

# WEISKIRCH & PARKS ENGINEERS, INC.

## REZONING MAP

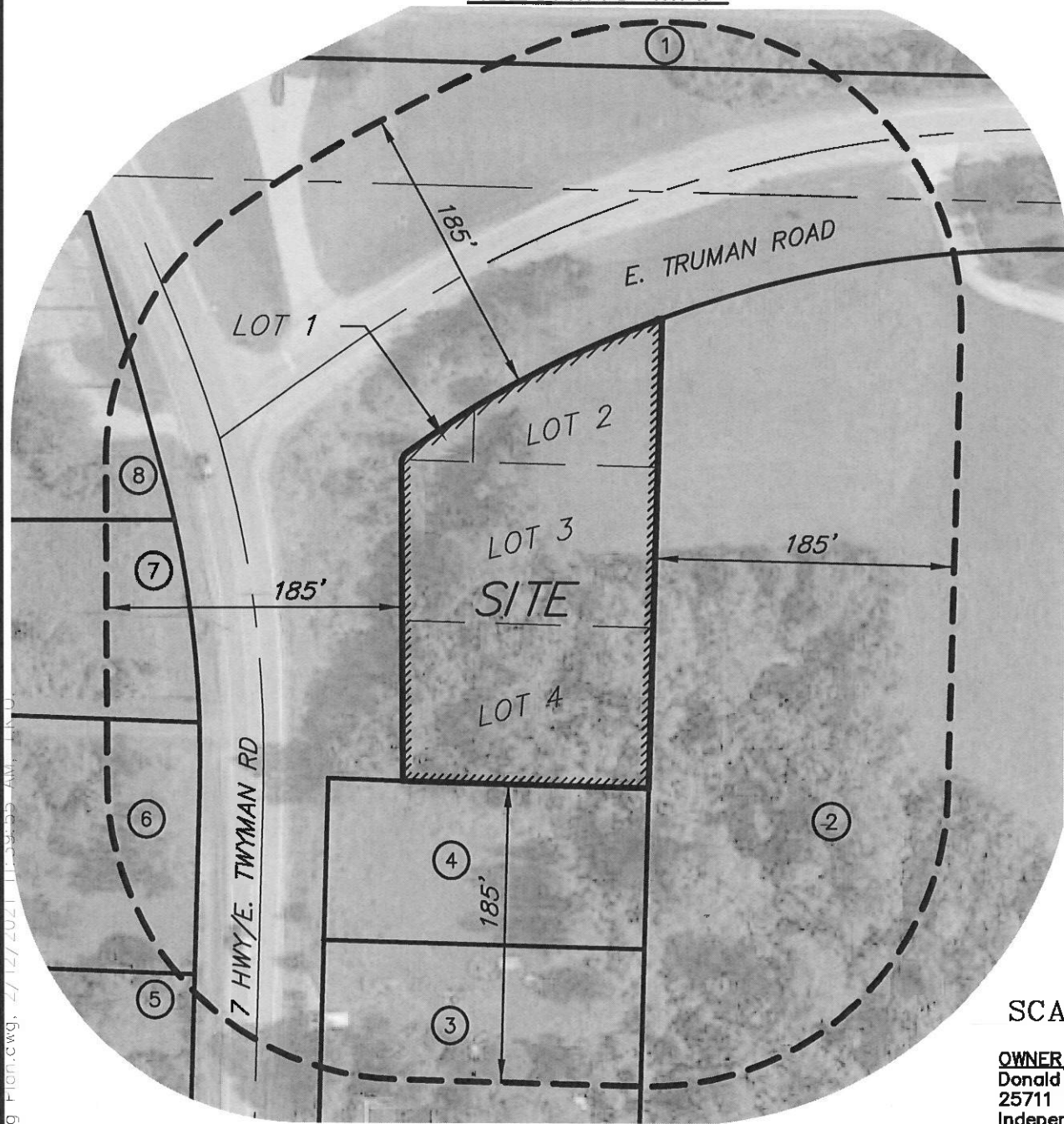

SCALE: 1"=100'

**OWNER/APPLICANT:**  
 Donald & Lisa Parker  
 25711 E. Truman Road  
 Independence, MO 64056

<u>PROPERTY</u>	<u>OWNER</u>	<u>PARCEL No.</u>	<u>PROPERTY</u>	<u>OWNER</u>	<u>PARCEL No.</u>
①	United States of America	24-100-01-01-00-0-00-000	⑥	Robert D & Loretta J Jones 1820 S 7 Highway Independence, MO 64057	24-600-01-05-00-0-00-000
②	Donald & Lisa Parker 25711 E. Truman Road Independence, MO 64056	24-600-01-01-01-2-00-000	⑦	Steven & Jacquelyn Putnam 928 NW Oakridge Circle Blue Springs, MO 64015	24-100-04-44-00-0-00-000
③	Lawrence A King 9312 E. US 24 Highway Independence, MO 64053	24-600-01-07-00-0-00-000	⑧	Kansas City Power & Light 1201 Walnut Kansas City, MO 64106	24-600-01-03-00-0-00-000
④		24-600-01-08-00-0-00-000	PROPERTY DESCRIPTION: Lots 1 thru 4, WINDY PLACE, a subdivision in Independence, Jackson County, Missouri located South of Truman Road and East of 7 Highway.		
⑤	David & Deborah Hatton 1900 S. 7 Highway Independence, MO 64057	24-600-01-09-00-0-00-000	Parcel No. 24-600-01-32-00-0-00-000		