

[About](#)
[Content](#)
[Legend](#)

Legend

Major Roads

Street Centerline

Parcels

Proposed Land Use (Comp Plan)

- Residential Neighborhoods
- Residential Urban Neighborhoods
- Mixed Use
- Neighborhood Commercial
- Community Commercial
- Regional Commercial
- Office
- Business Park
- Industrial
- Civic / Public
- Community Attractions & Tourism
- Parks
- Agricultural
- Invalid Rule

City Limit

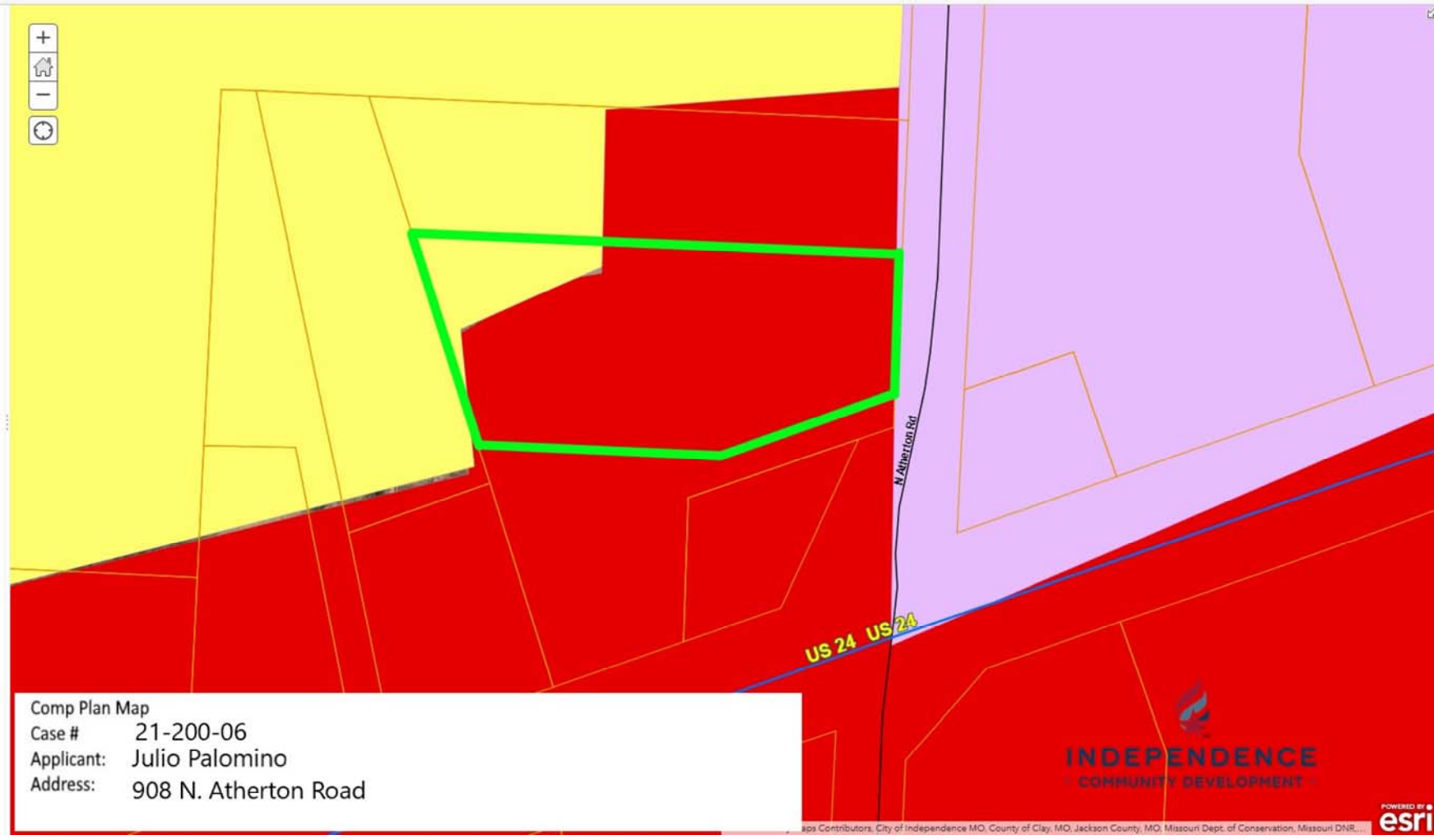

Comp Plan Map
 Case # 21-200-06
 Applicant: Julio Palomino
 Address: 908 N. Atherton Road

