



#100365

paid 1050

Liquor License

Application Form

Regulated Industries Division
111 E. Maple Avenue
Independence, MO 64050
(816) 325-7079
blicenses@indepmo.org

Application Type: ☐ Package ☒ Drink ☐ Manufacturing ☐ Wholesale ☐ Special ☐ Ownership Change

Business Information

This Business is a: ☐ Sole Proprietor ☐ Partnership ☐ LP ☒ LLC ☐ Corporation

BLUE R 3421 LLC

Legal Name of Entity

Carmen's Cantina & Mexican Grill

Type of Business

Doing Business as (d/b/a) (if different than above)

3421 S BLUE RIDGE CUTOFF INDEPENDENCE MO 64055

Physical Address

705 B SE MELODY LANE

City

Lee's Summit MO

State

Zip

64063

Mailing Address (if different from above)

816 914 0181

carmenscantina291@gmail.com

Phone

Cell Phone

Email

MO

Oct 8th 2021

APPLIED FOR

State & Date of Incorporation or Organization

Missouri Retail Sales Tax Number

DEC 1st OR ASAP

FEIN 873018748

Date business scheduled to open

SALES TAX 27069796

Give dimensions or square footage of the building, outdoor patio, and any other areas in which alcoholic beverages may be stored or dispensed: 6,300

Is the proposed location within 300 feet of a church, school, or hospital? NO

Proposed hours of operation: 5¹¹/₈ - M T W T H 11¹/₉ FRI SAT 11¹/₁₀

If existing business, from whom was the business purchased? NA

Date of purchase: NA Date of Possession: NA

Does the former owner of the business have any interest, either directly or indirectly, in the business for which you seek a license? If so, explain:

LANDLORD

ANASTACIO MARQUEZ

I hereby apply to the City of Independence, MO, for the following license(s) for the business and premises described above (mark all license types for which you are applying on page 2). I also certify that the information given in this application is true to the best of my knowledge and that the license is non-transferable. I also agree that this business will observe the restrictions specifically enumerated in Chapter 2 of the Independence City Code related to alcoholic beverages.

Signature of Applicant

GLENN McILWEE II

MANAGING OFFICER

Printed Name

Title

Date

11-5-21

Liquor License Types (mark all license types for which you are applying)

All liquor licenses are effective for one (1) year, beginning July 1 and ending June 30. Any liquor license application made between January 1 and March 31 will be charged a prorated fee equal to one-half of the annual license fee (listed below). Those licenses will expire June 30 of that year. Applications made between April 1 and June 30 will be charged the full license fee (listed below), however those licenses will expire June 30 the following year.

Package Liquor Licenses

- ☐ P1 – Retail Selling of Intoxicating Liquor of all kinds in the original package (\$150.00)
- ☐ P3 – Retail Selling of Beer only in the original package; includes Sunday Sales (\$150.00)
- ☐ S – Sunday Sales (\$300.00)
- ☐ T – Tasting Permit (\$25.00)

Drink Licenses

- ☐ T1 – Retail Selling of Intoxicating Liquor by the Drink (\$450.00)
- ☐ T2 – Retail Selling of Malt Liquor & Wine by the Drink (\$150.00)
- ☒ T3 – Retail Selling of Beer by the Drink; includes Sunday Sales (\$150.00)
- ☒ R1 – Restaurant Selling Intoxicating Liquor (\$450.00)
- ☒ R2 – Restaurant Selling Beer; includes Sunday Sales (\$150.00)
- ☐ F1 – Tax Exempt Organizations Selling Intoxicating Liquor (\$300.00)
- ☐ H1 – Hotel Selling Intoxicating Liquor (\$450.00)
- ☒ Z1 – Consumption of Intoxicating Liquor (\$150.00)
- ☒ S – Sunday Sales (\$300.00)

Manufacturing, Distilling, Blending Licenses

- ☐ M1 – Manufacturing, Distilling, Blending Intoxicating Liquor of all kinds (\$300.00)
- ☐ M2 – Manufacturing twenty-two (22) percent or less alcohol- content intoxicating liquor (\$300.00)
- ☐ M3 – Manufacturing, Brewing Malt Liquor (\$300.00)

Wholesale Licenses

- ☐ W1 – Wholesale selling of Intoxicating Liquor of all kinds (\$300.00)
- ☐ W2 – Wholesale selling of twenty-two (22) percent or less alcohol-content intoxicating liquor (\$300.00)
- ☐ W3 – Wholesale selling of malt liquor (\$300.00)

Special Licenses

- ☐ S1 – Microbrewery (\$7.50 per 100 barrels produced)
- ☐ S2 – Domestic Winery (\$7.50 per 500 gallons produced)
- ☐ S4 – Picnic 7 Day Intoxicating Liquor by the Drink (\$15.00 per day)
- ☐ S6 – July 4th Celebration Malt Liquor & Light Wine by the Drink (\$15.00 per day)
- ☐ C1 – Caterer Intoxicating Liquor by the Drink – Up to 7 Days (\$15.00 per day)
- ☐ C2 – Caterer Intoxicating Liquor by the Drink – Up to 50 Days (\$500.00)
- ☐ C3 – Caterer Intoxicating Liquor by the Drink – Unlimited Days (\$1,000.00 per day)

City of Independence

CityHall

Date: 11/5/2021 2:58 PM

ID: counter

Batch: 26699

Trans #: 18

Batch Date: 11/5/2021

18 09396553

Receipt:

Acct:

Name: Carmen's Cantina R1, R2, Z1, S

Liquor License \$1,050.00

CK 1511 \$1,050.00

Total Paid: \$1,050.00

Thank you for your payment.

Have a nice day!

www.ci.independence.mo.us

816-325-7930

Partnership or Member Information (complete only for partnerships or LLCs with multiple members)

Give partnership or LLC name (if not already listed above) and the name, address, and percentage ownership interest of each partner or member:

GLENN M McILWEE 917 SE 5th TERRACE Lees Summit Mo 64063 50%
LLUVINA REYES
3420 ANDERSON AVE KANSAS CITY MO 64123 50%

Corporate Information (complete only for a corporation)

List full name, complete address, phone number, date of birth and Social Security Number of all corporate officers:

President: GLENN McILWEE II

Vice President: LLUVINA REYES

Secretary:

Treasurer:

Managing Officer:

Names, address, and phone number of shares owned of all stockholders who hold 10% or more of the capital stock:

GLENN McILWEE 50% 917 SE 5th TERR Lees Summit Mo 64063 816 914 0181
LLUVINA REYES 50% 3420 ANDERSON AVE KC MO 64123 816 582 7826

Is the corporation or any stockholder or the managing officer thereof, or any member of his/her household or immediate family, have interest directly in any other permit issued by the Director of Liquor Control? If so, explain:

GLENN McILWEE MRE 3663 LLC
Carmen's Cantina & Mexican Grill - Lees Summit Mo 64063

Has any stockholder of the corporation or an officer ever been employed by any person, partnership, or corporation that had a license revoked or suspended? If so, who, where, when and what offense:

No

Alcoholic Beverage Code Certifications – Adult Materials

☒ I certify this establishment will not display or sell books, photos, magazines, videos, or other periodicals which are distinguished or characterized by the principal emphasis on matters depicting, describing, or relating to specified sexual activities.

☐ I certify this establishment will display or sell books, photos, magazines, videos, or other periodicals which are distinguished or characterized by the principal emphasis on matters depicting, describing, or relating to specified sexual activities.

Alcoholic Beverage Code Certifications – Allow Entry for Inspection

☒ I agree that I will permit the entry of any officer or investigator who has legal authority for the purpose of inspection; and will permit the removal of all things and articles which may be in violation of the ordinances of Independence, Missouri, and the laws of the State of Missouri or the United States.

Managing Officer, Sole Owner, or Managing Partner Information

GLENN MARSHALL McILWEE II [REDACTED]
 Full Name Social Security Number
 M 74 5'10" 170^{LBS} 9-23-47 KANSAS CITY KS YES
 Sex Age Height Weight Date of Birth Place of Birth Are you a U.S. Citizen
 917 SE 5TH TERRACE LEE'S SUMMIT MO 64063
 Home Address City State Zip
 NA NA carmeascantina29@gmail.com
 Place of Employment (other than business) Employment Phone Email
 3421 S BLUE RIDGE CUTOFF INDEPENDENCE MO 64055
 Employment Address City State Zip

City or Town where the Managing Officer, Sole Owner, or Managing Partner pays taxes:

LEE'S SUMMIT MO

Will this person be in active control and management of this business? Please explain (part-time/full-time, etc.):

YES

Have you, any partner or employee ever been arrested anywhere in the United States for the violation of any City, State or Federal Law? If so, who, where, when and what offense (do not include minor traffic offenses):

NO

Have you, any partner or employee ever been the holder of a license to manufacture or sell alcoholic beverages, which was revoked? If so, explain:

NO

Have you, or any member of your household or immediate family, ever made application for a permit for the Director of Liquor Control that was denied? If so, explain and provide approximate date of denial:

NO

Do you rent or lease the premises for which this business is to be used? If so, give terms of rent or lease, and name and address of property owner:

3 YRS (FROM 10-15-21) ANASTACIO MARQUEZ
 W 5 YR OPTION 2417 SW RUSTIC RD LEE'S SUMMIT MO 64082

I am wishing to obtain a liquor license for the purpose of opening a Mexican restaurant located at 3421 S Blue Ridge Cutoff, Independence Mo 64055 and being able to sell beer, wine, and mixed drinks, (this was previously a Mexican restaurant licensed to sell alcoholic beverages.) I currently have a liquor license at another restaurant located in Lee's Summit Mo going back six years. This license is under my name, Glenn McIlwee II, and the LLC is MRE 3663 LLC.

A handwritten signature in black ink, appearing to read "Glenn McIlwee II", with a stylized flourish at the end.

Glenn McIlwee II

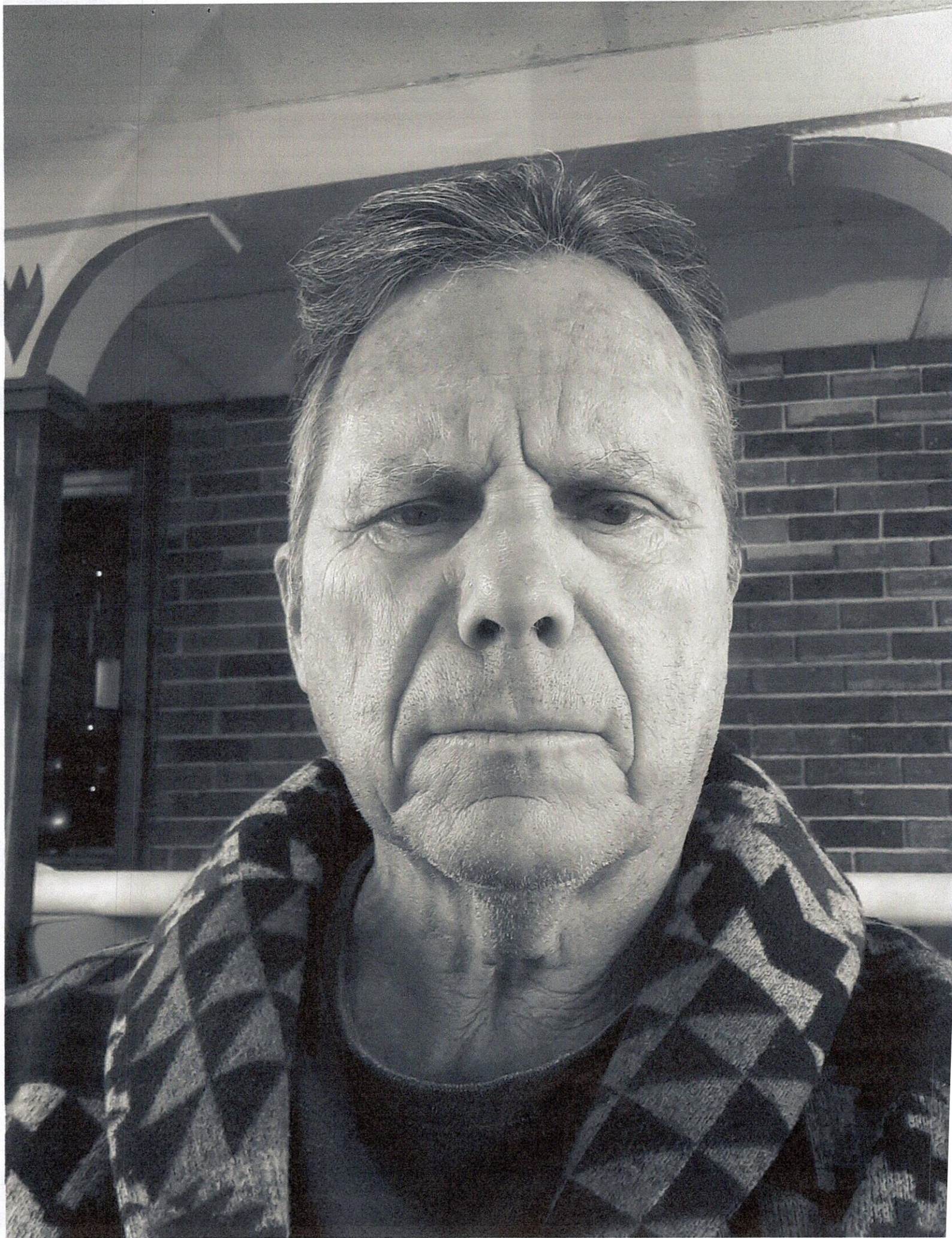



No Match Notification

A statewide search of the identifiers below has revealed no criminal conviction or sex offender information on file. Fingerprints were not provided and thus the result of the search cannot be guaranteed.

Date of Search: 11/03/2021

Name (1): GLENN MCILWEE

Name (2):

Name (3):

Date Of Birth: [REDACTED]

SSN: [REDACTED]

Control Number: 5744520

If you have any questions, please do not hesitate to contact our office at 573-526-6153.

Missouri State Highway Patrol
Criminal Justice Information Services Division
PO BOX 9500
Jefferson City, MO 65102



JACKSON COUNTY JOINT GOVERNMENTAL TAX PAYMENT RECEIPT

RECEIPT NUMBER: 12524259

Page 1 of 1

Entered: 6/16/2021 8:59 AM

Cashier: osbopau

Printed By: LSSMD1

Interest Date: 5/31/2021

Drawer: 105

Receipt Applied To:

Property Account No.	Year	District	Amount Applied	Unpaid Balance*	Description
61-510-05-01-00-0-00-000	2020	049	\$1,351.74	\$0.00	A/V Principal-Residential
Amount Applied for Tax Year 2020			\$1,351.74	\$0.00	Unpaid Balance Amount for Tax Year 2020
Agency			Amount		
JACKSON COUNTY			\$99.2601		
MID-CONTINENT LIBRARY			\$60.0434		
LEES SUMMIT SCHOOL R-VII			\$888.7105		
CITY - LEES SUMMIT			\$236.5833		
BOARD OF DISABLED SERVICES			\$10.5433		
METRO JUNIOR COLLEGE			\$34.5704		
MENTAL HEALTH			\$17.1553		
STATE BLIND PENSION			\$4.8737		

Situs Address: 917 SE 5TH TER, LEES SUMMIT

Legal Description: BAY BERRY
LOT 15

Total Paid on This Receipt: \$1,351.74

Senior Citizen Pay Plan

Run: 11/3/2021 12:43:06 PM

End of Receipt Number 12524259: 1 Page

[ascend30]

Notes:

*Interest, penalties and fees will be assessed on any unpaid balance amount. The amount of any unpaid balance shown on this receipt is the unpaid balance amount at the time the receipt is run, exclusive of such interest, penalties and fees. Changes in the taxable value may alter your unpaid balance amount.

Failure of this payment to clear your financial institution will void this receipt. A returned item fee and late penalty may be assessed. Please verify with your financial institution that this payment has cleared.

PAYER:

MCILWEE GLENN M II & CARMEN R
917 SE 5TH TER
LEES SUMMIT MO 64063

OWNER:

MCILWEE GLENN M II & CARMEN R
917 SE 5TH TER
LEES SUMMIT MO 64063

*Of the United States,
in Order to form a more perfect Union,
establish Justice, insure domestic Tranquility,
provide for the common defence,
promote the general Welfare, and secure
the Blessings of Liberty to ourselves and
our Posterity, do ordain and establish this
Constitution for the United States of America.*



SIGNATURE OF BEARER / SIGNATURE DU TITULAIRE / FIRMA DEL TITULAR

UNITED STATES OF AMERICA

Type / Type / Tipo	Code / Code / Código	Passport No. / No. du Passeport / No. del Pasaporte
--------------------	----------------------	-----------------------------------------------------

P
USA

Surname / Nom / Apellidos
MC II WEE II

MICILVEE II
Given Names / Prénoms / Nombres

GLENN MARSHALL

Nationality / Nationalité / Nacionalidad
UNITED STATES OF AMERICA

UNITED STATES OF AMERICA
Date of birth / Date de naissance / Fecha de nacimiento

Place of birth / Lieu de naissance / Lugar de nacimiento
KANSAS, U.S.A.

Date of Issue / Date de délivrance / Fecha de expedición

01 Dec 2017

Date of expiration / Date d'expiration / Fecha de caducidad
30 Nov 2027

Endorsements / Mentions Spéciales / Anotaciones

SEE PAGE 27

<USAMC<ILWEE<II<<GLENN<MARSHALL<<<<<<<<<<

[illegible]

JACKSON COUNTY
BOARD OF ELECTION COMMISSIONERS
P.O. Box 296 • Independence, MO 64051 • 325-4500
VOTER NOTIFICATION CARD
PLEASE KEEP THIS CARD

MCILWEE II GLENN M
917 SE 5TH TER
LEES SUMMIT, MO 64063

TWP	PCT	CON	SEN	REP	CO	C
PR	05A	6	8	35	6	

ID No. 4237657





Test

<http://connect.costar.com/Connect/MasterPage/PopUpHost.aspx?Pr...>

3421 Blue Ridge Cutoff

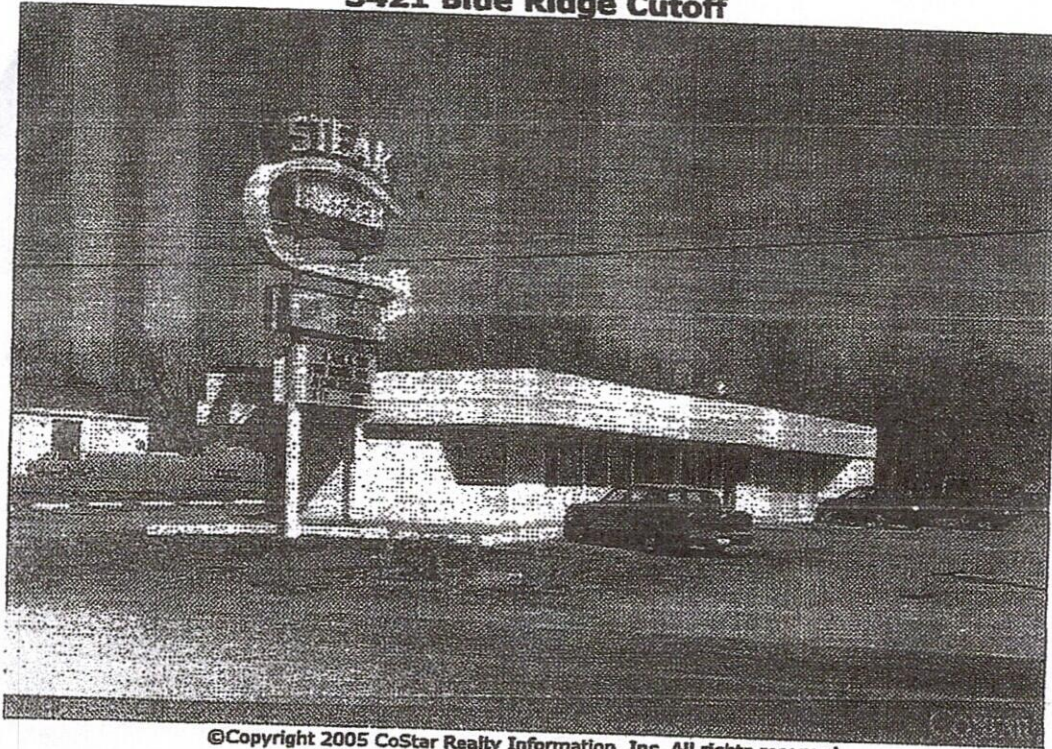

©Copyright 2005 CoStar Realty Information, Inc. All rights reserved

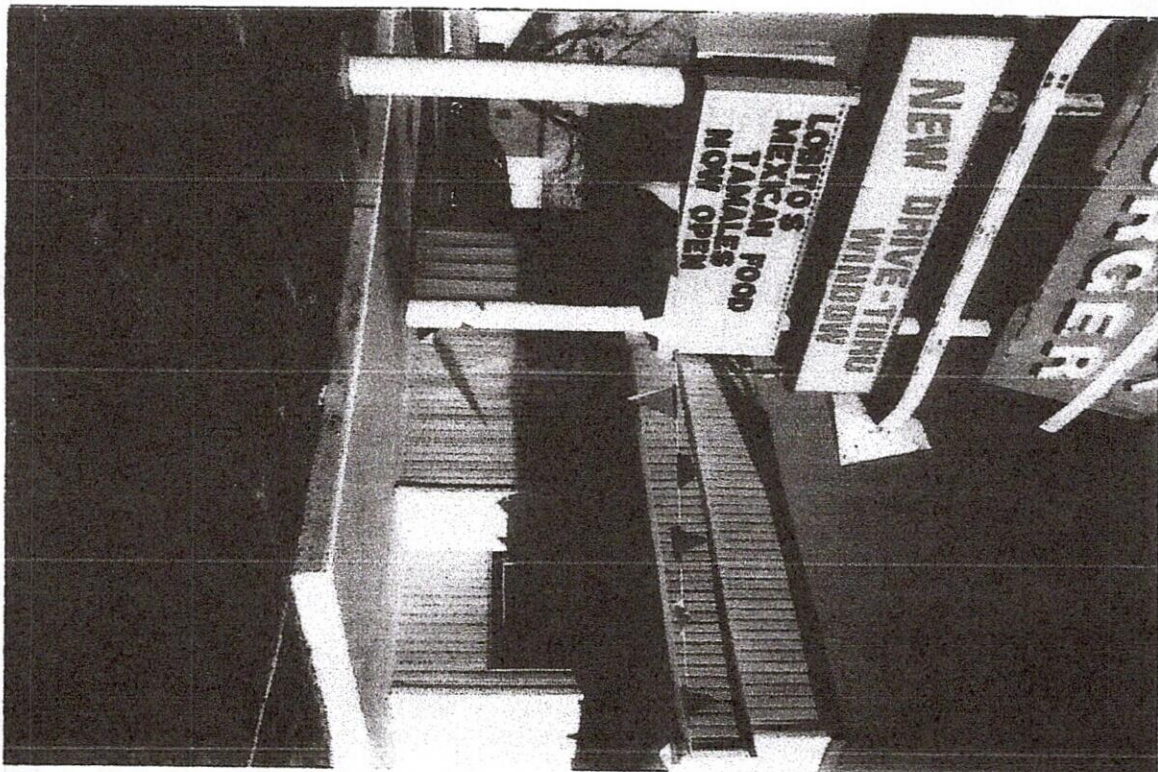

PM

S
 E + W
 Carmen's Grilla
 Mexican Grill

3401 S BLUFF RD
 APT 64055

N

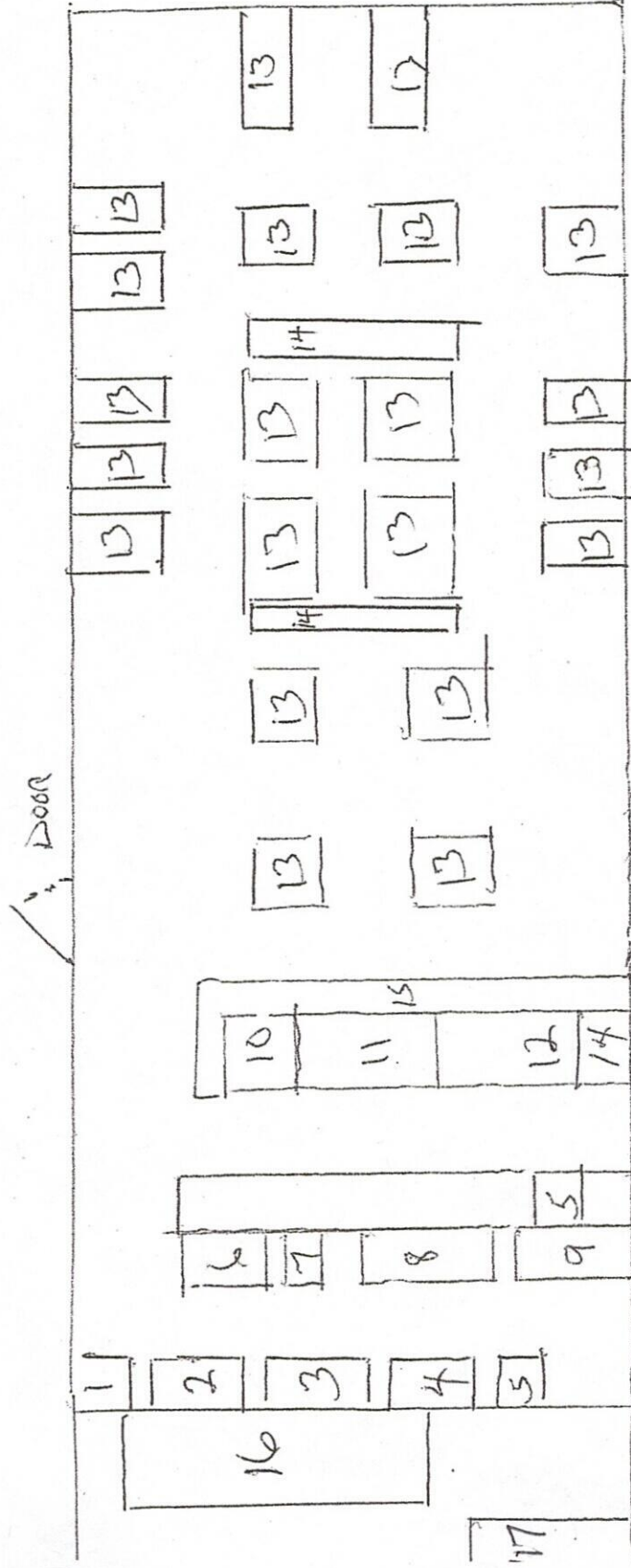

- 1-CHOP MACHINE
- 2-REFRIGERATOR
- 3-PLATE HEATER
- 4-PREP TABLE
- 5-SINK
- 6-GRILL
- 7-DEEP FRYER
- 8-STEAM TABLE

DOOR

- 9-STOVE
- 10-FOOD WASH MACHINE
- 11-KEG RAJOR
- 12-UNDER COUNTER FRIDGE
- 14-CASH REGISTER
- 15-BAR
- 13-TABLES
- 16-COOLERS

17-OFFICE- LIQUOR
 STORAGE

TAXATION DIVISION
PO BOX 3000
JEFFERSON CITY, MO 65105-3000



Missouri
DEPARTMENT OF REVENUE

Telephone: 573-751-5860
Fax: 573-522-1722
E-mail: businesstaxregister@dor.mo.gov

BLUE R 3421 LLC
LLUVINA REYES
3420 ANDERSON AVE
KANSAS CITY, MO 64123-1604

11/01/2021

CERTIFICATE OF NO TAX DUE

RE: Notice Number 2024988757
MISSOURI ID: 27069796

To whom it may concern: The Department of Revenue, State of Missouri, certifies that the above listed taxpayer/account has filed all required returns and paid all SALES TAX due, including penalties and interest, or does not owe any SALES TAX, according to the records of the Missouri Department of Revenue, as of 11/01/2021. These records do not include returns that are not required to be filed as of this date for taxes previously collected or that have been filed but not yet processed by the Department.

This statement only applies to SALES TAX due and does not limit the authority of the Director of Revenue to assess, or collect liabilities under appeal, in default of an installment agreement entered into with the Director of Revenue or that become known to the Department as a result of an audit, a review of taxpayer's records, or a determination of successor liability.

THIS CERTIFICATE REMAINS VALID FOR 90 DAYS FROM THE ISSUANCE DATE.

TAXATION DIVISION



JACKSON COUNTY
BOARD OF ELECTION COMMISSIONERS
P.O. Box 296 • Independence, MO 64051 • 325-4600
VOTER NOTIFICATION CARD
"PLEASE KEEP THIS CARD"

MCILWEE II GLENN M
917 SE 5TH TER
LEES SUMMIT, MO 64063
TWP PCT CON SEN REP CO CTY
PR 05A 6 8 35 6 1
ID No. 4237657

Alcoholic Beverage Code Certifications – Restaurant Liquor Sales

☒ **If qualifying as a restaurant:** I certify that at least 50% of the gross sales of the business for which this license application is made will consist of food.

Alcoholic Beverage Code Certifications – Package Liquor Sales

If applying for a package liquor license: I certify that, at all times, I will keep a stock of goods having a value according to my original invoices of at least one thousand dollars (\$1,000.00), exclusive of the inventory value of the fixtures and of the intoxicating liquor, which I shall offer for sale on said premises. Check one of the following:

- ☐ This location will have alcohol sales that are less than 90% of gross store sales.
- ☐ This location will have alcohol sales that are more than 90% of gross store sales.

Additional Documentation Required

1. Letter of Explanation – Letter explaining why the application is being submitted by outlining the operations of the business and the use of the liquor license, should it be approved.
2. A recent photo of the Managing Officer.
3. Criminal Record Check – Missouri Highway Patrol criminal record check for the Managing Officer, Sole Owner, or each partner or member of a partnership or LLC.
4. Copy of the Managing Officer's paid Missouri personal property tax receipt for year immediately preceding the date of application.
5. Copy of Missouri voter registration card for the Managing Officer.
6. Recent photos of the interior and exterior of the premises to be licensed. If the building is under construction, the applicant shall provide a copy of the plans and specifications of the building.
7. Floorplan of the premises to be licensed including any areas where alcoholic beverages will be stored, sold, or consumed including outdoor patio areas.
8. Copy of Jackson County Business Property Tax receipt for year immediately preceding date of application. (If the business was new after January 1 of that year, it is exempt from this requirement.)
9. Business License Application – Applicant must submit a Business License application that includes a letter of "No Tax Due" dated within the previous 90-days for the MO sales tax number provided and a certificate of liability insurance.
10. License Fee: Check or money order payable to the City of Independence. See page 2 for current annual license fees.

Please return this application and all required documents to the Regulated Industries Division at the address above. For questions about completing this application, please contact Jordan Ellena at JEllena@indepmo.org or by phone at 816-325-7183.