

Attachment A

Sanitary Sewer Easement Vacation Exhibit

Pt. Outlot 2, Eastland Center - 1st Plat

City of Independence, Jackson County, Missouri

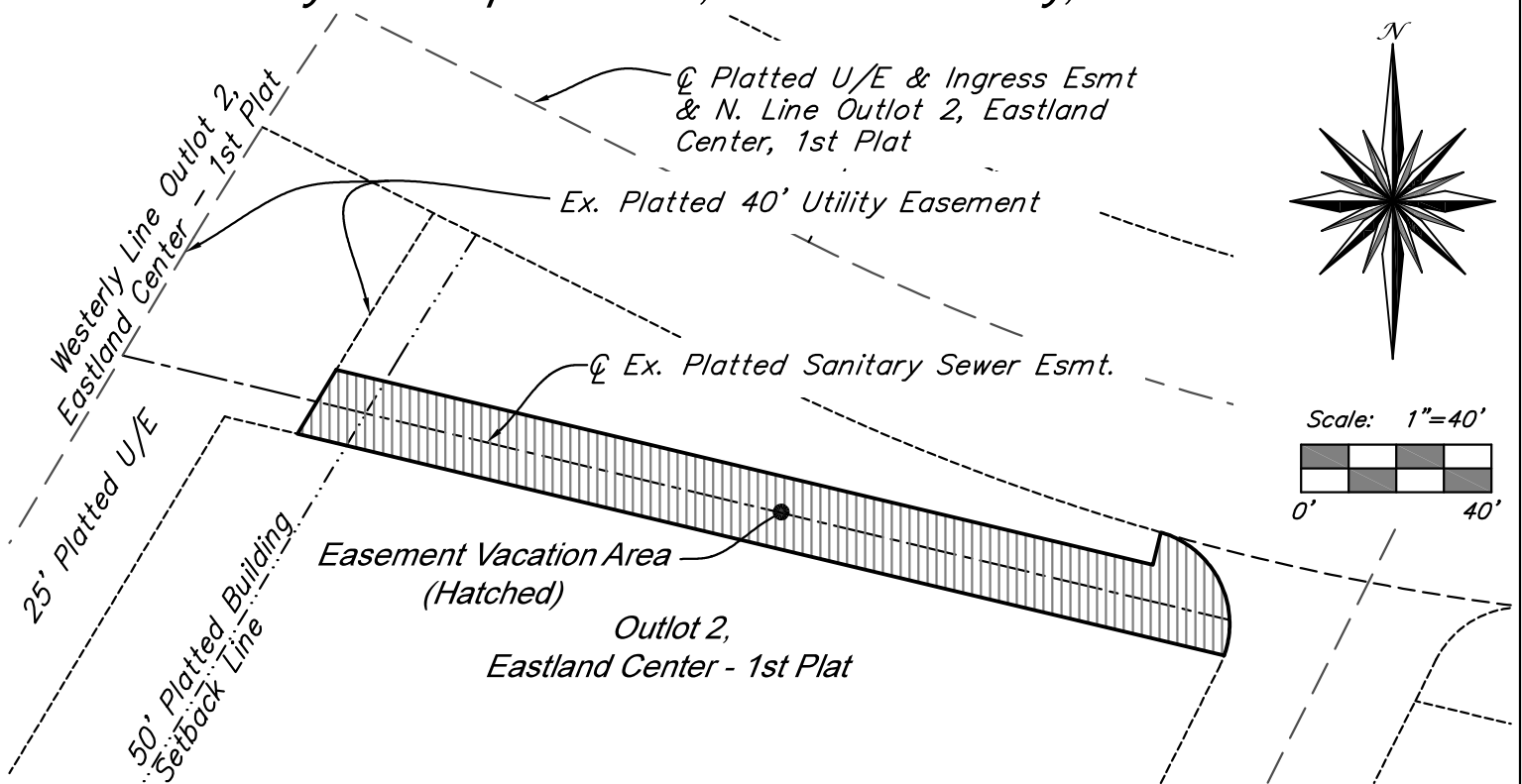

Easement Vacation Description:

A tract of land lying entirely within Outlot 2, Eastland Center – 1st Plat, a subdivision of land in the City of Independence, Jackson County, Missouri, said Tract being more particularly described as follows:

All that part of the Platted Sanitary Sewer Easement shown within said Outlot 2, lying easterly of the East line (and Southerly prolongation thereof) of the platted 40' wide utility easement and containing 3,016.79 square feet, more or less.

This is to certify that this real property exhibit was prepared by me, or under my direct supervision. This Exhibit does not warranty that a boundary survey was performed upon the hereon shown tract of land.
Joseph B. Strick, PLS 2001015274

STRICK
& COMPANY, INC.

PROFESSIONAL LAND SURVEYORS

806 S. Creekside Drive, Gardner KS 66030 • 913.856.0164 • (fax) 913.856.0165

Project No: 20083_Sanitary Easement Vacation