

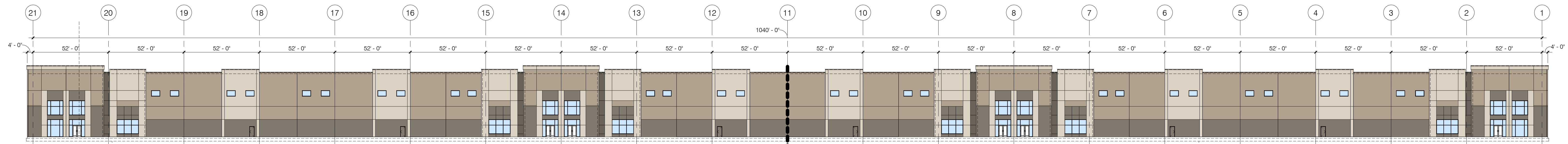

studioNorth  
ARCHITECTURE

4825 NW 41st Street | Suite 500 | Riverside, MO 64150  
816 | 888 | 7380  
NP Studio North, LLC  
Missouri Certificate of Authorization No. A-2017040540

- CIVIL
- LANDSCAPE
- FOUNDATIONS
- STRUCTURAL
- PLUMBING
- MECHANICAL
- ELECTRICAL
- FIRE PROTECTION
- CONTRACTOR



RE: 1/A4.01 - NORTH ELEVATION - EAST END

RE: 2/A4.01 - NORTH ELEVATION - WEST END

**3** OVERALL NORTH ELEVATION  
1/32" = 1'-0"

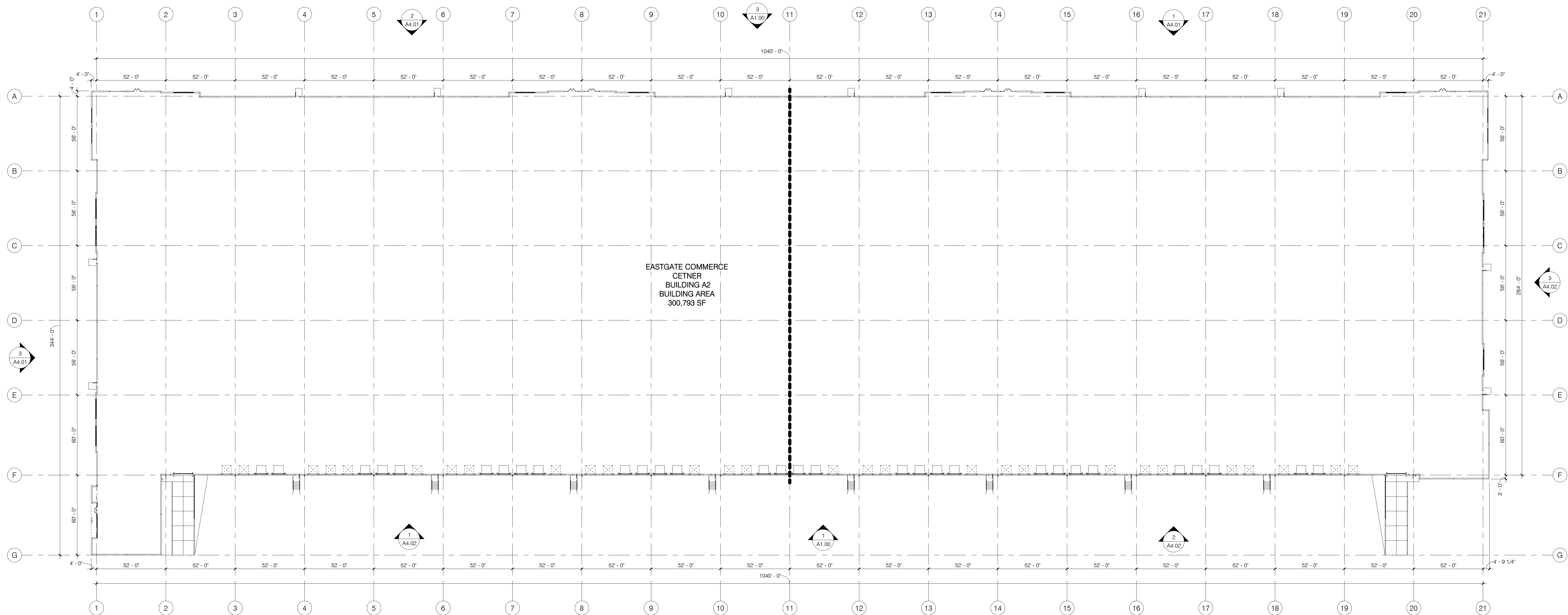

EASTGATE COMMERCE  
CETNER  
BUILDING A2  
BUILDING AREA  
300,793 SF

**2** OVERALL FLOOR PLAN  
1/32" = 1'-0"

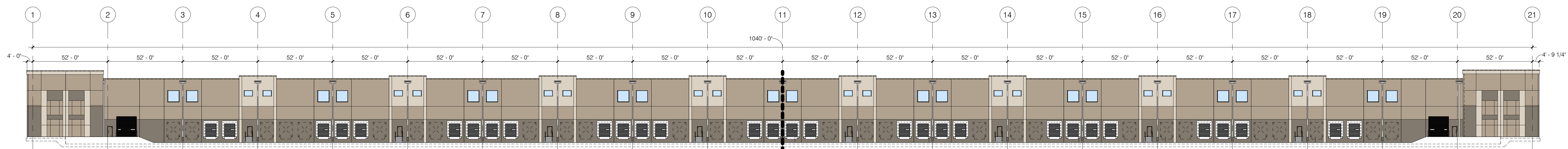

RE: 1/A4.02 - SOUTH ELEVATION - WEST END

RE: 3/A4.02 - SOUTH ELEVATION - EAST END

**1** OVERALL SOUTH ELEVATION  
1/32" = 1'-0"



EASTGATE  
COMMERCE CENTER  
Building A2

Little Blue Parkway & Highway 78

Project No. 2022-37  
Date: 02.23.2022  
Issued For: CITY REVIEW

Revisions:

No.	Date	Description

Preliminary  
Not For Construction

Ronald Dean Schauwecker - Architect  
Missouri License No. 006001

**A1.00**  
OVERALL FLOOR PLAN





studioNorth  
ARCHITECTURE

4825 NW 41st Street | Suite 500 | Riverside, MO 64150  
816 | 888 | 7380  
NP Studio North, LLC  
Missouri Certificate of Authorization No. A-2017040540

- CIVIL
- LANDSCAPE
- FOUNDATIONS
- STRUCTURAL
- PLUMBING
- MECHANICAL
- ELECTRICAL
- FIRE PROTECTION
- CONTRACTOR

**COLOR COATING LEGEND**

- ALL PAINT COLOR TRANSITIONS SHALL OCCUR AT INSIDE CORNERS IN VALLEY OF REVEALS. RE: REVEAL DETAILS ON A5.01
- COPING COLORS TO MATCH ADJACENT PAINT FINISH AS NOTED BELOW (U.N.O.)

- SHERWIN WILLIAMS: SW7567 'NATURAL TAN'  
COPING COLOR: EQ. TO PAC-CLAD 'SANDSTONE'
- SHERWIN WILLIAMS: SW7038 'TONY TAUPE'  
COPING COLOR: EQ. TO PAC-CLAD 'SIERRA TAN'
- SHERWIN WILLIAMS: SW 7047 'PORPOISE'  
COPING COLOR: EQ. TO PAC-CLAD 'SLATE GRAY'
- SHERWIN WILLIAMS: SW7046 'ANONYMOUS'

CONDUCTOR HEADS AND DOWNSPOUTS TO MATCH SW7016 'DOVETAIL' (EQ. TO PAC-CLAD 'SLATE GRAY')

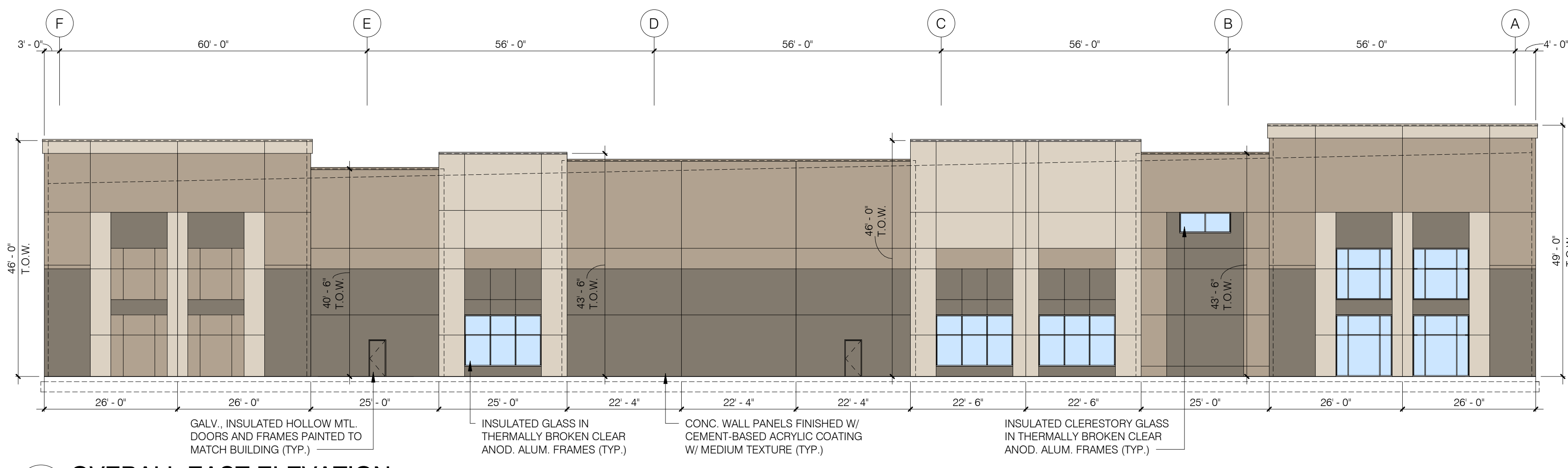

**3 OVERALL EAST ELEVATION**  
1/16" = 1'-0"

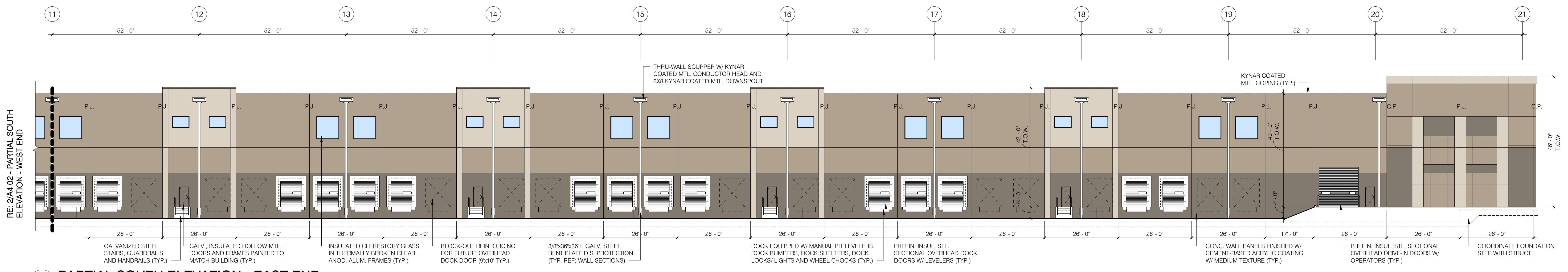

**2 PARTIAL SOUTH ELEVATION - EAST END**  
1/16" = 1'-0"

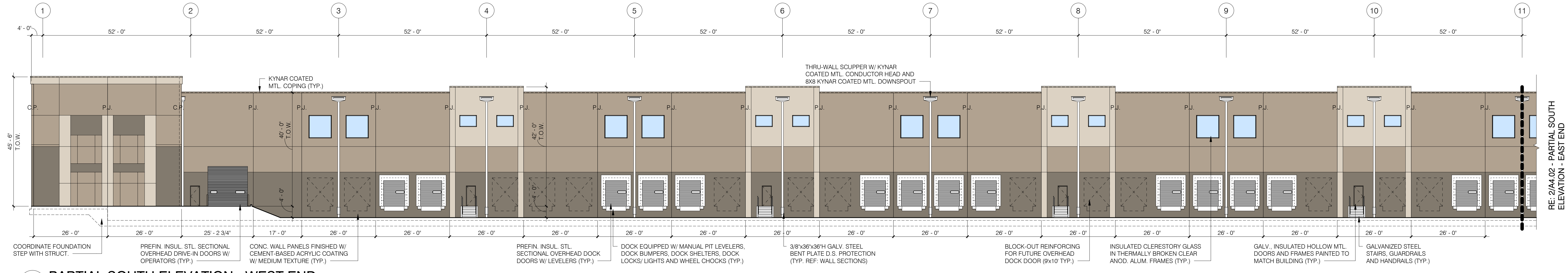

**1 PARTIAL SOUTH ELEVATION - WEST END**  
1/16" = 1'-0"



**EASTGATE  
COMMERCE CENTER**

**Building A2**

Little Blue Parkway & Highway 78

Project No. 2022-37  
Date: 02.23.2022  
Issued For: CITY REVIEW  
Revisions:

No.	Date	Description

Preliminary  
Not For Construction

Ronald Dean Schaeffer - Architect  
Missouri License No. 006001

**A4.02**  
BUILDING ELEVATIONS

N:\01\Projects\EastGate Commerce Center\Building A2\Revit\22.02.18\_EastGate\_A2.rvt