

Legend  
Addresses

Major Roads

Street Centerline

Parcels

Proposed Land Use (Comp Plan)

- Residential Neighborhoods
- Residential Urban Neighborhoods
- Mixed Use
- Neighborhood Commercial
- Community Commercial
- Regional Commercial
- Office
- Business Park
- Industrial
- Civic / Public
- Community Attractions & Tourism
- Parks
- Agricultural
- Invalid Rule

Municipal Boundaries 2022

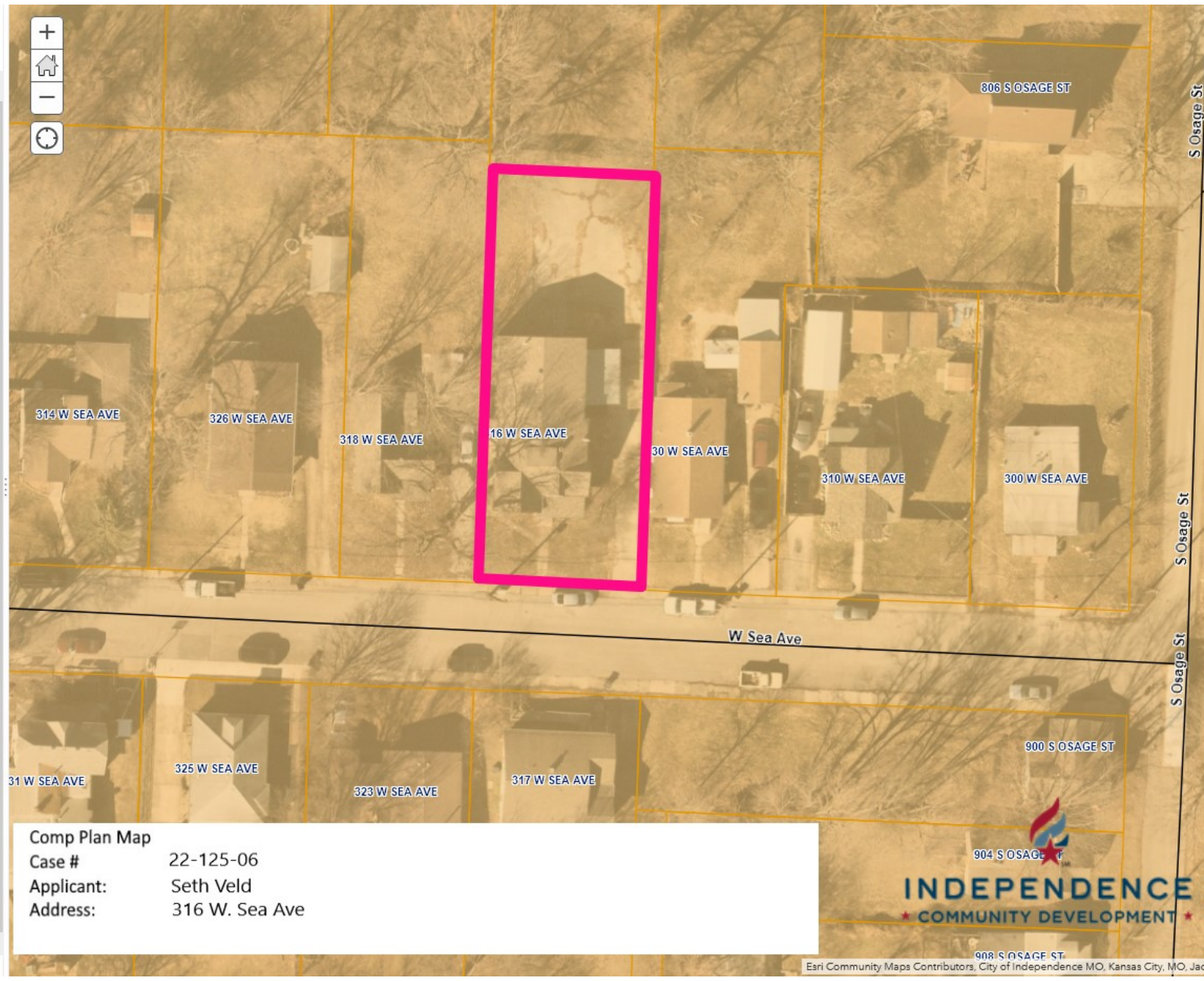

**Comp Plan Map**  
 Case # 22-125-06  
 Applicant: Seth Veld  
 Address: 316 W. Sea Ave

INDEPENDENCE  
 COMMUNITY DEVELOPMENT

908 S OSAGE ST