

Legend

- Street Centerline
- Parcels
- Proposed Land Use (Comp Plan)
  - Residential Neighborhoods
  - Residential Urban Neighborhoods
  - Mixed Use
  - Neighborhood Commercial
  - Community Commercial
  - Regional Commercial
  - Office
  - Business Park
  - Industrial
  - Civic / Public
  - Community Attractions & Tourism
  - Parks
  - Agricultural
  - Invalid Rule

Municipal Boundaries 2022

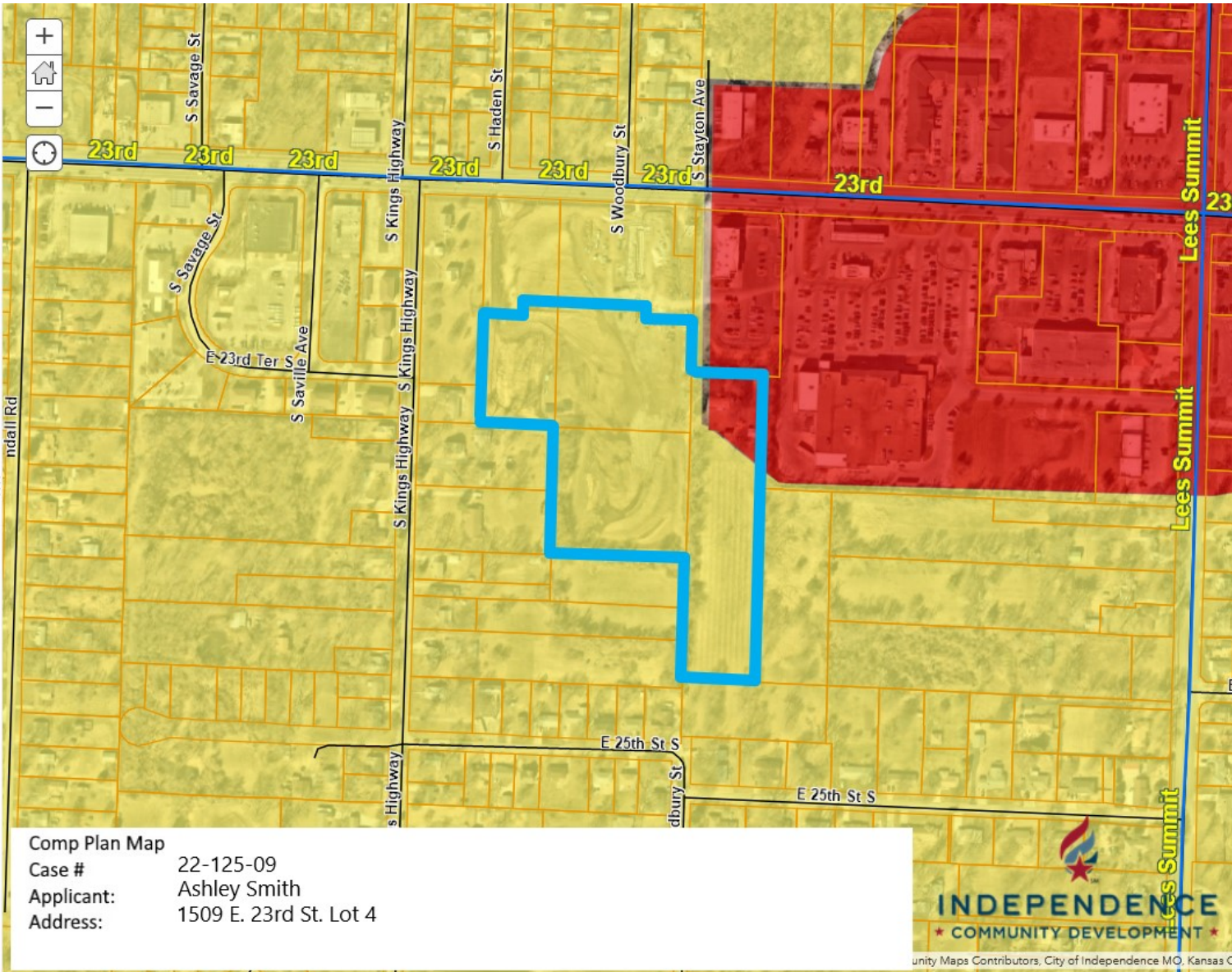

Comp Plan Map  
 Case # 22-125-09  
 Applicant: Ashley Smith  
 Address: 1509 E. 23rd St. Lot 4

