

[Remittance](#) [Research](#) [Administration](#) [Configuration](#) [Tools](#)

User: counter



## Transaction Details

[Home](#) ▶ [Research Home](#) ▶ [Return to Find Payments](#)

Local Printer: A776

[View Related Audit](#) | [Adjust Transaction](#) | [View Dupl](#)

## Transaction #17

<b>Transaction #</b>	17	<b>Batch #</b>	27928	<b>Collection Point</b>	WI
<b>Transaction Total</b>	\$300.00	<b>Batch Date</b>	8/25/2022	<b>Company</b>	City of Independence
<b>Transaction Status</b>	Valid	<b>Owner Name</b>	counter	<b>Department</b>	City Hall
<b>Entry Time Stamp</b>	8/25/2022 11:10:53 AM	<b>Office Code</b>	CityHall	<b>Payment Origin</b>	Cashier
<b>Date Received</b>	8/24/2022	<b>Machine ID</b>	MXL1142H1X	<b>Transaction ID</b>	89e14adc-980b-42e7

## Payments

	Entry Time Stamp	Receipt Number ▲	Account No	Payment Code	Payment Name	Payment To
<a href="#">Details</a>	8/25/2022 11:10:53 AM	09528525		1020	Business Licensing	\$300.00

## Tenders

	Tender Code	Tender Name	Tender Type	Amount ▲
<a href="#">Details</a>	CK	Check/Cashiers Ck	Check	\$300.00

**Alcoholic Beverage Code Certifications – Restaurant Liquor Sales**

- ☐ **If qualifying as a restaurant:** I certify that at least 50% of the gross sales of the business for which this license application is made will consist of food.

**Alcoholic Beverage Code Certifications – Package Liquor Sales**

**If applying for a package liquor license:** I certify that, at all times, I will keep a stock of goods having a value according to my original invoices of at least one thousand dollars (\$1,000.00), exclusive of the inventory value of the fixtures and of the intoxicating liquor, which I shall offer for sale on said premises. Check one of the following:

- ☐ This location will have alcohol sales that are less than 90% of gross store sales.  
☐ This location will have alcohol sales that are more than 90% of gross store sales.

**Additional Documentation Required**

1. Letter of Explanation – Letter explaining why the application is being submitted by outlining the operations of the business and the use of the liquor license, should it be approved.
2. A recent photo of the Managing Officer.
3. Criminal Record Check – Missouri Highway Patrol criminal record check for the Managing Officer, Sole Owner, or each partner or member of a partnership or LLC.
4. Copy of the Managing Officer's paid Missouri personal property tax receipt for year immediately preceding the date of application.
5. Copy of Missouri voter registration card for the Managing Officer.
6. Recent photos of the interior and exterior of the premises to be licensed. If the building is under construction, the applicant shall provide a copy of the plans and specifications of the building.
7. Floorplan of the premises to be licensed including any areas where alcoholic beverages will be stored, sold, or consumed including outdoor patio areas.
8. Copy of Jackson County Business Property Tax receipt for year immediately preceding date of application. (If the business was new after January 1 of that year, it is exempt from this requirement.)
9. Business License Application – Applicant must submit a Business License application that includes a letter of "No Tax Due" dated within the previous 90-days for the MO sales tax number provided and a certificate of liability insurance.
10. License Fee: Check or money order payable to the City of Independence. See page 2 for current annual license fees.

*Please return this application and all required documents to the Regulated Industries Division at the address above. For questions about completing this application, please contact Jordan Ellena at [JEllena@indepmo.org](mailto:JEllena@indepmo.org) or by phone at 816-325-7183.*



Application Type: ☐ Package ☒ Drink ☐ Manufacturing ☐ Wholesale ☐ Special ☐ Ownership Change

**Business Information**

This Business is a: ☐ Sole Proprietor ☐ Partnership ☐ LP ☒ LLC ☐ Corporation

**MIDAS INDEPENDENCE, LLC**

**HOTEL**

Legal Name of Entity

Type of Business

**STAYBRIDGE SUITES INDEPENDENCE**

Doing Business as (d/b/a) (if different than above)

**19400 E 39TH ST**

**INDEPENDENCE**

**MO**

**64057**

Physical Address

City

State

Zip

Mailing Address (if different from above)

**816-994-2700**

Phone

Cell Phone

Email

**MO July 25, 2016**

**23-141638**

State & Date of Incorporation or Organization

Missouri Retail Sales Tax Number

**OPEN OCT 2009**

Date business scheduled to open

Give dimensions or square footage of the building, outdoor patio, and any other areas in which alcoholic beverages may be stored or dispensed: **65,597**

Is the proposed location within 300 feet of a church, school, or hospital? **No**

Proposed hours of operation: **5-7:30 M-W**

If existing business, from whom was the business purchased? **MIDAS HOSPITALITY**

Date of purchase: **April 1, 2022**

Date of Possession: **April 1, 2022**

Does the former owner of the business have any interest, either directly or indirectly, in the business for which you seek a license? If so, explain:

**NO**

I hereby apply to the City of Independence, MO, for the following license(s) for the business and premises described above (mark all license types for which you are applying on page 2). I also certify that the information given in this application is true to the best of my knowledge and that the license is non-transferable. I also agree that this business will observe the restrictions specifically enumerated in Chapter 2 of the Independence City Code related to alcoholic beverages.

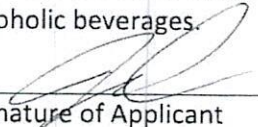
  
Signature of Applicant

**James Maddox**

Printed Name

**Member/Owner**

**08/23/2022**

Title

Date

**Liquor License Types (mark all license types for which you are applying)**

*All liquor licenses are effective for one (1) year, beginning July 1 and ending June 30. Any liquor license application made between January 1 and March 31 will be charged a prorated fee equal to one-half of the annual license fee (listed below). Those licenses will expire June 30 of that year. Applications made between April 1 and June 30 will be charged the full license fee (listed below), however those licenses will expire June 30 the following year.*

**Package Liquor Licenses**

- ☐ P1 – Retail Selling of Intoxicating Liquor of all kinds in the original package (\$150.00)
- ☐ P3 – Retail Selling of Beer only in the original package; includes Sunday Sales (\$150.00)
- ☐ S – Sunday Sales (\$300.00)
- ☐ T – Tasting Permit (\$25.00)

**Drink Licenses**

- ☐ T1 – Retail Selling of Intoxicating Liquor by the Drink (\$450.00)
- ☒ T2 – Retail Selling of Malt Liquor & Wine by the Drink (\$150.00)
- ☒ T3 – Retail Selling of Beer by the Drink; includes Sunday Sales (\$150.00)
- ☐ R1 – Restaurant Selling Intoxicating Liquor (\$450.00)
- ☐ R2 – Restaurant Selling Beer; includes Sunday Sales (\$150.00)
- ☐ F1 – Tax Exempt Organizations Selling Intoxicating Liquor (\$300.00)
- ☐ H1 – Hotel Selling Intoxicating Liquor (\$450.00)
- ☐ Z1 – Consumption of Intoxicating Liquor (\$150.00)
- ☐ S – Sunday Sales (\$300.00)

**Manufacturing, Distilling, Blending Licenses**

- ☐ M1 – Manufacturing, Distilling, Blending Intoxicating Liquor of all kinds (\$300.00)
- ☐ M2 – Manufacturing twenty-two (22) percent or less alcohol- content intoxicating liquor (\$300.00)
- ☐ M3 – Manufacturing, Brewing Malt Liquor (\$300.00)

**Wholesale Licenses**

- ☐ W1 – Wholesale selling of Intoxicating Liquor of all kinds (\$300.00)
- ☐ W2 – Wholesale selling of twenty-two (22) percent or less alcohol-content intoxicating liquor (\$300.00)
- ☐ W3 – Wholesale selling of malt liquor (\$300.00)

**Special Licenses**

- ☐ S1 – Microbrewery (\$7.50 per 100 barrels produced)
- ☐ S2 – Domestic Winery (\$7.50 per 500 gallons produced)
- ☐ S4 – Picnic 7 Day Intoxicating Liquor by the Drink (\$15.00 per day)
- ☐ S6 – July 4<sup>th</sup> Celebration Malt Liquor & Light Wine by the Drink (\$15.00 per day)
- ☐ C1 – Caterer Intoxicating Liquor by the Drink – Up to 7 Days (\$15.00 per day)
- ☐ C2 – Caterer Intoxicating Liquor by the Drink – Up to 50 Days (\$500.00)
- ☐ C3 – Caterer Intoxicating Liquor by the Drink – Unlimited Days (\$1,000.00 per day)



**Managing Officer, Sole Owner, or Managing Partner Information**

JAMES K MADDOX

Full Name				Social Security Number	
M	65	6'3"	180		YES
Sex	Age	Height	Weight	Date of Birth	Place of Birth
213 KAYLEE CR			POPLAR BLUFF		
Home Address		City	State	Zip	
MACO COMPANIES			MO	63901	
Place of Employment (other than business)		Employment Phone	Email		
1708 N DOUGLAS ST		573-448-3000	KEN@MACOCOMPANIES.C		
Employment Address		City	State	Zip	
		MALDEN	MO	63863	

City or Town where the Managing Officer, Sole Owner, or Managing Partner pays taxes:

POPLAR BLUFF

Will this person be in active control and management of this business? Please explain (part-time/full-time, etc.):

PART-TIME

Have you, any partner or employee ever been arrested anywhere in the United States for the violation of any City, State or Federal Law? If so, who, where, when and what offense (do not include minor traffic offenses):

NO

Have you, any partner or employee ever been the holder of a license to manufacture or sell alcoholic beverages, which was revoked? If so, explain:

NO

Have you, or any member of your household or immediate family, ever made application for a permit for the Director of Liquor Control that was denied? If so, explain and provide approximate date of denial:

NO

Do you rent or lease the premises for which this business is to be used? If so, give terms of rent or lease, and name and address of property owner:

NO

**Partnership or Member Information (complete only for partnerships or LLCs with multiple members)**

Give partnership or LLC name (if not already listed above) and the name, address, and percentage ownership interest of each partner or member:

JAMES MADDOX 213 KAYLEE CR POPLAR BLUFF, MO 50%  
DANIEL COFFMAN 3411 MANOR PLACE POPLAR BLUFF, MO 63901 50%

**Corporate Information (complete only for a corporation)**

List full name, complete address, phone number, date of birth and Social Security Number of all corporate officers:

President: \_\_\_\_\_

Vice President: \_\_\_\_\_

Secretary: \_\_\_\_\_

Treasurer: \_\_\_\_\_

Managing Officer: \_\_\_\_\_

Names, address, and phone number of shares owned of all stockholders who hold 10% or more of the capital stock:

Is the corporation or any stockholder or the managing officer thereof, or any member of his/her household or immediate family, have interest directly in any other permit issued by the Director of Liquor Control? If so, explain:

Has any stockholder of the corporation or an officer ever been employed by any person, partnership, or corporation that had a license revoked or suspended? If so, who, where, when and what offense:

**Alcoholic Beverage Code Certifications – Adult Materials**

- ☒ I certify this establishment will not display or sell books, photos, magazines, videos, or other periodicals which are distinguished or characterized by the principal emphasis on matters depicting, describing, or relating to specified sexual activities.
- ☐ I certify this establishment will display or sell books, photos, magazines, videos, or other periodicals which are distinguished or characterized by the principal emphasis on matters depicting, describing, or relating to specified sexual activities.

**Alcoholic Beverage Code Certifications – Allow Entry for Inspection**

- ☒ I agree that I will permit the entry of any officer or investigator who has legal authority for the purpose of inspection; and will permit the removal of all things and articles which may be in violation of the ordinances of Independence, Missouri, and the laws of the State of Missouri or the United States.



Staybridge Suites  
Kansas City-Independence  
19400 E 39<sup>th</sup> Place South  
Independence, MO 64057

July 27, 2022

To Whom it May Concern,

This letter is to outline for you why Staybridge Suites is submitting an application to obtain a Liquor License.

Staybridge Suites is a hotel brand with IHG Hotels. As per IHG brand standards, our hotel must offer complimentary evening socials with beer and wine service. We offer no sales of alcohol of any kind in the lobby market/pantry.

We host evening social on Monday, Tuesday, and Wednesday night from 5:30pm to 7:00pm. Per brand standard, we need to serve 2 Anheuser Busch beers and 3 wine varieties. Standard wine pour is 6oz and 12oz beer pour. Only a member of our management team conducts this service, while a food service employee provides buffet dinner service.

There is no sale or service of any alcoholic beverage outside of evening social hours.







## No Match Notification

A statewide search of the identifiers below has revealed no criminal conviction or sex offender information on file. Fingerprints were not provided and thus the result of the search cannot be guaranteed.

Date of Search: 06/08/2022

Name (1): JAMES MADDOX

Name (2):

Name (3):

Date Of Birth:

SSN:

Control Number: 5995013

If you have any questions, please do not hesitate to contact our office at 573-526-6153.

Missouri State Highway Patrol  
Criminal Justice Information Services Division  
PO BOX 9500  
Jefferson City, MO 65102



## No Match Notification

A statewide search of the identifiers below has revealed no criminal conviction or sex offender information on file. Fingerprints were not provided and thus the result of the search cannot be guaranteed.

Date of Search: 07/26/2022

Name (1): DANIEL COFFMAN

Name (2):

Name (3):

Date of Birth: [REDACTED]

SSN: [REDACTED]

Control Number: 6050823

If you have any questions, please do not hesitate to contact our office at 573-526-6153.

Missouri State Highway Patrol  
Criminal Justice Information Services Division  
PO BOX 9500  
Jefferson City, MO 65102





# BUTLER COUNTY

## AFFIDAVIT OF NON-ASSESSMENT TAX WAIVER

TAX YEAR: 2021 AND XXXX

PERSONAL PROPERTY # 31378

Sch: R1 City: PB Fire: Amb:

MADDOX JAMES  
213 KAYLEE CIRCLE  
POPLAR BLUFF, MO 63901

CLERK: sjoiner  
DATE: 2022-06-06

Was a resident and owned no taxable goods.

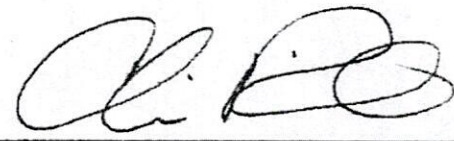
X   
CHRIS RICKMAN  
BUTLER COUNTY ASSESSOR

This is to certify that the above individual(s)  
and/or business have NO TAXES DUE under  
the above name for the year of: 2021

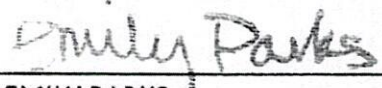
X   
EMILY PARKS  
BUTLER COUNTY COLLECTOR

☐ PICKUP ☐ MAIL ☐ FAX

Tax Years 2021 AND XXXX

### KEEP FOR RENEWAL

**VOTER IDENTIFICATION CARD**

Issued by: **TONYI DEFFENDALL**, Butler County Clerk  
100 N. Main, Room 202, Poplar Bluff, MO 63901 • 573-686-8050

CANVASS DATES: 2016-17

Registration Date: 4/22/2014

ID #: **38199408**

Precinct: 19.1-POPLAR BLUFF WARD 1



**JAMES KENDALL MADDOX**  
218 KAYLEE CIR  
POPLAR BLUFF MO 63901



Signature: \_\_\_\_\_

A FOLD HERE A

Polling Place: **KAREN WEST COMMUNITY CENTER**  
405 KAREN DR  
POPLAR BLUFF MO 63901

Election Districts: **POPLAR BLUFF**  
**POPLAR BLUFF R-1 SCHOOL**  
**EASTERN DISTRICT**  
**State House District 152**

63901A



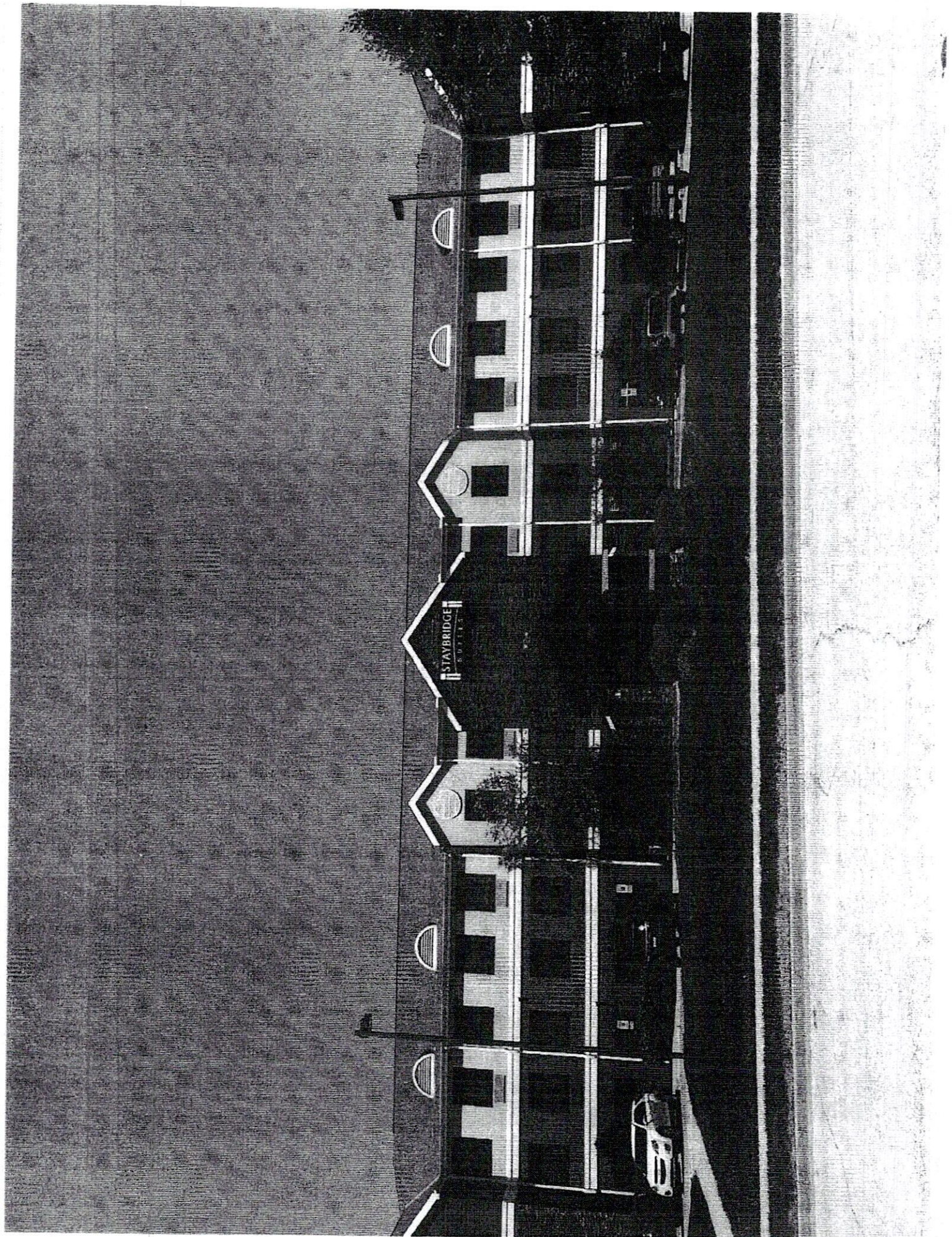













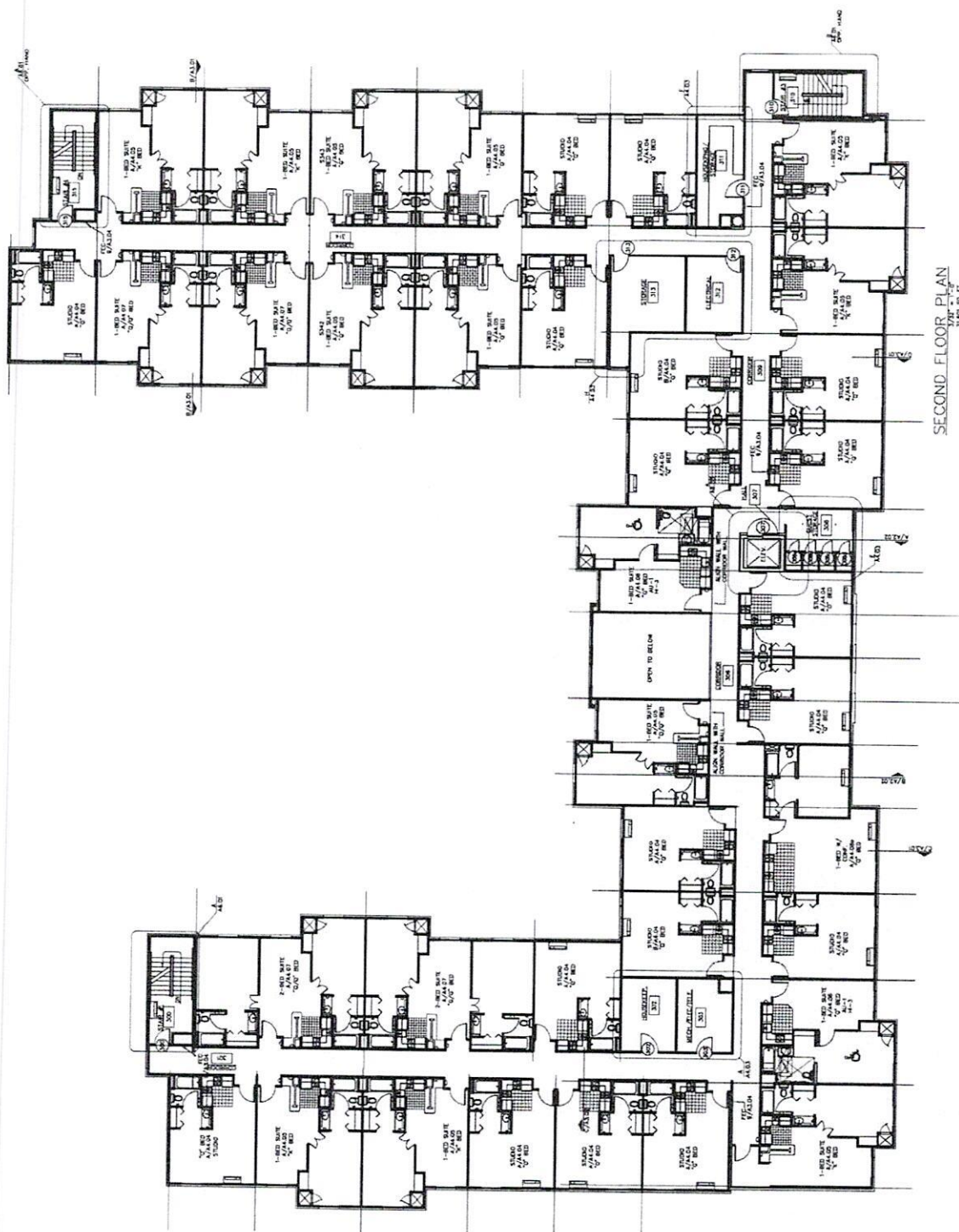

SECOND FLOOR PLAN  
24' 0" x 30' 0"



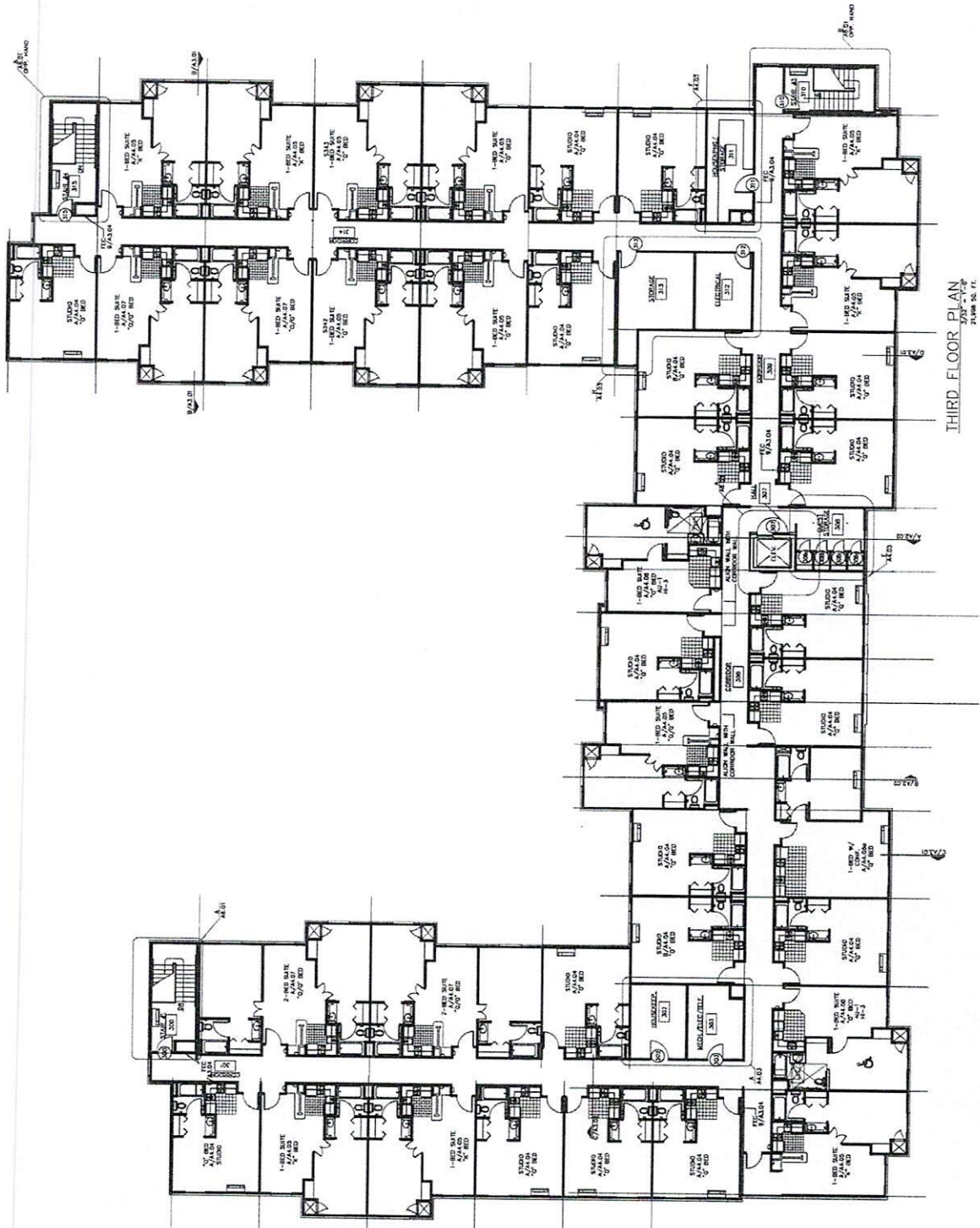

THIRD FLOOR PLAN  
21,000 S.F.





Official Receipt

Jackson County, MO

**2021 Property Tax**

Paid December 30th, 2021

**Receipt Details**Receipt Number  
12932775Amount Applied  
\$8,458.79Payer Name  
MIDAS INDEPENDENCE LLCTender Type  
ACHPayer Address  
19400 E 39TH PL S  
INDEPENDENCE, MO 64057**Personal Property**

Property Account Number 20160535B

Name  
MIDAS INDEPENDENCE LLCAddress  
19400 E 39TH PL S  
INDEPENDENCE, MO 64057Since  
2016-01-01To  
--**Tax Year 2021****Receipt Details**Type  
TRUCKMake  
FORDModel  
E350Series  
EXTENDED CARGO VANModel Year  
2010Item ID  
1FBNE3BL5ADA85982Plate Number  
--Name on Title 1  
MIDAS INDEPENDENCE LLCAmount Applied  
\$8,427.79Unpaid Balance  
\$0.00Description  
A/V Principal-RegularAmount Applied  
\$6.00Unpaid Balance  
\$0.00Description  
City Sticker FeeAmount Applied  
\$25.00Unpaid Balance  
\$0.00Description  
Merchants/Manufacturers Licens**Distribution of Districts**

STATE BLIND PENSION

\$35.79  
BOARD OF DISABLED SERVICES  
\$79.09  
MENTAL HEALTH  
\$128.48  
METRO JUNIOR COLLEGE  
\$241.93  
MID-CONTINENT LIBRARY  
\$413.72  
JACKSON COUNTY  
\$694.78  
BLUE SPRINGS SCHOOLR-IV  
\$6,833.99

Any unpaid balance will continue to accumulate interest, penalties, and fees.

This receipt reflects the amount of any current unpaid balance at the time this receipt is generated. It does not include any such interest, penalties and fees that are later accrued. Changes to the account may change the unpaid balance amount.

If this payment does not clear your financial institution, this receipt is void and you may receive a returned item fee and late penalty. Please verify with your financial institution that this payment has cleared.

TAXATION DIVISION  
PO BOX 357  
JEFFERSON CITY, MO 65105-0357



*Missouri*  
**DEPARTMENT OF REVENUE**

Telephone: 573-751-5860  
Fax: 573-522-1722  
E-mail: [businesstaxregister@dor.mo.gov](mailto:businesstaxregister@dor.mo.gov)

MIDAS INDEPENDENCE LLC  
1804 BORMAN CIRCLE DR STE 100  
SAINT LOUIS, MO 63146-4141

DATE: 08/05/2022  
VALID THROUGH: 11/03/2022  
INDEPENDENCE

08/05/2022

### **CERTIFICATE OF NO TAX DUE**

MISSOURI TAX IDENTIFICATION NUMBER: 23141638

To Supervisor of Liquor Control: The Missouri Department of Revenue certifies the above listed taxpayer has filed all required returns and paid all sales, use, or withholding tax due, including penalties and interest, and does not owe any sales, use, and withholding tax, as of 08/05/2022. This review does not include returns that are not required to be filed as of this date or that have been filed but not yet processed by the Department.

This certificate is only for the purpose of obtaining a liquor license and is not pursuant to Section 144.150, RSMo.

This statement only applies to sales and withholding tax due and is not to be construed as limiting the authority of the Director of Revenue to assess, or pursue collection of liabilities resulting from final litigation, default in payment of any installment agreement entered into with the Director of Revenue, any successor liability that may become due in the future, or audits or reviews of the taxpayer's records as provided by law.

THIS CERTIFICATE REMAINS VALID FOR 90 DAYS FROM THE ISSUANCE DATE.

TAXATION DIVISION



# MISSOURI - DIVISION OF ALCOHOL AND TOBACCO CONTROL - LICENSE

THIS LICENSE MUST BE POSTED ON THE PREMISES IN FULL PUBLIC VIEW

BEER SUNDAY DRINK WINE

286269

\$183.33

**EXPIRATION DATE: JUNE 30, 2023**

EFFECTIVE DATE: AUGUST 22, 2022

JACKSON

BUS. STRUCTURE: LMTD LIABILITY

MANAGING OFFICER OR PARTNERS: JAMES K MADDOX

SPECIAL PERMITS:

ALL OF A 3 STORY BUILDING TO INCLUDE FENCED IN COURTYARD AND POOL AREA, LOCATED AT 19400 E. 39TH PL., INDEPENDENCE, MO.

RENEWAL NOTICES are mailed annually in March. It's the licensee's responsibility to pay the required fee by MAY 1ST of each calendar year. Late fees will be assessed for late renewal after MAY 1ST.

*Sandra K. Karsten*

DIRECTOR OF PUBLIC SAFETY

*D. E. Taylor*

SUPERVISOR OF ALCOHOL AND TOBACCO CONTROL

MIDAS INDEPENDENCE LLC  
STAYBRIDGE SUITES INDEPENDENCE  
19400 E. 39TH PL.  
INDEPENDENCE, MO 64057

**LICENSE NOT TRANSFERABLE**



# MISSOURI - DIVISION OF ALCOHOL AND TOBACCO CONTROL - LICENSE

THIS LICENSE MUST BE POSTED ON THE PREMISES IN FULL PUBLIC VIEW

BEER AND WINE BY THE DRINK

286268

\$50.00

**EXPIRATION DATE: JUNE 30, 2023**

EFFECTIVE DATE: AUGUST 22, 2022

JACKSON

BUS. STRUCTURE: LMTD LIABILITY

MANAGING OFFICER OR PARTNERS: JAMES K MADDUX

**SPECIAL PERMITS:**

ALL OF A 3 STORY BUILDING TO INCLUDE FENCED IN COURTYARD AND POOL AREA, LOCATED AT 19400 E. 39TH PL., INDEPENDENCE, MO.

RENEWAL NOTICES are mailed annually in March. It's the licensee's responsibility to pay the required fee by MAY 1ST of each calendar year. Late fees will be assessed for late renewal after MAY 1ST.

*Sandra K. Karsten*

*D. E. Taylor*

DIRECTOR OF PUBLIC SAFETY

SUPERVISOR OF ALCOHOL AND TOBACCO CONTROL

MIDAS INDEPENDENCE LLC  
STAYBRIDGE SUITES INDEPENDENCE  
19400 E. 39TH PL.  
INDEPENDENCE, MO 64057

**LICENSE NOT TRANSFERABLE**



# State of Missouri Missouri Retail Sales License

Licensee:

License Issued: 08/08/2022

STAYBRIDGE SUITES INDEPENDENCE  
19400 E 39TH PL  
INDEPENDENCE, MO 64057-2355

MIDAS INDEPENDENCE LLC

MISSOURI ID: 23141638

The issuance of this license is contingent upon the licensee's compliance in all respects with the requirements in Chapter 144 RSMo, and the rules promulgated thereunder.

This license is valid until cancelled and surrendered by the licensee or revoked by the Director of Revenue.

This license must be prominently displayed in the place of business.

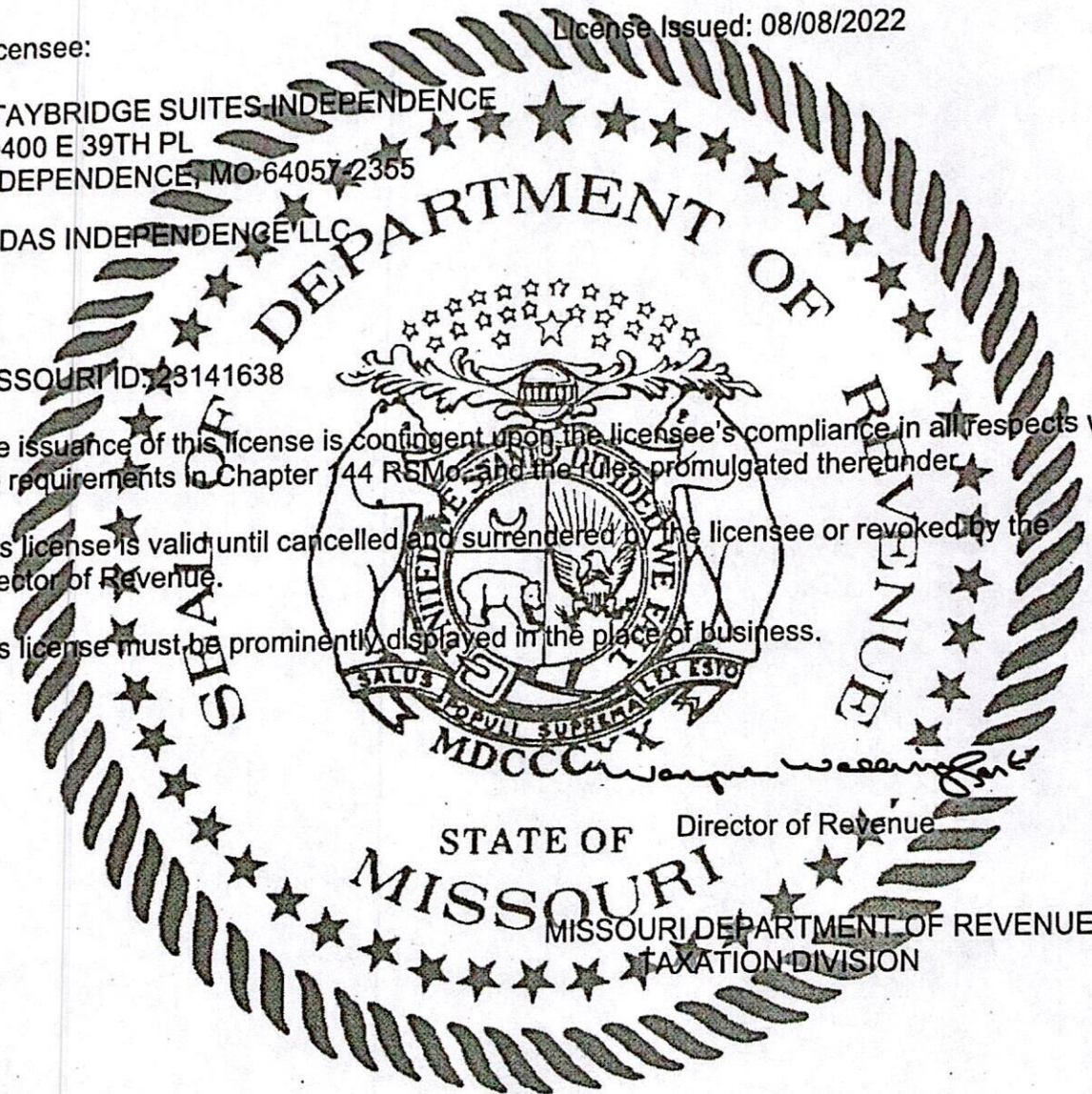

This business is registered INSIDE the city limits of INDEPENDENCE in JACKSON COUNTY and you are liable to collect and remit all applicable state and local sales taxes.

This license is not assignable or transferable.



**ACORD**<sup>TM</sup>**CERTIFICATE OF LIABILITY INSURANCE**

DATE (MM/DD/YYYY)

8/23/2022

THIS CERTIFICATE IS ISSUED AS A MATTER OF INFORMATION ONLY AND CONFERS NO RIGHTS UPON THE CERTIFICATE HOLDER. THIS CERTIFICATE DOES NOT AFFIRMATIVELY OR NEGATIVELY AMEND, EXTEND OR ALTER THE COVERAGE AFFORDED BY THE POLICIES BELOW. THIS CERTIFICATE OF INSURANCE DOES NOT CONSTITUTE A CONTRACT BETWEEN THE ISSUING INSURER(S), AUTHORIZED REPRESENTATIVE OR PRODUCER, AND THE CERTIFICATE HOLDER.

**IMPORTANT:** If the certificate holder is an ADDITIONAL INSURED, the policy(ies) must have ADDITIONAL INSURED provisions or be endorsed. If SUBROGATION IS WAIVED, subject to the terms and conditions of the policy, certain policies may require an endorsement. A statement on this certificate does not confer any rights to the certificate holder in lieu of such endorsement(s).

<b>PRODUCER</b> <b>INSURO, a Marsh &amp; McLennan</b> <b>Agency LLC, Company</b> <b>4000 Pine Lake Road</b> <b>Lincoln, NE 68506</b>		<b>CONTACT NAME:</b> Rose Roth <b>PHONE (A/C, No, Ext):</b> - <b>FAX (A/C, No):</b> <b>E-MAIL ADDRESS:</b> Rose.Roth@MarshMMA.com															
<b>INSURED</b> <b>Midas Independence LLC</b> <b>19400 E 39th Place South</b> <b>Independence, MO 64057</b>		<table border="1"> <thead> <tr> <th>INSURER(S) AFFORDING COVERAGE</th> <th>NAIC #</th> </tr> </thead> <tbody> <tr> <td>INSURER A : AMCO Insurance Company</td> <td>19100</td> </tr> <tr> <td>INSURER B : ACE Property &amp; Casualty Insurance Co</td> <td>20699</td> </tr> <tr> <td>INSURER C : Hartford Casualty Insurance Company</td> <td>29424</td> </tr> <tr> <td>INSURER D : Westchester Fire Insurance Company</td> <td>21121</td> </tr> <tr> <td>INSURER E :</td> <td></td> </tr> <tr> <td>INSURER F :</td> <td></td> </tr> </tbody> </table>		INSURER(S) AFFORDING COVERAGE	NAIC #	INSURER A : AMCO Insurance Company	19100	INSURER B : ACE Property & Casualty Insurance Co	20699	INSURER C : Hartford Casualty Insurance Company	29424	INSURER D : Westchester Fire Insurance Company	21121	INSURER E :		INSURER F :	
INSURER(S) AFFORDING COVERAGE	NAIC #																
INSURER A : AMCO Insurance Company	19100																
INSURER B : ACE Property & Casualty Insurance Co	20699																
INSURER C : Hartford Casualty Insurance Company	29424																
INSURER D : Westchester Fire Insurance Company	21121																
INSURER E :																	
INSURER F :																	

**COVERAGES****CERTIFICATE NUMBER:****REVISION NUMBER:**

THIS IS TO CERTIFY THAT THE POLICIES OF INSURANCE LISTED BELOW HAVE BEEN ISSUED TO THE INSURED NAMED ABOVE FOR THE POLICY PERIOD INDICATED. NOTWITHSTANDING ANY REQUIREMENT, TERM OR CONDITION OF ANY CONTRACT OR OTHER DOCUMENT WITH RESPECT TO WHICH THIS CERTIFICATE MAY BE ISSUED OR MAY PERTAIN, THE INSURANCE AFFORDED BY THE POLICIES DESCRIBED HEREIN IS SUBJECT TO ALL THE TERMS, EXCLUSIONS AND CONDITIONS OF SUCH POLICIES. LIMITS SHOWN MAY HAVE BEEN REDUCED BY PAID CLAIMS.

INSR LTR	TYPE OF INSURANCE	ADDL SUBR INSR WVD	POLICY NUMBER	POLICY EFF (MM/DD/YYYY)	POLICY EXP (MM/DD/YYYY)	LIMITS
A	<input checked="" type="checkbox"/> COMMERCIAL GENERAL LIABILITY <input type="checkbox"/> CLAIMS-MADE <input checked="" type="checkbox"/> OCCUR GEN'L AGGREGATE LIMIT APPLIES PER: <input type="checkbox"/> POLICY <input type="checkbox"/> PRO-JECT <input type="checkbox"/> LOC OTHER:		ACPLGLAO3100356381	03/31/2022	03/31/2023	EACH OCCURRENCE \$1,000,000 DAMAGE TO RENTED PREMISES (Ea occurrence) \$300,000 MED EXP (Any one person) \$5,000 PERSONAL & ADV INJURY \$1,000,000 GENERAL AGGREGATE \$2,000,000 PRODUCTS - COMP/OP AGG \$2,000,000 \$
A	AUTOMOBILE LIABILITY <input type="checkbox"/> ANY AUTO OWNED AUTOS ONLY <input checked="" type="checkbox"/> HIRED AUTOS ONLY <input type="checkbox"/> SCHEDULED AUTOS NON-OWNED AUTOS ONLY		ACPLGLAO3100356381	03/31/2022	03/31/2023	COMBINED SINGLE LIMIT (Ea accident) \$ BODILY INJURY (Per person) \$1,000,000 BODILY INJURY (Per accident) \$1,000,000 PROPERTY DAMAGE (Per accident) \$ \$
B	UMBRELLA LIAB EXCESS LIAB DED <input checked="" type="checkbox"/> RETENTION \$0	<input type="checkbox"/> OCCUR <input type="checkbox"/> CLAIMS-MADE	SUMB21AG72618415	03/31/2022	03/31/2023	EACH OCCURRENCE \$25,000,000 AGGREGATE \$25,000,000 \$
C	WORKERS COMPENSATION AND EMPLOYERS' LIABILITY ANY PROPRIETOR/PARTNER/EXECUTIVE OFFICER/MEMBER EXCLUDED? (Mandatory in NH) If yes, describe under DESCRIPTION OF OPERATIONS below	Y/N <input checked="" type="checkbox"/> N / A	91WBCAR9LCF	03/31/2022	03/31/2023	<input checked="" type="checkbox"/> PER STATUTE <input type="checkbox"/> OTH-ER E.L. EACH ACCIDENT \$500,000 E.L. DISEASE - EA EMPLOYEE \$500,000 E.L. DISEASE - POLICY LIMIT \$500,000
D	CL EPLI		G73518751001	03/31/2022	03/31/2023	\$2,000,000 Aggregate \$1,000,000 \$10,000 Retention

DESCRIPTION OF OPERATIONS / LOCATIONS / VEHICLES (ACORD 101, Additional Remarks Schedule, may be attached if more space is required)

\*\* Supplemental Name \*\*

Midas Independence LLC DBA Staybridge Suites Kansas City/Independence

**CERTIFICATE HOLDER****CANCELLATION**

City of Independence  
 111 E. Maple  
 Independence, MO 64050

SHOULD ANY OF THE ABOVE DESCRIBED POLICIES BE CANCELLED BEFORE THE EXPIRATION DATE THEREOF, NOTICE WILL BE DELIVERED IN ACCORDANCE WITH THE POLICY PROVISIONS.

AUTHORIZED REPRESENTATIVE

## City of Independence, Missouri Business License

---

**Expiration Date:** 11/30/2022

**Account #:** 017374

---

**Licensed Business:**

STAYBRIDGE SUITES INDEPENDENCE  
19400 E 39TH PL S  
INDEPENDENCE MO 64057

J T NORVILLE  
MIDAS INDEPENDENCE, LLC  
1804 BORMAN CIRCLE DR SUITE 100  
ST. LOUIS MO 63146

**Business Type:**

HOTEL/MOTEL

Business will operate in conformity and  
subject to Ordinances of the City of  
Independence, Missouri and the Statutes of  
the State of Missouri.

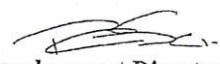
  
Community Development Director



Official Receipt

Jackson County, MO

**2021 Property Tax**

Paid December 30th, 2021

**Receipt Details**Receipt Number  
12932775Amount Applied  
\$8,458.79Payer Name  
MIDAS INDEPENDENCE LLCTender Type  
ACHPayer Address  
19400 E 39TH PL S  
INDEPENDENCE, MO 64057**Personal Property**

Property Account Number 20160535B

Name  
MIDAS INDEPENDENCE LLCAddress  
19400 E 39TH PL S  
INDEPENDENCE, MO 64057Since  
2016-01-01To  
--**Tax Year 2021****Receipt Details**Type  
TRUCKMake  
FORDModel  
E350Series  
EXTENDED CARGO VANModel Year  
2010Item ID  
1FBNE3BL5ADA85982Plate Number  
--Name on Title 1  
MIDAS INDEPENDENCE LLCAmount Applied  
\$8,427.79Unpaid Balance  
\$0.00Description  
A/V Principal-RegularAmount Applied  
\$6.00Unpaid Balance  
\$0.00Description  
City Sticker FeeAmount Applied  
\$25.00Unpaid Balance  
\$0.00Description  
Merchants/Manufacturers LicensDistribution of Districts  
STATE BLIND PENSION



\$35.79  
BOARD OF DISABLED SERVICES  
\$79.09  
MENTAL HEALTH  
\$128.48  
METRO JUNIOR COLLEGE  
\$241.93  
MID-CONTINENT LIBRARY  
\$413.72  
JACKSON COUNTY  
\$694.78  
BLUE SPRINGS SCHOOLR-IV  
\$6,833.99

Any unpaid balance will continue to accumulate interest, penalties, and fees.

This receipt reflects the amount of any current unpaid balance at the time this receipt is generated. It does not include any such interest, penalties and fees that are later accrued. Changes to the account may change the unpaid balance amount.

If this payment does not clear your financial institution, this receipt is void and you may receive a returned item fee and late penalty. Please verify with your financial institution that this payment has cleared.

# TAX BILL

1288

## 2021 JOINT GOVERNMENTAL BUSINESS PROPERTY TAX STATEMENT

Property Account #: 20160535B

Pay your bill online at: [payments.jacksongov.org](https://payments.jacksongov.org)

PIN #: 172620

### ACCOUNT VALUE

DESCRIPTION	2021
Personal Property	\$119,296
Taxable Value Total	\$119,296
Assessed Value Total	\$119,296

TCA: 038

Lender:

Location: 19400 E 39TH PL S



20160535B

MIDAS INDEPENDENCE LLC

1804 BORMAN CIR STE 100

ST LOUIS MO 63146

12882

### TAX DISTRIBUTION

AGENCY	LEVY	AMOUNT
BLUE SPRINGS SCHOOLR-IV	5.7286	6,834.00
JACKSON COUNTY	0.5824	694.78
MID-CONTINENT LIBRARY	0.3468	413.72
METRO JUNIOR COLLEGE	0.2028	241.93
MENTAL HEALTH	0.1077	128.48
BOARD OF DISABLED SERVICES	0.0663	79.09
STATE BLIND PENSION	0.0300	35.79
<b>Total Levy Rate</b>	<b>7.0646</b>	

### TAXES AND SPECIAL ASSESSMENTS

YEAR DESCRIPTION	AMOUNT BILLED	BALANCE DUE
2021 Property Tax Principal	8427.79	8427.79
2021 City License Fees	6.00	6.00
2021 County License Fees	25.00	25.00
<b>Total for Tax Year 2021</b>		<b>\$8,458.79</b>
<b>Total for All Tax Years</b>		<b>\$8,458.79</b>

### Description of Property ( IF INCORRECT - SEE INSTRUCTIONS ON OTHER SIDE )

Description	Purchase Year	Assessed Value
MACR 5YR	2016	341.67
MACR 5YR	2018	5,008.96
MACR 5YR	2019	1,029.75
MACR 7YR	2016	21,189.00
MACR 7YR	2017	78,884.11
MACR 7YR	2018	5,925.18
MACR 7YR	2019	1,972.43
MACR 7YR	2020	938.44
OFFICE SUPPLIES	2020	1,666.67
TRUCK 2010 FORD E350 EXTENDED CARGO VAN [Name(s) on Title: MIDAS INDEPENDENCE LL		2,340.00

**IMPORTANT: PLEASE DO NOT SEPARATE IF PAYING IN PERSON**  
 (IF PAYING BY MAIL, PLEASE RETURN THIS PORTION AND MAKE CHECK PAYABLE TO: "JACKSON COUNTY COLLECTOR")  
 YOU MAY PAY YOUR TAXES ONLINE BEFORE 12/31/2021 AT: [PAYMENTS.JACKSONGOV.ORG](https://payments.jacksongov.org)  
 BALANCES LISTED BELOW IF PAID AFTER 12/31 OF THE YEAR OF THE DELINQUENCY WILL CHANGE IF  
 LEGAL ACTION IS INITIATED FOR THE COLLECTION OF DELINQUENT TAXES.

TAX YEAR	TOTAL DUE	CUMULATIVE DUE	2021 YEAR IF PAID AFTER 12/31/2021:	20160535B
2021	\$8,458.79	\$8,458.79	JAN 9,272.53 JUL 10,094.72	MIDAS INDEPENDENCE LLC
			FEB 9,409.56 AUG 10,231.75	1804 BORMAN CIR STE 100
			MAR 9,546.59 SEP 10,368.78	ST LOUIS MO 63146
			APR 9,683.62 OCT 10,505.82	
			MAY 9,820.66 NOV 10,642.85	
			JUN 9,957.69 DEC 10,779.88	

DELINQUENT AFTER DECEMBER 31, 2021 TOTAL TAXES AND ASSESSMENTS DUE: \$8,458.79

Jackson County Collector  
 P O Box 219747  
 Kansas City, MO 64121-9747



0000000020160535664 180000000000 190000000000 200000000000 00000000845879 8



# SAVE THE TOP PORTION OF THIS BILL FOR YOUR RECORDS.

Pay On-Line by E-CHECK, CREDIT or DEBIT CARD at: [payments.jacksongov.org](https://payments.jacksongov.org)

THE ONLINE PAYMENT WEBSITE WILL CLOSE AT 11:40 P.M. ON DECEMBER 31 AND PAYMENT WILL BE LATE IF MADE AFTER THE WEBSITE REOPENS IN THE NEW YEAR.

1. Business hours: The Jackson County Courthouse and the Historic Truman Courthouse are open 8 AM - 5 PM, M - F, excluding holidays observed by Jackson County. Visit [www.jacksongov.org](https://www.jacksongov.org) for a list of holidays observed. **All County locations are closed on December 31, 2021.**
2. Make check or money order to: Jackson County Collector and include your **PROPERTY ACCOUNT NUMBER**.
3. Paying by Mail? **Payment will be late if postmarked after December 31.**
  - Tear off the **Payment Coupon** below and include with your payment.
  - Paid Tax Receipt will be sent to you within approximately 30 days (provided no corrections are needed).
4. Paying in Person? Please anticipate longer wait times due to COVID19. **Masks will be required for entry.**
  - Bring the **ENTIRE BILL** (top and bottom) with payment to one of these locations:

Jackson County Courthouse	Historic Truman Courthouse
415 E. 12 <sup>th</sup> St, Suite 100	112 W. Lexington Ave, Suite 114
Kansas City, MO 64106	Independence, MO 64050
5. Paying Late? **Interest, penalties, and fees will accrue if payment is late.** If paying late, see your account information online at [www.jacksongov.org](https://www.jacksongov.org) or call (816) 881-3232 for total amount due at the time your payment will be received. Persons paying late risk being included on the annual published top 50 delinquent taxpayers list.
6. Pending value appeal? The amount stated on this bill is due in full on or before December 31. If a value reduces after the end of the year, then a refund of any excess payment will be issued. You do not need to pay under protest to receive a refund based on a value change. We do accept partial payments on real property, but interest, penalties, and fees will accrue on any unpaid amount due if not paid on or before December 31.
7. **RECEIPTS:** Current and prior year receipts may be obtained online from [www.jacksongov.org](https://www.jacksongov.org).

## REAL ESTATE TAXES

The property owner is responsible for obtaining and paying the bill prior to December 31. If property is mortgaged and your mortgage payments include taxes, please forward this **ENTIRE BILL** to your loan company with a note of explanation.

## SPECIAL FOR SENIORS/DISABLED

Are you 65 or older or 100% disabled? If so, subject to certain limitations, you may qualify for a **state income tax credit** administered by the State of Missouri for property tax or rent paid on your residence. For information call (573) 751-3505 or visit the State website: <https://dor.mo.gov/personal/ptc/>

**SENIORS (62 & over)** can qualify to pay real estate taxes on their primary residence in **four equal installments**. The first installment must be paid by December 31 of the applicable tax year and subsequent installments must be paid on or before February 28, May 31, and August 31 of the following year.

To enroll, a taxpayer must complete a **Senior Citizen Quad Payment Plan Application**, which may be printed online at [www.jacksongov.org](https://www.jacksongov.org) or is available at the offices listed above. Additional information and restrictions may be found on the website mentioned above. **Failure to pay on time will result in accrual of interest, penalties, and fees retroactively to January 1 and possible removal from the program.**

**QUESTIONS?** For individual personal property tax questions call (816) 881-1330. For business personal property tax questions call (816) 881-4672. For real property tax questions call (816) 881-3530. For general tax questions, call (816) 881-3232. For questions related to a pending BOE appeal, call (816) 881-3309. Telephones are staffed during the business hours described in #1 above.

## Payment Coupon

Return this portion with payment

The online payment website will close at 11:40 P.M. on December 31. Taxes paid online after the website reopens in the New Year will accrue interest, penalties and fees pursuant to Missouri statutes.

SAVE TIME AND PAY CONVENIENTLY ON-LINE AT: [payments.jacksongov.org](https://payments.jacksongov.org)

Tax statements are mailed as a convenience to the taxpayer, but failure to receive a tax statement does not relieve the taxpayer of the obligation to pay the taxes when due.  
Mo. Revised Statutes 1994, 52.240.

### CHANGE OF ADDRESS:

NAME \_\_\_\_\_

STREET \_\_\_\_\_

APT # \_\_\_\_\_

CITY \_\_\_\_\_

STATE \_\_\_\_\_

ZIP \_\_\_\_\_





# Jackson County

Missouri

## BUSINESS PERSONAL PROPERTY DECLARATION

20160535B

Declaration has been filed...

[Help](#)

### INITIAL STATEMENT

**SUBMISSION CONFIRMATION NUMBER: 20160535B20220228100336**

 MIDAS INDEPENDENCE LLC  
 1804 BORMAN CIR STE 100  
 ST LOUIS

MO 63146

State of Missouri - Sales Tax ID

 19400 E 39TH PL S INDEPENDENCE  
 SITUS ADDRESS (PHYSICAL ADDRESS OF PROPERTY)

Legal Name of Corporation if Applicable

State of Incorporation

Name of Registered Agent

Registered Agent Mailing Address Street

Registered Agent Mailing Address City

State Zip

ANY PERSON, CORPORATION, PARTNERSHIP OR ASSOCIATION, SUBJECT TO TAXATION UNDER THE LAWS OF MISSOURI, WHO OWNS OR CONTROLS TANGIBLE PERSONAL PROPERTY ON JANUARY 1 OF EACH YEAR, IS REQUIRED BY LAW TO FILE (DECLARE) AN ITEMIZED LIST OF ALL TANGIBLE PERSONAL PROPERTY WITH THE COUNTY ASSESSOR EACH YEAR BY May 1. THE PERSON MAKING THE LIST SHALL DO SO ON A PRINTED BLANK PREPARED FOR THAT PURPOSE (THIS COUNTY DECLARATION FORM). THE LIST (DECLARATION) MUST BE SIGNED AND CERTIFIED BY THE TAXPAYER AS BEING A TRUE AND COMPLETE LIST OF ALL TAXABLE TANGIBLE PERSONAL PROPERTY OWNED OR CONTROLLED AS OF JANUARY 1. [RSMO 137.340 & 137.115 (4)]

ANY PERSON, CORPORATION, PARTNERSHIP OR ASSOCIATION WHO NEGLECTS OR REFUSES TO FILE AN ITEMIZED LIST WITH THE COUNTY ASSESSOR BY MAY 1, SHALL BE ASSESSED A PENALTY BASED ON THE ASSESSED VALUE OF THE PROPERTY THAT WAS NOT REPORTED. [RSMO 137.345]

### INSTRUCTIONS FOR FILING 2022 BUSINESS PERSONAL PROPERTY DECLARATION

Check the business name, mailing address, property location for accuracy. Please make any appropriate corrections on this page.

Complete ALL sections that apply to your business. Attach any additional information in the same format as the requested information. Do not list personally owned (non-business use) vehicles or other property that you list on your individual personal property declaration.

Complete the "I DO HEREBY CERTIFY" box on the front page if you owned taxable personal property on January 1, 2022. Complete the "I DID NOT OWN" box if you did not own any taxable personal property on January 1, 2022.

Submit the online declaration by May 1, 2022. Declarations received on or after the May 1 deadline, will have a late filing penalty applied to the assessed value of the property as required by state law. If you have any questions, call the Jackson County Assessment Department at (816) 881-4672.

Note: All tangible personal property used for business purposes must be listed for property tax purposes unless it is expressly exempt by law, even if the item(s) has been fully depreciated for income tax or record keeping purposes. The assessor may require a copy of the taxpayer's depreciation schedule or other documentation to substantiate the acquisition costs or value of the assets reported. You may include a copy of your depreciation schedule along with this declaration.

A copy of your latest fixed asset ledger showing acquisition date and original cost of all assets should accompany this declaration. All fixed assets as shown on your company's financial records must be reported on this form, including items fully depreciated and expensed. RSMO 137.122 provides for assessment of Business Personal Property (as defined in RSMO 137.122.1(1)) placed in service after January 1, 2006 using specific rates of depreciation and class life and recovery periods in IRS MACRS (Modified Accelerated Cost Recovery System) tables. The MACRS tables described in RSMO 137.122 are reflected on page 4, below.

☒ **I, DO HEREBY CERTIFY** THAT THE LIST INCLUDED BELOW IN THIS DECLARATION CONTAINS A TRUE AND CORRECT STATEMENT OF ALL THE TANGIBLE PERSONAL PROPERTY MADE TAXABLE BY THE LAWS OF THE STATE OF MISSOURI, WHICH I OWNED OR WHICH I HAD UNDER MY CHARGE OR MANAGEMENT ON THE FIRST DAY OF JANUARY 2022. I FURTHER CERTIFY THAT I HAVE NOT SENT OR TAKEN OR CAUSED TO BE SENT OR TAKEN, ANY PROPERTY OUT OF THIS STATE TO AVOID TAXATION. ANY PERSON WHO REFUSES TO MAKE THE CERTIFICATION TO THE LIST, WHEN REQUIRED SO TO DO BY THE ASSESSOR OR THE ASSESSOR'S DEPUTY, SHALL UPON CONVICTION BE DEEMED GUILTY OF A MISDEMEANOR AND NO PROPERTY SHALL BE EXEMPT FROM EXECUTIONS ISSUED ON JUDGMENTS IN PROSECUTIONS PURSUANT TO THIS SECTION. [RSMO 137.360]

☐ **I DID NOT OWN** OR CONTROL ANY TANGIBLE PERSONAL PROPERTY MADE TAXABLE BY THE LAWS OF THE STATE OF MISSOURI, ON THE FIRST DAY OF JANUARY 2022.



TAXPAYER/CORPORATE OFFICER NAME JESSICA GRIFFIN *			TITLE CONTROLLER *
DECLARATION PREPARED BY (PREPARER'S NAME) BETH BRIGGS *		NAME OF FIRM 	
TELEPHONE NUMBER 314-692-0100 123-456-7890	FAX  123-456-7890	E-MAIL BBRIGGS@MIDASHOSPITALITY.COM	



**BUSINESS OUTLINE**

Year business started in Jackson County, Missouri. *	2016 (yyyy)
List the number of employees at this location. *	0
Do you sell any retail or wholesale goods? *	<input checked="" type="radio"/> Yes <input type="radio"/> No
Describe nature of business in Jackson County. *	HOTEL
Check classification of business: *	<input checked="" type="radio"/> Retail <input type="radio"/> Wholesale <input type="radio"/> Trades <input type="radio"/> Profession <input type="radio"/> Manufacturing <input type="radio"/> Construction Service <input type="radio"/> OTHER (OTHER - explain):
If this business has multiple locations, indicate the number in Jackson County and list their locations.  Separate locations with a semicolon ( ; )	Number <input type="text"/> * Leave both boxes empty if this business has only one Jackson County location Locations <input type="text"/>
Do you rent or lease personal property FROM others? (You are the lessee). *	<input checked="" type="radio"/> Yes <input type="radio"/> No
Do you rent or lease personal property TO others? (You are the lessor). *	<input type="radio"/> Yes <input checked="" type="radio"/> No  If yes, list that equipment on the appropriate schedule(s) on the following pages.
Are there any other individuals, partnerships, corporations, or joint ventures doing business on these premises? *	<input type="radio"/> Yes <input checked="" type="radio"/> No  If yes, please list:
Are you operating out of this location under more than one business name? *	<input type="radio"/> Yes <input checked="" type="radio"/> No  If yes, please list:



## PROPERTY LIST VIEW

	Item Type	Item Description	VIN	
	TRUCK	2010 FORD E350 EXTENDED CARGO VAN GVW/Tonnage: // Apportioned:	1FBNE3BL5ADA85982	



## DEPRECIATION SCHEDULE

Please note: RSMO 137.122 provides for assessment of Business Personal Property (as defined in RSMO 137.122.1(1)) placed in service after January 1, 2006 using specific rates of depreciation and class life and recovery periods in IRS MACRS (Modified Accelerated Cost Recovery System) tables. The MACRS tables described in RSMO 137.122 are reflected below. If you are unsure what recovery period applies to your property please consult your tax professional or the IRS MACRS tables, which can be found at [www.irs.gov](http://www.irs.gov). The property can be listed net of any sales tax, installation or freight.

Below in the ACQUISITION COST... column enter only whole-dollar amounts (no cents). Do not enter dollar signs, commas or periods. (e.g for \$1575.00 you will enter 1575). ASSESSED VALUE and TOTALS will be calculated automatically.

## 7 YEAR MACR

Includes, but is not limited to, office furniture, fixtures and equipment, certain machinery and equipment and certain communications equipment

YEAR OF ACQUISITION	ACQUISITION COST AT 100% PURCHASE PRICE	% GOOD FACTOR	ASSESSED VALUE
2021 7 yr Life	\$ 3992	89.29% x 33.33%	\$ 1188
2020 7 yr Life	\$ 3153	70.16% x 33.33%	\$ 737
2019 7 yr Life	\$ 8434	55.13% x 33.33%	\$ 1550
2018 7 yr Life	\$ 32243	42.88% x 33.33%	\$ 4609
2017 7 yr Life	\$ 551895	30.63% x 33.33%	\$ 56348
2016 7 yr Life	\$ 207532	18.38% x 33.33%	\$ 12715
2015 and all prior years 7 yr Life	\$ 0	10.00% x 33.33%	\$ 0
TOTALS	\$ 807249		\$ 77147

## 5 YEAR MACR

Includes, but is not limited to, certain information systems and data handling equipment (such as computers, calculators, duplicating equipment and typewriters), certain telecommunications equipment and certain assets used in construction

YEAR OF ACQUISITION	ACQUISITION COST AT 100% PURCHASE PRICE	% GOOD FACTOR	ASSESSED VALUE
2021 5 yr Life	\$ 0	85.00% x 33.33%	\$ 0
2020 5 yr Life	\$ 0	59.50% x 33.33%	\$ 0
2019 5 yr Life	\$ 5192	41.65% x 33.33%	\$ 721
2018 5 yr Life	\$ 36079	24.99% x 33.33%	\$ 3005
2017 and all prior years 5 yr Life	\$ 10250	10.00% x 33.33%	\$ 342
TOTALS	\$ 51521		\$ 4068

## 3 YEAR MACR

Includes, but is not limited to, certain special tools and devices

2021 3 yr Life	\$ 0	75.00% x 33.33%	\$ 0
2020 3 yr Life	\$ 0	37.50% x 33.33%	\$ 0
2019 3 yr Life	\$ 0	12.50% x 33.33%	\$ 0
2018 and all prior years 3 yr Life	\$ 0	5.00% x 33.33%	\$ 0



TOTALS	\$ 0		\$ 0
10, 15 & 20 YEAR MACR Includes miscellaneous other categories of assets			
YEAR OF ACQUISITION	ACQ. COST AT 100% PURCHASE PRICE	% GOOD FACTOR	ASSESSED VALUE
2021 10 yr Life	\$ 0	92.50% x 33.33%	\$ 0
2020 10 yr Life	\$ 0	78.62% x 33.33%	\$ 0
2019 10 yr Life	\$ 0	66.83% x 33.33%	\$ 0
2018 10 yr Life	\$ 0	56.81% x 33.33%	\$ 0
2017 10 yr Life	\$ 0	48.07% x 33.33%	\$ 0
2016 10 yr Life	\$ 0	39.33% x 33.33%	\$ 0
2015 10 yr Life	\$ 0	30.59% x 33.33%	\$ 0
2014 10 yr Life	\$ 0	21.85% x 33.33%	\$ 0
2013 and all prior years 10 yr Life	\$ 0	15.00% x 33.33%	\$ 0
TOTALS	\$ 0		\$ 0
2021 15 yr Life	\$ 0	95.00% x 33.33%	\$ 0
2020 15 yr Life	\$ 0	85.50% x 33.33%	\$ 0
2019 15 yr Life	\$ 0	76.95% x 33.33%	\$ 0
2018 15 yr Life	\$ 0	69.25% x 33.33%	\$ 0
2017 15 yr Life	\$ 0	62.32% x 33.33%	\$ 0
2016 15 yr Life	\$ 0	56.09% x 33.33%	\$ 0
2015 15 yr Life	\$ 0	50.19% x 33.33%	\$ 0
2014 15 yr Life	\$ 0	44.29% x 33.33%	\$ 0
2013 15 yr Life	\$ 0	38.38% x 33.33%	\$ 0
2012 5 yr Life	\$ 0	32.48% x 33.33%	\$ 0
2011 15 yr Life	\$ 0	26.57% x 33.33%	\$ 0
2010 15 yr Life	\$ 0	20.67% x 33.33%	\$ 0
2009 and all prior years 15 yr Life	\$ 0	15.00% x 33.33%	\$ 0
TOTALS	\$ 0		\$ 0
2021 20 yr Life	\$ 0	96.25% x 33.33%	\$ 0
2020 20 yr Life	\$ 0	89.03% x 33.33%	\$ 0
2019 20 yr Life	\$ 0	82.35% x 33.33%	\$ 0
2018 20 yr Life	\$ 0	76.18% x 33.33%	\$ 0
2017 20 yr Life	\$ 0	70.46% x 33.33%	\$ 0
2016 20 yr Life	\$ 0	65.18% x 33.33%	\$ 0
2015 20 yr Life	\$ 0	60.29% x 33.33%	\$ 0
2014 20 yr Life	\$ 0	55.77% x 33.33%	\$ 0
2013 20 yr Life	\$ 0	51.31% x 33.33%	\$ 0