

1 OVERALL LANDSCAPE PLAN

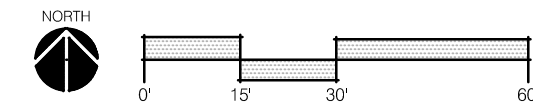

LANDSCAPE GENERAL NOTES:

1. THE CONSTRUCTION COVERED BY THESE PLANS SHALL CONFORM TO ALL APPLICABLE STANDARDS AND SPECIFICATIONS OF THE CITY OF INDEPENDENCE, MISSOURI IN CURRENT USAGE. ALL STANDARDS NOT COVERED BY THE CITY SHALL BE APWA STANDARDS IN CURRENT USAGE UNLESS OTHERWISE NOTED.
2. CONTRACTOR SHALL VERIFY EXACT LOCATION OF ALL EXISTING UTILITIES, DRAIN LINES AND IRRIGATION PIPING PRIOR TO COMMENCING WORK AND AGREES TO BE FULLY RESPONSIBLE FOR ANY AND ALL DAMAGES WHICH MIGHT BE OCCASIONED BY THE CONTRACTOR'S FAILURE TO EXACTLY LOCATE AND PRESERVE ANY AND ALL UNDERGROUND UTILITIES, DRAIN LINES AND IRRIGATION PIPING.
3. CONTRACTOR SHALL VERIFY AND COORDINATE ALL FINAL GRADES WITH LANDSCAPE ARCHITECT PRIOR TO COMPLETION.
4. DEBRIS SHALL NOT BE ALLOWED TO ACCUMULATE AND SHALL BE REMOVED AT FREQUENT INTERVALS. AT COMPLETION OF WORK IN EACH AREA, THE CONTRACTOR SHALL GATHER AND REMOVE ALL DEBRIS, EQUIPMENT, AND EXCESS MATERIAL FROM THAT AREA. AT FINAL COMPLETION OF ALL WORK HE SHALL REMOVE ALL SUCH ITEMS FROM THE PREMISES.
5. LOCATION AND PLACEMENT OF ALL PLANT MATERIAL SHALL BE COORDINATED WITH LANDSCAPE ARCHITECT PRIOR TO INSTALLATION.
6. THE LANDSCAPE PLANTING PLAN GRAPHICALLY ILLUSTRATES OVERALL PLANT MASSINGS. EACH PLANT SPECIES SHALL BE PLACED IN THE FIELD TO UTILIZE THE GREATEST COVERAGE OF THE GROUND PLANE. THE FOLLOWING APPLIES FOR INDIVIDUAL PLANTINGS:
 - ALL EVERGREEN SHRUBS AND CREEPING GROUNDCOVERS SHALL BE MINIMUM OF 2' FROM ANY PAVING EDGE.
 - ALL PLANTS OF THE SAME SPECIES SHALL BE EQUALLY SPACED AND SITED FOR THE BEST AESTHETIC VIEWING.
 - ALL TREES, EVERGREEN OR DECIDUOUS, SHALL BE A MINIMUM OF 4' FROM ANY PAVING EDGE.
7. ANY SUBSTITUTION OF SPECIFIED PLANT MATERIAL WILL NOT BE ALLOWED WITHOUT WRITTEN AUTHORIZATION FROM LANDSCAPE ARCHITECT PRIOR TO INSTALLATION.
8. MULCH ALL PLANTING AREAS TO A DEPTH OF 3" DEPTH ACCORDING TO PLANS AND SPECIFICATIONS. SAMPLES SHALL BE APPROVED BY LANDSCAPE ARCHITECT.
9. ALL PLANT MATERIAL WILL BE HEALTHY, VIGOROUS AND FREE OF DISEASE AND INSECTS PER AAN STANDARDS. LANDSCAPE ARCHITECT RESERVES THE RIGHT TO REJECT ANY INFERIOR OR OTHERWISE UNSUITABLE PLANT MATERIAL PROPOSED FOR USE ON THE PROJECT.
10. ALL PLANTING BEDS NOT FULLY CONTAINED BY CONCRETE CURBS OR WALKS SHALL BE EDGED ACCORDING TO PLANS AND SPECIFICATIONS.
11. PLANTS AND LANDSCAPE MATERIALS SHALL BE INSTALLED AS DETAILED ON PLANS.
12. PLANT BACKFILL FOR TREES AND SHRUBS SHALL BE PER SPECIFICATIONS.
13. ALL PLANTING BEDS SHALL BE TREATED WITH DACTHAL PRE-EMERGENT HERBICIDE AT MANUFACTURER RECOMMENDED RATES AND SHALL BE COVERED WITH SPECIFIED MULCH APPLICATION. APPLY LIGHTER APPLICATION OF DACTHAL HERBICIDE TO TOP OF MULCH LAYER.
14. ALL AREAS DISTURBED DURING CONSTRUCTION THAT ARE NOT DESIGNATED AS PLANTING BEDS OR PAVEMENT AREAS SHALL BE SEEDED WITH A TURF TYPE TALL FESCUE PER SPECIFICATIONS.
15. ALL PLANT MATERIAL SHALL BE GUARANTEED FOR A PERIOD OF ONE YEAR AFTER OWNER'S FINAL ACCEPTANCE OF FINISHED JOB. ALL DEAD AND DAMAGED PLANT MATERIAL SHALL BE REPLACED BY LANDSCAPE CONTRACTOR AT THEIR EXPENSE. LANDSCAPE CONTRACTOR SHALL MAINTAIN PLANT MATERIAL UNTIL FINAL ACCEPTANCE.
16. ALL LANDSCAPE BEDS SHALL BE MOUNDED AS SHOWN ON PLANS AND DETAILS.
17. LANDSCAPE CONTRACTOR SHALL BE RESPONSIBLE FOR VERIFYING ACTUAL PLANT QUANTITIES REQUIRED TO COMPLETE THE PROJECT AS SHOWN ON THE PLANS, AND BASE THEIR BID ACCORDINGLY.
18. PLANT KEY DESCRIPTION.

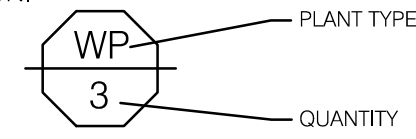

**SAPP
DESIGN
ARCHITECTS**

3750 S. Fremont Ave.
Springfield, MO 65804 417.877.9600

Sapp Design Associates Architects, P.C.
Missouri State Certificate of Authority #000607

helix.

1629 Walnut
Kansas City, MO 64108 816.300.0300

SPECIAL NOTICES

In the event the client consents to allow, authorize or approve of changes to any plans, specifications or other construction documents, and these changes are not approved in writing by the design professional, the client recognizes that such changes and the results thereof are not the responsibility of the design professional. Therefore, the client agrees to release the design professional from any liability arising from the construction, use or result of such changes. In addition, the client agrees to the fullest extent permitted by law, to indemnify and hold the design professional harmless from any damage, liability or cost (including reasonable attorney's fees and costs of defense) arising from such changes.

The personal seal of the registered Architect or Engineer shall be the legal equivalent of his signature wherever & whenever used, and the owner of the seal shall authorize its use and the specification sections pertaining to this sheet. Responsibility shall be disclaimed for all other plans, specifications, estimates, reports or other documents or instruments relating to or intended to be used for any part or parts of the architectural project.

Mid-Continent Public Library
NEW LIBRARY CENTER
EAST INDEPENDENCE BRANCH
4215 S LITTLE BLUE PKWY
INDEPENDENCE, MO 64057
JACKSON COUNTY

PPP SET
SUBMITTAL
PACKAGE
13

**NOT FOR
CONSTRUCTION**

ochsner hare + hare
the **olsson** studio

Owner: Hare & Hare
Missouri State Certificate of Authority #2005000285
Revision No. Description Date

Project No. 016-1023 Date 09/15/2022 Drawn LIJS

Drawing No. **L201**
OVERALL LANDSCAPE PLAN







PLANT SCHEDULE

DECIDUOUS TREES	BOTANICAL NAME	COMMON NAME	SIZE	CONTAINER
ATS	ACER TRUNCATUM	SHANTUNG MAPLE	3" CAL	B&B
GTL	GLEDITSIA TRIACANTHOS F. INERMIS 'SKYCOLE'	SKYLINE HONEY LOCUST	2" CAL	B&B
QSH	QUERCUS SHUMARDII	SHUMARD OAK	3" CAL	B&B
ORNAMENTAL TREES	BOTANICAL NAME	COMMON NAME	SIZE	CONTAINER
CCA	CERCIS CANADENSIS	EASTERN REDBUD	2" CAL	B&B

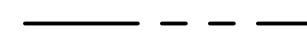
LANDSCAPE PLAN NOTES:

- ① PLANTING BED, REF: LANDSCAPE NOTES, LANDSCAPE DETAILS AND SPECIFICATIONS

LANDSCAPE LEGEND:

-  LIMITS OF CONSTRUCTION
-  RIGHT OF WAY / PROPERTY LINE
-  BID ALTERNATE BOUNDARY
-  EXISTING TREE CANOPY
-  EXISTING TREE
-  OVERSTORY TREE
-  ORNAMENTAL TREE
-  PLANTING BED

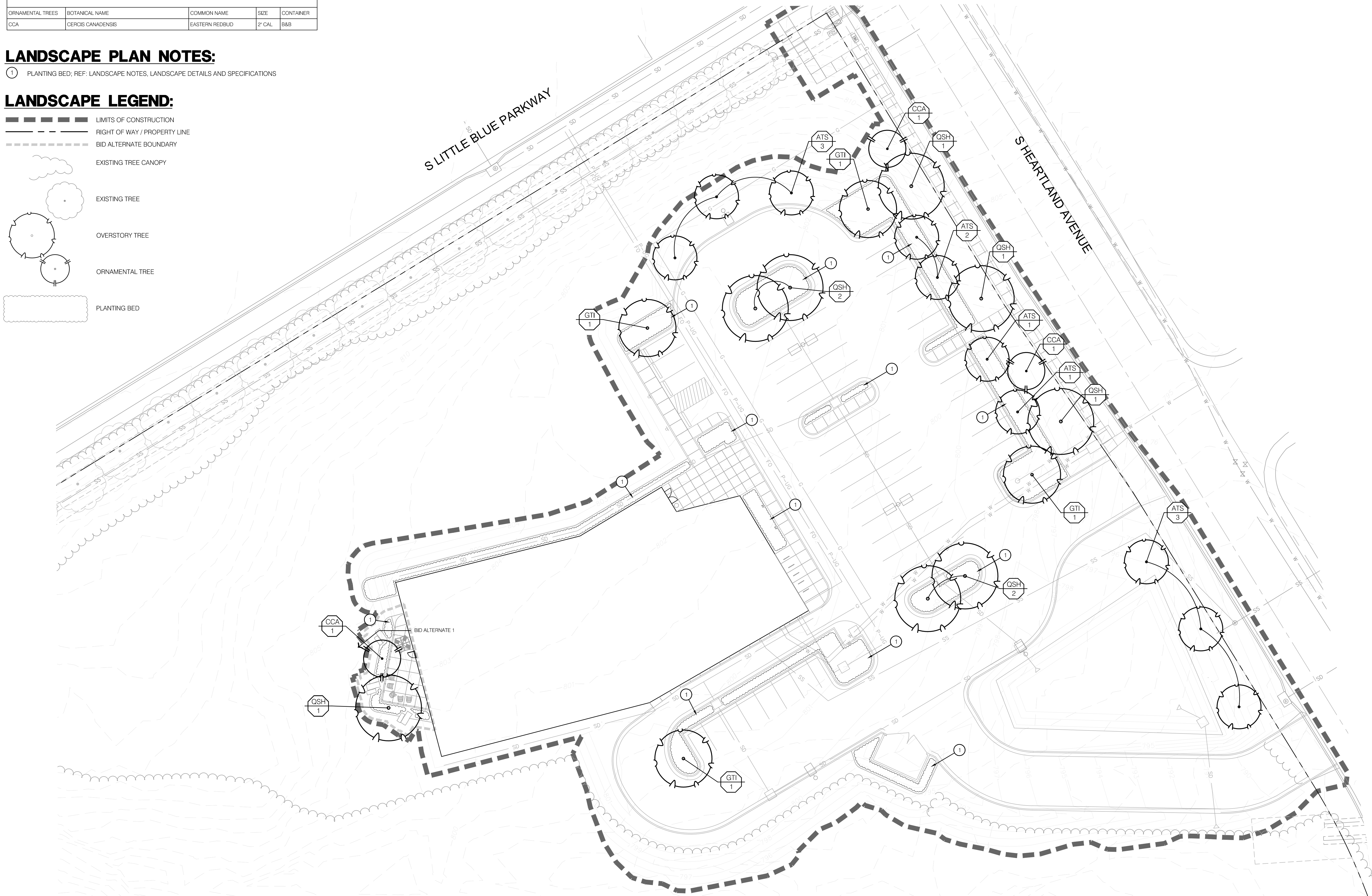

① LANDSCAPE OVERSTORY PLAN

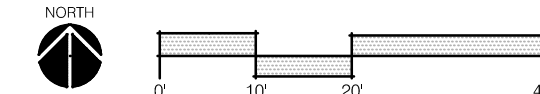

SAPP DESIGN ARCHITECTS

3750 S. Fremont Ave.
Springfield, MO 65804 417.877.9600

Sapp Design Associates Architects, P.C.
Missouri State Certificate of Authority #000607

helix.

1629 Walnut
Kansas City, MO 64108 816.300.0300

SPECIAL NOTICES

In the event the client consents to allow, authorize or approve of changes to any plans, specifications or other construction documents, and these changes are not approved in writing by the design professional, the client recognizes that such changes and the results thereof are not the responsibility of the design professional. Therefore, the client agrees to release the design professional from any liability arising from the construction, use or result of such changes. In addition, the client agrees to the fullest extent permitted by law, to indemnify and hold the design professional harmless from any damage, liability or cost (including reasonable attorney's fees and costs of defense) arising from such changes.

The personal seal of the registered Architect or Engineer shall be the legal equivalent of his signature wherever & whenever used, and the owner of the seal shall authenticate this sheet and the specification sections pertaining to this sheet. Responsibility shall be disclaimed for all other plans, specifications, estimates, reports or other documents or instruments relating to or intended to be used for any part or parts of the architectural project.

Mid-Continent Public Library
NEW LIBRARY CENTER
EAST INDEPENDENCE BRANCH
4215 S LITTLE BLUE PKWY
INDEPENDENCE, MO 64057
JACKSON COUNTY

PPP SET
SUBMITTAL
PACKAGE
13

**NOT FOR
CONSTRUCTION**

ochsner hare + hare
the olsson studio

Owner: Hare & Hare
Missouri State Certificate of Authority #2005000285
Revision No. Description Date

Project No. 016-1023 Date 09/15/2022 Drawn LIJS

Drawing No.

L202
LANDSCAPE
OVERSTORY PLAN

© Copyright 2019 - Sapp Design Associates, Architects, P.C.

SPECIAL NOTICES

In this sheet the client consents to allow, authorize or approve of changes to any plans, specifications or other construction documents, and these changes are not approved in writing by the design professional, the client recognizes that such changes and the results thereof are not the responsibility of the design professional. Therefore, the client agrees to release the design professional from any liability arising from the construction, use or result of such changes. In addition, the client agrees to the fullest extent permitted by law, to indemnify and hold the design professional harmless from any damage, liability or cost (including reasonable attorney's fees and costs of defense) arising from such changes.

The personal seal of the registered Architect or Engineer shall be the legal equivalent of his signature wherever & whenever used, and the owner of the seal shall authenticate this sheet and the specification sections pertaining to this sheet. Responsibility shall be disclaimed for all other plans, specifications, estimates, reports or other documents or instruments relating to or intended to be used for any part or parts of the architectural project.

Mid-Continent Public Library
NEW LIBRARY CENTER
EAST INDEPENDENCE BRANCH
4215 S LITTLE BLUE PKWY
INDEPENDENCE, MO 64057
JACKSON COUNTY

PPP SET
SUBMITTAL
PACKAGE
13

NOT FOR
CONSTRUCTION

ochsner hare + hare
the olsson studio

Owner: Hare & Hare
Missouri State Certificate of Authority #2005000285
Revision No. Description Date

Project No. 016-1023 Date 09/15/2022 Drawn LIJS

Drawing No. **L203**

LANDSCAPE UNDERSTORY PLAN
© Copyright 2019 - Sapp Design Associates, Architects, P.C.

LANDSCAPE LEGEND:

- LIMITS OF CONSTRUCTION
- - - RIGHT OF WAY / PROPERTY LINE
- SHEET MATCHLINE
- - - BID ALTERNATE BOUNDARY

- EXISTING TREE
- OVERSTORY TREE
- ORNAMENTAL TREE
- TURF TYPE FESCUE SOD
- TURF TYPE FESCUE SEED
- DETENTION SEED MIX

LANDSCAPE PLAN NOTES:

- 1 AREA TO BE SODDED WITH TURF TYPE FESCUE SOD; REF: SPECIFICATIONS
- 2 AREA TO BE SEEDED TURF TYPE FESCUE SEED; REF: SPECIFICATIONS
- 3 PLANTING BED WITH HARDWOOD MULCH; REF: LANDSCAPE NOTES, LANDSCAPE DETAILS AND SPECIFICATIONS
- 4 INSTALL METAL BED EDGE; REF: 4/L290 & SPECIFICATIONS
- 5 AREA TO BE SEEDED WITH DETENTION SEED MIX; REF: SPECIFICATIONS
- 6 INSTALL LIMESTONE BLOCK; BLOCK EXISTING ON SITE

PLANT SCHEDULE

DECIDUOUS SHRUBS	BOTANICAL NAME	COMMON NAME	SIZE	
CAL	CLETHRA ALNIFOLIA	SUMMERSWEET	5 GAL	
CAB	CORNUS ALBA 'BAILHALO'™	IVORY HALO DOGWOOD	5 GAL	
IVH	ITEA VIRGINICA 'HENRY'S GARNET'	HENRY'S GARNET SWEETSPIRE	5 GAL	
IVL	ITEA VIRGINICA 'LITTLE HENRY'™	LITTLE HENRY SWEETSPIRE	5 GAL	
POD	PHYSCARPUS OPUULIFOLIUS 'DIABLO'	DIABLO NINEBARK	5 GAL	
RAG	RHUS AROMATICA 'GRO-LOW'	GRO-LOW FRAGRANT SUMAC	5 GAL	
SJL	SPIRAEA JAPONICA 'LITTLE PRINCESS'	LITTLE PRINCESS SPIREA	5 GAL	
EVERGREEN SHRUBS	BOTANICAL NAME	COMMON NAME	SIZE	
JHB	JUNIPERUS SABINA 'BUFFALO'	BUFFALO JUNIPER	5 GAL	
ORNAMENTAL GRASSES	BOTANICAL NAME	COMMON NAME	SIZE	
CAK	CALAMAGROSTIS X ACUTIFLORA 'KARL FOERSTER'	KARL FOERSTER FEATHER REED GRASS	3 GAL	
PVH	PANICUM VIRGATUM 'HEAVY METAL'	HEAVY METAL SWITCH GRASS	3 GAL	
SHP	SPOROBOLUS HETEROLEPIS	PRAIRIE DROPSEED	3 GAL	
PERENNIALS	BOTANICAL NAME	COMMON NAME	SIZE	SPACING
HHT	HELIOPSIS HELIANTHOIDES 'TUSCAN SUN'	TUSCAN SUN FALSE SUNFLOWER	1 GAL	18" o.c.
LSP	LIATRIS SPICATA 'KOBOLD'	KOBOLD BLAZING STAR	1 GAL	18" o.c.
RFS	RUDEBECKIA FULGIDA SPECIOSA 'GOLDSTRUM'	GOLDSTRUM BLACK-EYED SUSAN	1 GAL	18" o.c.
SSM	SALVIA X SYLVESTRIS 'MAINACHT'	MAY NIGHT SAGE	1 GAL	18" o.c.

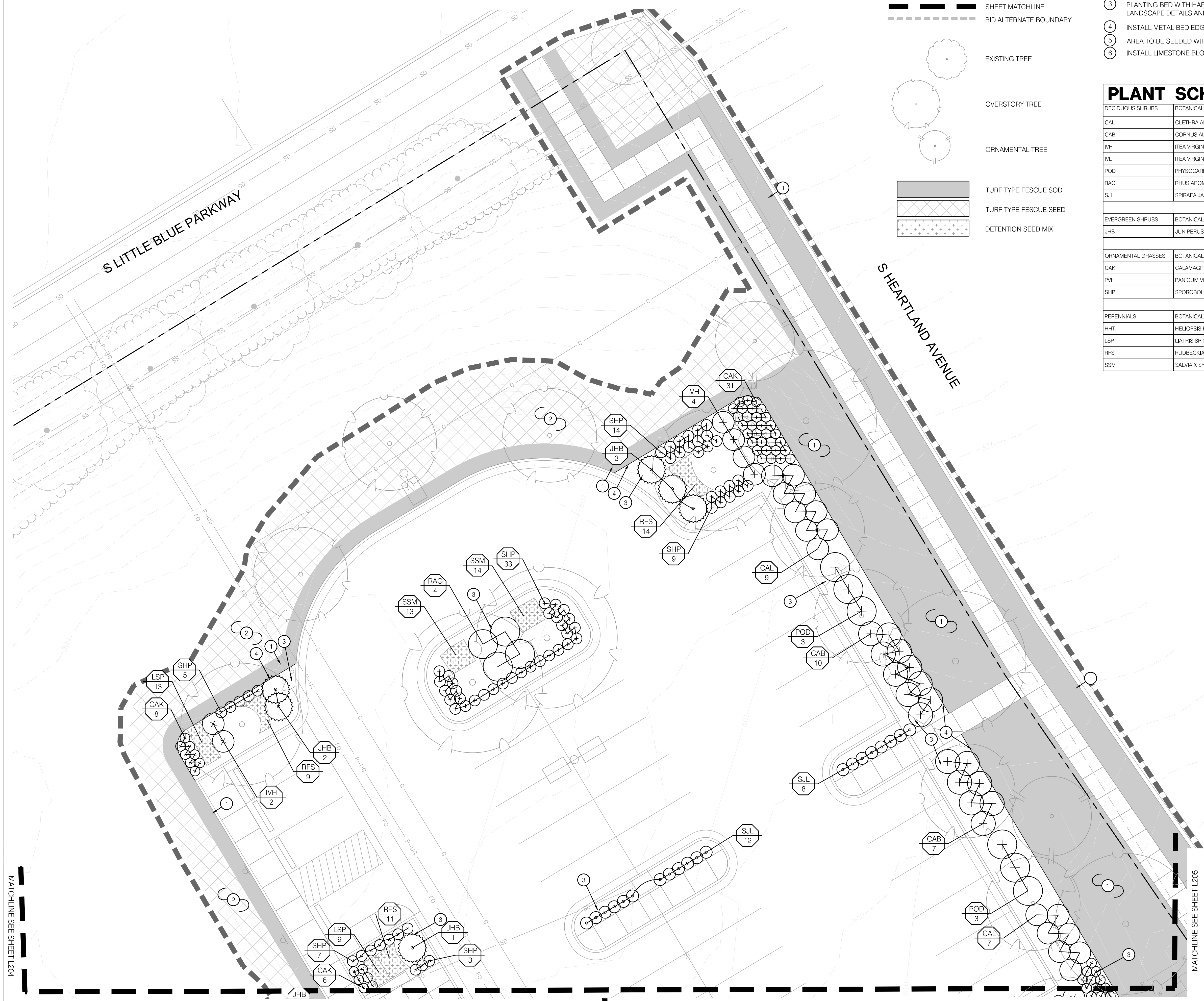

1 LANDSCAPE UNDERSTORY PLAN

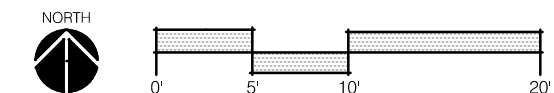

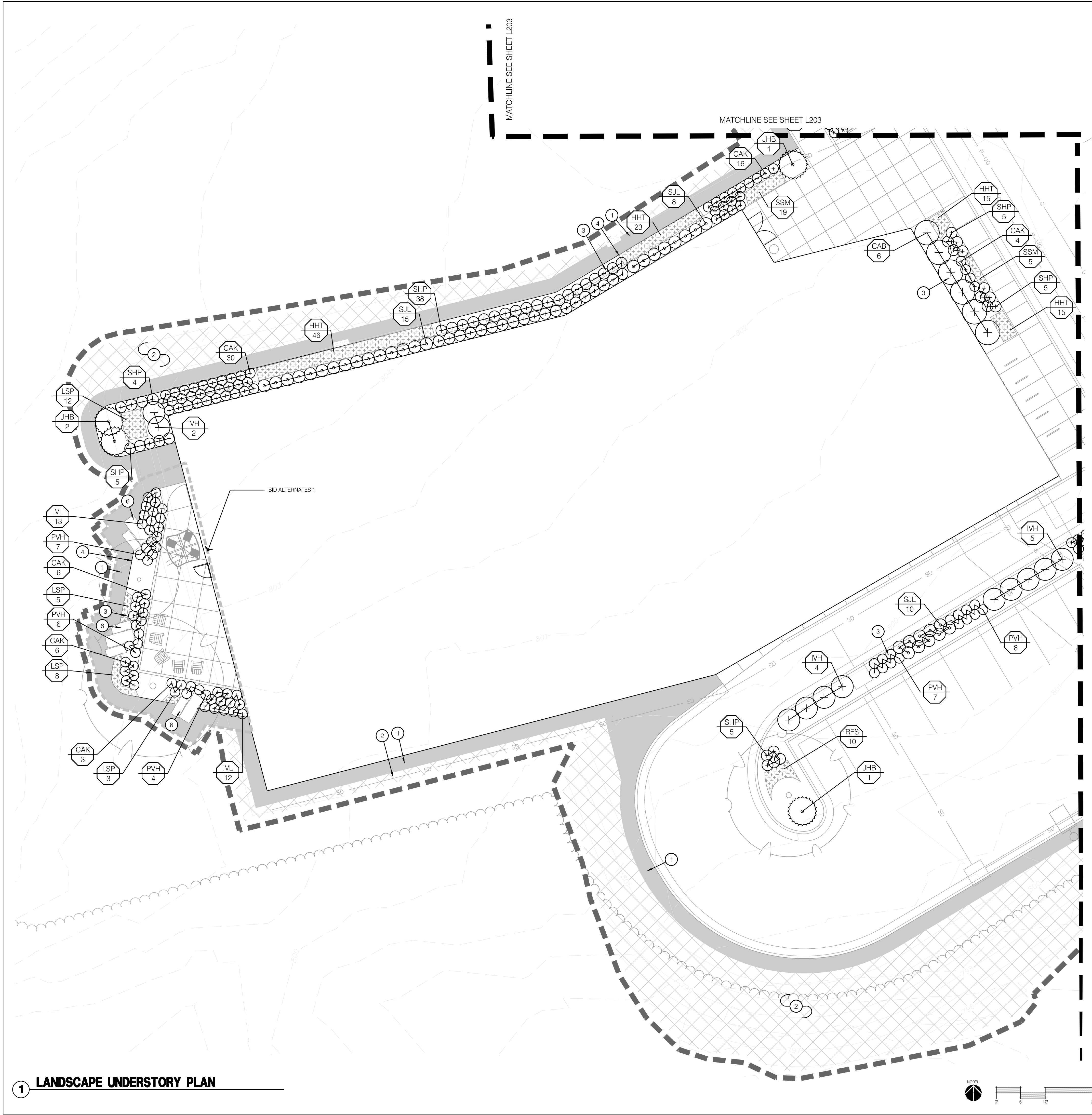

LANDSCAPE LEGEND:

- LIMITS OF CONSTRUCTION
- - - RIGHT OF WAY / PROPERTY LINE
- SHEET MATCHLINE
- BID ALTERNATE BOUNDARY

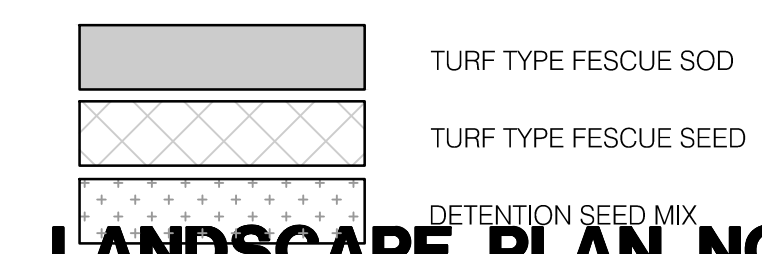
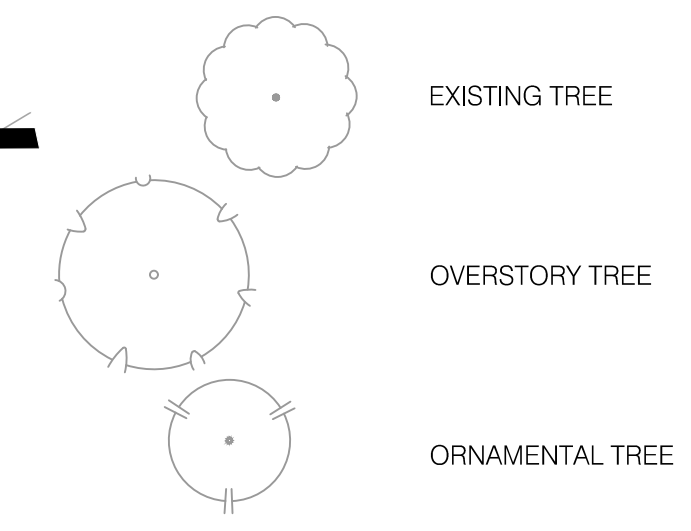

LANDSCAPE PLAN NOTES:

- 1 AREA TO BE SODDED WITH TURF TYPE FESCUE SOD; REF: SPECIFICATIONS
- 2 AREA TO BE SEEDED TURF TYPE FESCUE SEED; REF: SPECIFICATIONS
- 3 PLANTING BED WITH HARDWOOD MULCH; REF: LANDSCAPE NOTES, LANDSCAPE DETAILS AND SPECIFICATIONS
- 4 INSTALL METAL BED EDGE; REF: 4/L290 & SPECIFICATIONS
- 5 AREA TO BE SEEDED WITH DETENTION SEED MIX; REF: SPECIFICATIONS
- 6 INSTALL LIMESTONE BLOCK; BLOCK EXISTING ON SITE

PLANT SCHEDULE

DECIDUOUS SHRUBS	BOTANICAL NAME	COMMON NAME	SIZE	
CAL	CLETHRA ALNIFOLIA	SUMMERSWEET	5 GAL	
CAB	CORNUS ALBA 'BAIHALO' TM	IVORY HALO DOGWOOD	5 GAL	
IVH	ITEA VIRGINICA 'HENRY'S GARNET'	HENRY'S GARNET SWEETSPIRE	5 GAL	
IVL	ITEA VIRGINICA 'LITTLE HENRY' TM	LITTLE HENRY SWEETSPIRE	5 GAL	
POD	PHYSOCARPUS OPULEFOLIUS 'DIABLO'	DIABLO NINEBARK	5 GAL	
RAG	RHUS AROMATICA 'GRO-LOW'	GRO-LOW FRAGRANT SUMAC	5 GAL	
SJL	SPIRAEA JAPONICA 'LITTLE PRINCESS'	LITTLE PRINCESS SPIREA	5 GAL	
EVERGREEN SHRUBS	BOTANICAL NAME	COMMON NAME	SIZE	
JHB	JUNIPERUS SABINA 'BUFFALO'	BUFFALO JUNIPER	5 GAL	
ORNAMENTAL GRASSES	BOTANICAL NAME	COMMON NAME	SIZE	
CAK	CALAMAGROSTIS X ACUTIFLORA 'KARL FOERSTER'	KARL FOERSTER FEATHER REED GRASS	3 GAL	
PVH	PANICUM VIRGATUM 'HEAVY METAL'	HEAVY METAL SWITCH GRASS	3 GAL	
SHP	SPOROBOLUS HETEROLEPIS	PRAIRIE DROPSEED	3 GAL	
PERENNIALS	BOTANICAL NAME	COMMON NAME	SIZE	SPACING
HHT	HELIOPSIS HELIANTHOIDES 'TUSCAN SUN'	TUSCAN SUN FALSE SUNFLOWER	1 GAL	18" o.c.
LSP	LIATRIS SPICATA 'KOBOLD'	KOBOLD BLAZING STAR	1 GAL	18" o.c.
RFS	RUDBECKIA FULGIDA SPECIOSA 'GOLDSTRUM'	GOLDSTRUM BLACK-EYED SUSAN	1 GAL	18" o.c.
SSM	SALVIA X SYLVESTRIS 'MAINACHT'	MAY NIGHT SAGE	1 GAL	18" o.c.

1 LANDSCAPE UNDERSTORY PLAN

SPECIAL NOTICES

In the event the client consents to allow, authorize or approve of changes to any plans, specifications or other construction documents, and these changes are not approved in writing by the design professional, the client recognizes that such changes and the results thereof are not the responsibility of the design professional. Therefore, the client agrees to release the design professional from any liability arising from the construction, use or result of such changes. In addition, the client agrees to the fullest extent permitted by law, to indemnify and hold the design professional harmless from any damage, liability or cost (including reasonable attorney's fees and costs of defense) arising from such changes.

The personal seal of the registered Architect or Engineer shall be the legal equivalent of his signature wherever & whenever used, and the owner of the seal shall authorize this seal and the specification sections pertaining to this sheet. Responsibility shall be declared for all other plans, specifications, estimates, reports or other documents or instruments relating to or intended to be used for any part or parts of the architectural project.

Mid-Continent Public Library
 NEW LIBRARY CENTER
EAST INDEPENDENCE BRANCH
 4215 S LITTLE BLUE PKWY
 INDEPENDENCE, MO 64057
 JACKSON COUNTY

RFP SET
 SUBMITTAL
 PACKAGE
13

NOT FOR CONSTRUCTION