



pd. \$375-cc 1/30/23

Liquor License Application Form

Regulated Industries Division
111 E. Maple Avenue
Independence, MO 64050
(816) 325-7079
blicenses@indepmo.org

Application Type: ☐ Package ☒ Drink ☐ Manufacturing ☐ Wholesale ☐ Special ☐ Ownership Change

Business Information

This Business is a: ☐ Sole Proprietor ☐ Partnership ☐ LP ☒ LLC ☐ Corporation

Tom's Bar & Grill LLC

Bar and Grill

Legal Name of Entity

Type of Business

Tom's Bar & Grill

Doing Business as (d/b/a) (if different than above)

12949 E 40 Hwy

Independence

Missouri

64055

Physical Address

City

State

Zip

9004 E 65th St

Raytown

Missouri

64133

Mailing Address (if different from above)

816 832 3909

Tomskebar@gmail.com

Phone

Cell Phone

Email

Missouri 1/12/23

27932168

State & Date of Incorporation or Organization

Missouri Retail Sales Tax Number

3/1/23

Date business scheduled to open

Give dimensions or square footage of the building, outdoor patio, and any other areas in which alcoholic beverages may be stored or dispensed: 2500

Is the proposed location within 300 feet of a church, school, or hospital? NO

Proposed hours of operation: 11:00 AM - 1:30 AM

If existing business, from whom was the business purchased?

Date of purchase: Date of Possession: 1/20/23

Does the former owner of the business have any interest, either directly or indirectly, in the business for which you seek a license? If so, explain: NO

I hereby apply to the City of Independence, MO, for the following license(s) for the business and premises described above (mark all license types for which you are applying on page 2). I also certify that the information given in this application is true to the best of my knowledge and that the license is non-transferable. I also agree that this business will observe the restrictions specifically enumerated in Chapter 2 of the Independence City Code related to alcoholic beverages.

Signature of Applicant

Printed Name

Title

Date

Liquor License Types (mark all license types for which you are applying)

All liquor licenses are effective for one (1) year, beginning July 1 and ending June 30. Any liquor license application made between January 1 and March 31 will be charged a prorated fee equal to one-half of the annual license fee (listed below). Those licenses will expire June 30 of that year. Applications made between April 1 and June 30 will be charged the full license fee (listed below), however those licenses will expire June 30 the following year.

Package Liquor Licenses

- ☐ P1 – Retail Selling of Intoxicating Liquor of all kinds in the original package (\$150.00)
- ☐ P3 – Retail Selling of Beer only in the original package; includes Sunday Sales (\$150.00)
- ☐ S – Sunday Sales (\$300.00)
- ☐ T – Tasting Permit (\$25.00)

Drink Licenses

- ☒ T1 – Retail Selling of Intoxicating Liquor by the Drink (\$450.00) ~~\$450~~ —
- ☐ T2 – Retail Selling of Malt Liquor & Wine by the Drink (\$150.00)
- ☐ T3 – Retail Selling of Beer by the Drink; includes Sunday Sales (\$150.00)
- ☐ R1 – Restaurant Selling Intoxicating Liquor (\$450.00)
- ☐ R2 – Restaurant Selling Beer; includes Sunday Sales (\$150.00)
- ☐ F1 – Tax Exempt Organizations Selling Intoxicating Liquor (\$300.00)
- ☐ H1 – Hotel Selling Intoxicating Liquor (\$450.00)
- ☐ Z1 – Consumption of Intoxicating Liquor (\$150.00)
- ☒ S – Sunday Sales (\$300.00) ~~\$300~~ —

Manufacturing, Distilling, Blending Licenses

- ☐ M1 – Manufacturing, Distilling, Blending Intoxicating Liquor of all kinds (\$300.00)
- ☐ M2 – Manufacturing twenty-two (22) percent or less alcohol- content intoxicating liquor (\$300.00)
- ☐ M3 – Manufacturing, Brewing Malt Liquor (\$300.00)

Wholesale Licenses

- ☐ W1 – Wholesale selling of Intoxicating Liquor of all kinds (\$300.00)
- ☐ W2 – Wholesale selling of twenty-two (22) percent or less alcohol-content intoxicating liquor (\$300.00)
- ☐ W3 – Wholesale selling of malt liquor (\$300.00)

Special Licenses

- ☐ S1 – Microbrewery (\$7.50 per 100 barrels produced)
- ☐ S2 – Domestic Winery (\$7.50 per 500 gallons produced)
- ☐ S4 – Picnic 7 Day Intoxicating Liquor by the Drink (\$15.00 per day)
- ☐ S6 – July 4th Celebration Malt Liquor & Light Wine by the Drink (\$15.00 per day)
- ☐ C1 – Caterer Intoxicating Liquor by the Drink – Up to 7 Days (\$15.00 per day)
- ☐ C2 – Caterer Intoxicating Liquor by the Drink – Up to 50 Days (\$500.00)
- ☐ C3 – Caterer Intoxicating Liquor by the Drink – Unlimited Days (\$1,000.00 per day)

Managing Officer, Sole Owner, or Managing Partner Information

Thomas Hadley [REDACTED]
Full Name Social Security Number
M 49 5'10 180 [REDACTED] Massachusetts Yes
Sex Age Height Weight Date of Birth Place of Birth Are you a U.S. Citizen
9004 E 165th St. Raytown Missouri 64133
Home Address City State Zip

Place of Employment (other than business) Employment Phone Email

Employment Address City State Zip

City or Town where the Managing Officer, Sole Owner, or Managing Partner pays taxes:

Raytown

Will this person be in active control and management of this business? Please explain (part-time/full-time, etc.):

Yes

Have you, any partner or employee ever been arrested anywhere in the United States for the violation of any City, State or Federal Law? If so, who, where, when and what offense (do not include minor traffic offenses):

NO

Have you, any partner or employee ever been the holder of a license to manufacture or sell alcoholic beverages, which was revoked? If so, explain:

No

Have you, or any member of your household or immediate family, ever made application for a permit for the Director of Liquor Control that was denied? If so, explain and provide approximate date of denial:

NO

Do you rent or lease the premises for which this business is to be used? If so, give terms of rent or lease, and name and address of property owner:

Yes. Lease town 3 year balloon
EST B LLC
12141 Antioch Rd #126 Overland Park, KS 66213

Partnership or Member Information (complete only for partnerships or LLCs with multiple members)

Give partnership or LLC name (if not already listed above) and the name, address, and percentage ownership interest of each partner or member:

Corporate Information (complete only for a corporation)

List full name, complete address, phone number, date of birth and Social Security Number of all corporate officers:

President: _____
Vice President: _____
Secretary: _____
Treasurer: _____
Managing Officer: _____

Names, address, and phone number of shares owned of all stockholders who hold 10% or more of the capital stock:

Is the corporation or any stockholder or the managing officer thereof, or any member of his/her household or immediate family, have interest directly in any other permit issued by the Director of Liquor Control? If so, explain:

Has any stockholder of the corporation or an officer ever been employed by any person, partnership, or corporation that had a license revoked or suspended? If so, who, where, when and what offense:

Alcoholic Beverage Code Certifications – Adult Materials

- ☒ I certify this establishment **will not** display or sell books, photos, magazines, videos, or other periodicals which are distinguished or characterized by the principal emphasis on matters depicting, describing, or relating to specified sexual activities.
- ☐ I certify this establishment **will** display or sell books, photos, magazines, videos, or other periodicals which are distinguished or characterized by the principal emphasis on matters depicting, describing, or relating to specified sexual activities.

Alcoholic Beverage Code Certifications – Allow Entry for Inspection

- ☒ I agree that I will permit the entry of any officer or investigator who has legal authority for the purpose of inspection; and will permit the removal of all things and articles which may be in violation of the ordinances of Independence, Missouri, and the laws of the State of Missouri or the United States.

Tom's Bar & Grill LLC

Requesting a liquor license to be able to serve alcohol at Tom's Bar & Grill.

Outside Patio

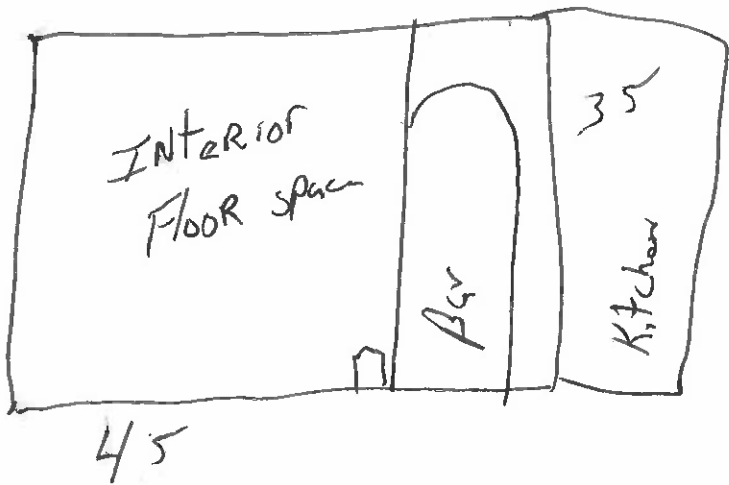
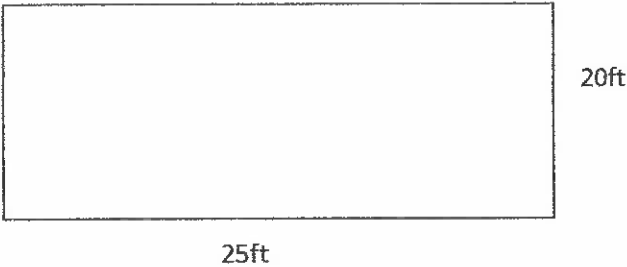





No Match Notification

A statewide search of the identifiers below has revealed no criminal conviction or sex offender information on file. Fingerprints were not provided and thus the result of the search cannot be guaranteed.

Date of Search: 01/25/2023

Name (1): THOMAS HADLEY

Name (2): TOM HADLEY

Name (3):

Date Of Birth: [REDACTED]

SSN: [REDACTED]

Control Number: 6257584

If you have any questions, please do not hesitate to contact our office at 573-526-6153.

Missouri State Highway Patrol
Criminal Justice Information Services Division
PO BOX 9500
Jefferson City, MO 65102



Official Receipt

Jackson County, MO

2022 Property Tax

Paid December 11th, 2022

Receipt Details

Receipt Number
13329558

Amount Applied
\$2,216.19

Payer Name
CORELOGIC

Tender Type
ACH

Payer Address
9004 E 65TH ST
RAYTOWN, MO 64133

Real Property

Property Account Number 45-230-07-12-02-0-00-000

Name
HADLEY THOMAS F II

Address
9004 E 65TH ST
RAYTOWN, MO 64133

Since
2021-10-07

To
--

Legal Line

JACOB CROUSE HOMESTEAD PT LOT 5 DAF: BEG 8' N OF SE COR LOT 2 SEEMORE SUB TH N 89

Tax Year 2022

Receipt Details

Amount Applied
\$2,216.19

Unpaid Balance
\$0.00

Description
A/V Principal-Reside

Distribution of Districts

STATE BLIND PENSION

\$7.07

BOARD OF DISABLED SERVICES

\$19.70

MENTAL HEALTH

\$26.22

METRO JUNIOR COLLEGE

\$47.78

MID-CONTINENT LIBRARY

\$76.33

CITY - RAYTOWN

\$112.07

JACKSON COUNTY

\$139.47

FIRE DISTRICT - RAYTOWN

\$298.55
RAYTOWN SCHOOL C-II
\$1,488.99

Any unpaid balance will continue to accumulate interest, penalties, and fees.

This receipt reflects the amount of any current unpaid balance at the time this receipt is generated. It does not include any such interest, penalties and fees that are later accrued. Changes to the account may change the unpaid balance amount.

If this payment does not clear your financial institution, this receipt is void and you may receive a returned item fee and late penalty. Please verify with your financial institution that this payment has cleared.

Check Your Voter Registration

Yes, Thomas Hadley is registered at 9316 RAYTOWN RD KANSAS CITY, 64138

Your precinct is 25.17. To view your polling place and a listing of candidates and issues on the next ballot, please visit our [Voter Outreach Portal](#)



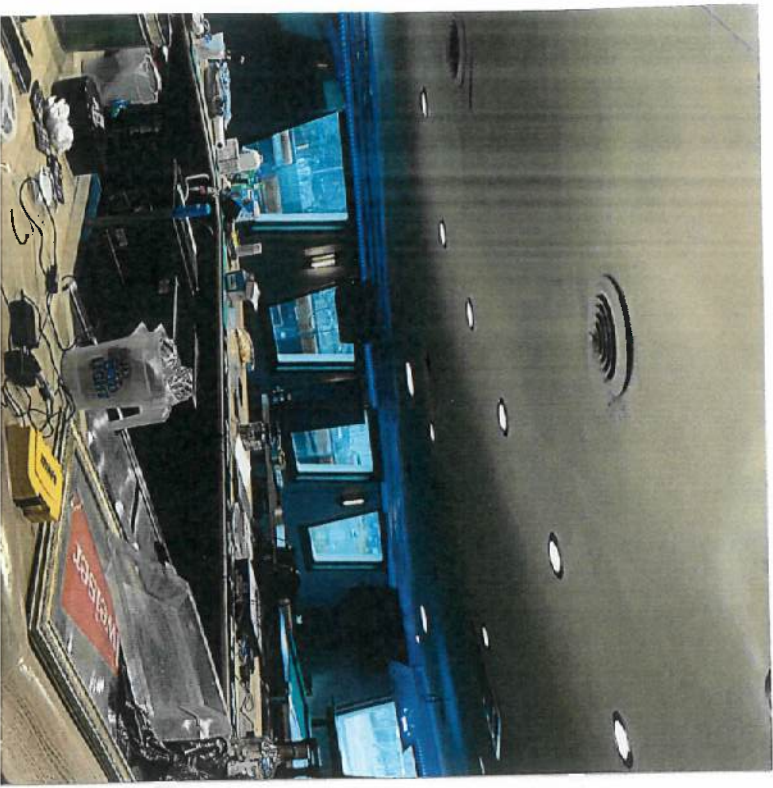

TAXATION DIVISION
PO BOX 3666
JEFFERSON CITY, MO 65105-3666



Missouri
DEPARTMENT OF REVENUE

Telephone: 573-751-9268
Fax: 573-522-1265
E-mail: taxclearance@dor.mo.gov

TOM'S BAR & GRILL LLC
12949 E 40 HWY
INDEPENDENCE, MO 64055-5939

DATE: 02/01/2023
VALID THROUGH: 05/02/2023
[Independence /Jackson]

02/01/2023

CERTIFICATE OF NO TAX DUE

MISSOURI TAX IDENTIFICATION NUMBER: 27932168

To Whom it May Concern: The Missouri Department of Revenue certifies the above listed taxpayer has filed all required returns and paid all sales or withholding tax due, including penalties and interest, and does not owe any sales or withholding tax, as of 02/01/2023. This review does not include returns that are not required to be filed as of this date or that have been filed but not yet processed by the Department.

This statement only applies to sales and withholding tax due and is not to be construed as limiting the authority of the Director of Revenue to assess, or pursue collection of liabilities resulting from final litigation, default in payment of any installment agreement entered into with the Director of Revenue, any successor liability that may become due in the future, or audits or reviews of the taxpayer's records as provided by law.

THIS CERTIFICATE REMAINS VALID FOR 90 DAYS FROM THE ISSUANCE DATE.

TAXATION DIVISION



MISSOURI DEPARTMENT OF REVENUE
TAXATION DIVISION
PO BOX 357
JEFFERSON CITY, MO 65105-0357

Date: January 30, 2023

MISSOURI BUSINESS TAX REGISTRATION

TOM'S BAR & GRILL LLC
12949 E 40 HWY
INDEPENDENCE, MO 64055-5939

Notice Number: 2037084534

Telephone: (573) 751-5860
Fax: (573) 522-1722
Email: businesstaxregister@dor.mo.gov

The Department of Revenue received your Missouri tax registration application. You have been registered with the Department for the following account type(s) based on the information you provided on your application. You must report each tax or fee on the filing frequency indicated.

Account Type	ID	PIN	Begin Date:	Filing Frequency
EMPLOYER WITHHOLDING TAX	MOID 27932168	3915	03/01/2023	MONTHLY

Use the Missouri Tax ID Number and PIN listed above when corresponding with the Department concerning your business and when filing any return or report. This is a Missouri Tax ID Number and does not replace your Federal Employer Identification Number or any registration number issued by the Missouri Secretary of State or Missouri Department of Labor and Industrial Relations.

To download blank returns, visit <http://dor.mo.gov/forms/>.

For information regarding electronic filing of your return(s), visit:
<https://mytax.mo.gov/rptp/portal/home/fileandpaybusinesstaxesonline>. Electronic filing is available 24 hours a day, 7 days a week. Your tax return information is transmitted over secure lines to ensure confidentiality.

If you require additional information, contact the Taxation Division at the above address, telephone number, or e-mail.

Enclosure

Welcome, ThomasYou have **0** incomplete documents

You last logged in on

Monday, 01/30/2023 12:06 PM**User Profile Summary**

Thomas Hadley
tomskcbar@gmail.com
9901005703442

Taxpayer Information

TOM'S BAR & GRILL LLC
12949 E 40 HWY
INDEPENDENCE, MO 64055-5939
UNITED STATES

[Select a Taxpayer](#)**Tax Accounts**

Account Type	Account ID	Address	Last Activity Date	Current Balance
WITHHOLDING/EMPLOYER	MOID:27932168	12949 E 40 HWY, INDEPENDENCE, MO 640555939		\$0.00

Showing 1 to 1 of 1 entries

[⏮](#) [⏪](#) [1](#) [⏩](#) [⏭](#)**Outstanding Debts**

This taxpayer has no outstanding debt.