

# REZONING MAP

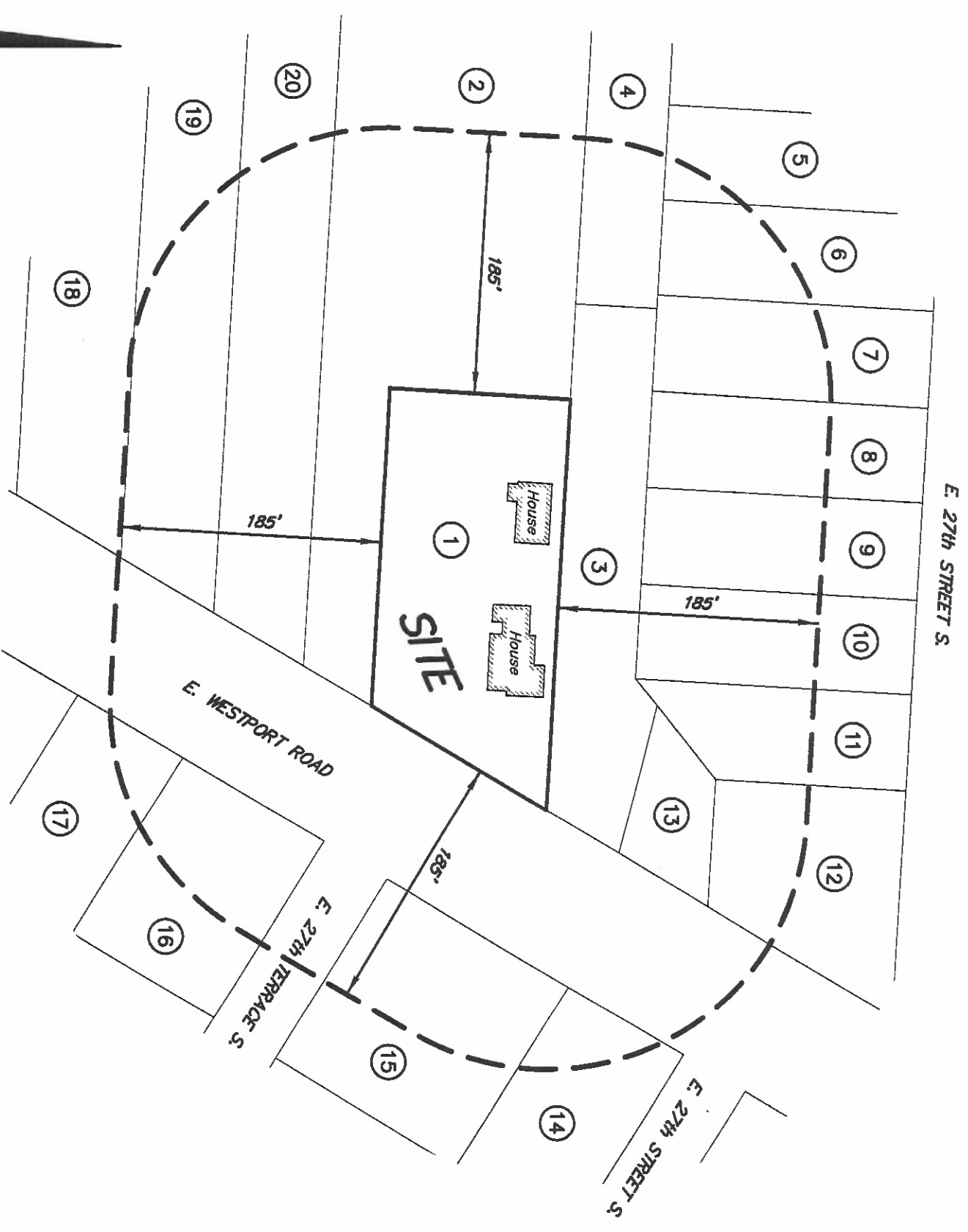

Parcel No. 27-810-05-49-01-00-000  
 PROPERTY DESCRIPTION:  
 SEC-17 TWP-49 RNG-32; PT NE 1/4 DAF; BEG SE COR LOT 12 WESTPORT MANOR ALSO PT ON; NWLY ROW LI WESTPORT RD TH S 27 DEG W ALG SD ROW LI 146.75'; TH W 225.88' TH N 128.10' TO S LI SD LOT 12 TH E ALG SD S; LI 291.72' TO POB

**OWNER:**  
 Robert E. Hoover  
 3365 Blue Ridge Boulevard  
 Independence, MO 64052

**APPLICANT:**  
 Robert E. Hoover  
 3365 Blue Ridge Boulevard  
 Independence, MO 64052

SCALE: 1"=100'  
 0' 10' 25' 50' 100' 200'

PROPERTY	OWNER	PARCEL No.
1	Robert E. Hoover 3365 Blue Ridge Boulevard Independence, MO 64052	27-810-05-49-01-00-000
2	Robert E. Hoover 3365 Blue Ridge Boulevard Independence, MO 64052	27-810-05-49-02-00-000
3	Robert E. Hoover 3365 Blue Ridge Boulevard Independence, MO 64052	27-810-05-45-00-00-000
4	Robert E. Hoover 3365 Blue Ridge Boulevard Independence, MO 64052	27-810-05-44-00-00-000
5	Gina M. Wright 9405 East 27th Street South Independence, MO 64052	27-810-05-08-00-00-000
6	Clayton M. Rosequist 9409 East 27th Street South Independence, MO 64052	27-810-05-07-00-00-000
7	RS Rental I LLC 31 Hudson Yards New York, NY 10001	27-810-05-06-00-00-000
8	JACO Wallace LLC & JACO Valley LLC 9104 Wellsley Way Raleigh, NC 27613	27-810-05-05-00-00-000
9	Muriel E. Woods 9305 East 27th Street South Independence, MO 64052	27-810-05-04-00-00-000
10	Loretta Owsley 9509 East 27th Street South Independence, MO 64052	27-810-05-03-00-00-000
11	Kelly J. Fent 9513 East 27th Street South Independence, MO 64052	27-810-05-02-00-00-000
12	David A. & Jennifer Noland 2700 South Westport Road Independence, MO 64052	27-810-05-01-00-00-000
13	Thomas G. & Mary A. Redman 2704 South Westport Road Independence, MO 64052	27-810-05-46-00-00-000
14	Jason L. & Jamie Lee Colvin 2701 South Westport Road Independence, MO 64052	27-810-03-09-00-00-000
15	Maria Teresa & Mario G. Batz 2711 South Westport Road Independence, MO 64052	27-810-03-10-00-00-000
16	Sandra L. Berney 2715 South Westport Road Independence, MO 64052	27-810-04-08-00-00-000
17	James E. Patree 2717 South Westport Road Independence, MO 64052	27-810-04-22-00-00-000
18	Sterling Jack Larkin 1110 North Dickinson Road Independence, MO 64050	27-810-05-39-00-00-000
19	Mark E. Nave 2720 South Westport Road Independence, MO 64052	27-810-05-40-00-00-000
20	Barbara Pearce 2718 South Westport Road Independence, MO 64052	27-810-05-41-00-00-000

**WEISKIRCH & PARKS ENGINEERS, INC.**  
 MO. CERTIFICATE OF AUTHORITY  
 No. 001060  
 111 NORTH MAIN, SUITE #10  
 INDEPENDENCE, MISSOURI 64050  
 (816)254-5000 FAX: (816)252-9712  
 WPKC@WPEKC.COM