

- C-2
- C-2/HL
- C-2/I-1/U
- C-2/PUD
- C-2/SUP
- C-3
- C-3/SUP
- DFD
- I-1
- I-1/HL
- I-1/SUP
- I-1/U
- I-2
- O-1
- O-1/PUD
- R-1
- R-12
- R-12/HL

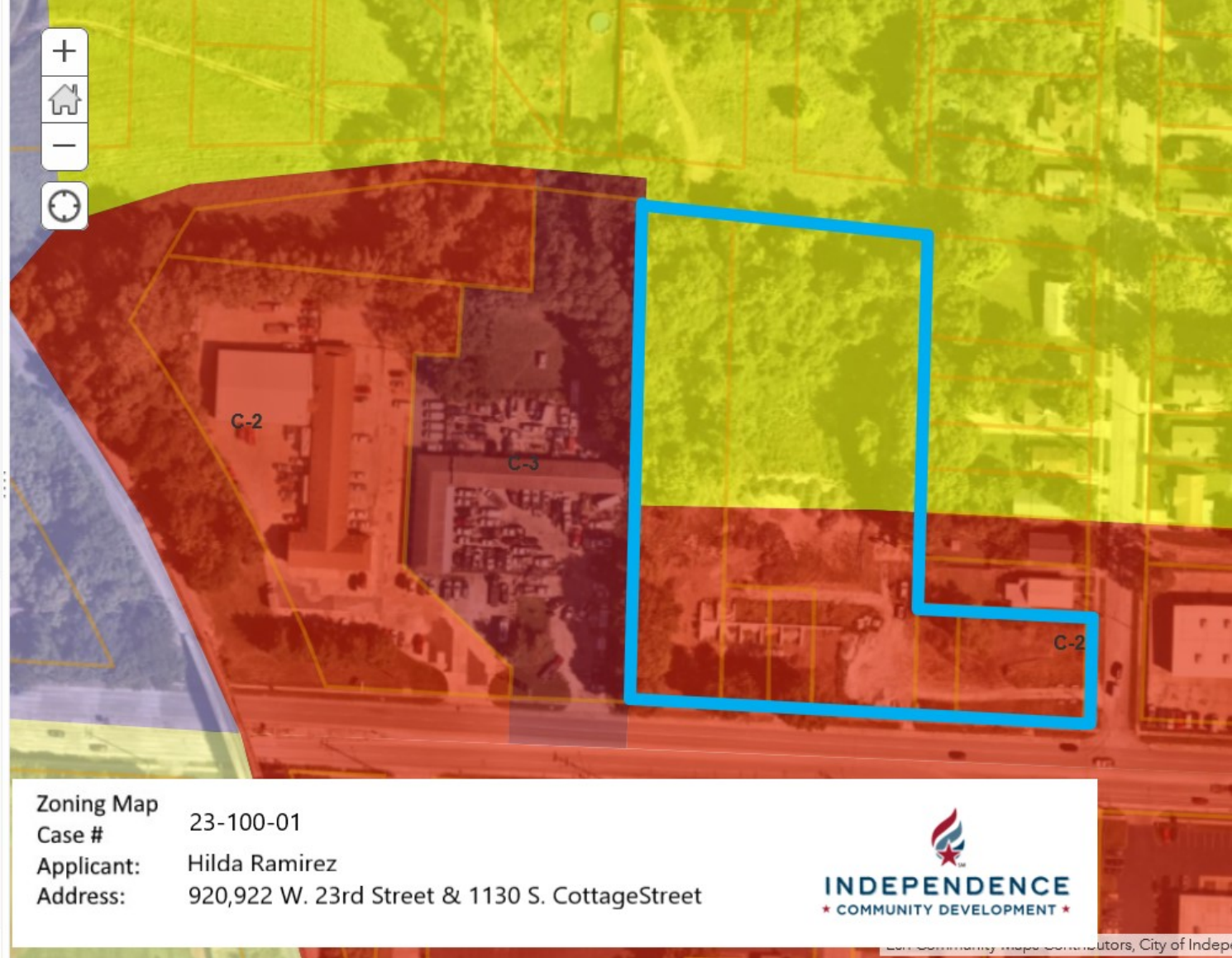

Zoning Map
Case # 23-100-01
Applicant: Hilda Ramirez
Address: 920,922 W. 23rd Street & 1130 S. Cottage Street

