

pd ck #F10010 \$750
@counter JRF 6-2-23



Liquor License Application Form

Regulated Industries Division
111 E. Maple Avenue
Independence, MO 64050
(816) 325-7079
blicenses@indepmo.org

Application Type: Package Drink Manufacturing Wholesale Special Ownership Change

Business Information

This Business is a: Sole Proprietor Partnership LP LLC Corporation

Legal Name of Entity: GIRLZWORLD II, Inc Type of Business: Restaurant

SUMMIT PIZZA

Doing Business as (d/b/a) (if different than above)

3010 S. 291 Hwy

Physical Address City State Zip

1543 NE Douglas St. Lee's Summit MO 64086

Mailing Address (if different from above)

Phone: 816 875-2121 Cell Phone: 816 520 0246 Email: susan@summitpizzas.c

Missouri 12/7/21 27218015

State & Date of Incorporation or Organization Missouri Retail Sales Tax Number

81122

Date business scheduled to open

Give dimensions or square footage of the building, outdoor patio, and any other areas in which alcoholic beverages may be stored or dispensed: 5806 sqft

Is the proposed location within 300 feet of a church, school, or hospital? no

Proposed hours of operation: 11am - 9pm

If existing business, from whom was the business purchased?

Date of purchase: _____ Date of Possession: _____

Does the former owner of the business have any interest, either directly or indirectly, in the business for which you seek a license? If so, explain:

I hereby apply to the City of Independence, MO, for the following license(s) for the business and premises described above (mark all license types for which you are applying on page 2). I also certify that the information given in this application is true to the best of my knowledge and that the license is non-transferable. I also agree that this business will observe the restrictions specifically enumerated in Chapter 2 of the Independence City Code related to alcoholic beverages.

[Signature]
Signature of Applicant

Susan Sims
Printed Name

Title Date

Alcoholic Beverage Code Certifications – Restaurant Liquor Sales

- If qualifying as a restaurant:** I certify that at least 50% of the gross sales of the business for which this license application is made will consist of food.

Alcoholic Beverage Code Certifications – Package Liquor Sales

If applying for a package liquor license: I certify that, at all times, I will keep a stock of goods having a value according to my original invoices of at least one thousand dollars (\$1,000.00), exclusive of the inventory value of the fixtures and of the intoxicating liquor, which I shall offer for sale on said premises. Check one of the following:

- This location will have alcohol sales that are less than 90% of gross store sales.
 This location will have alcohol sales that are more than 90% of gross store sales.

Additional Documentation Required

- ✓ 1. Letter of Explanation – Letter explaining why the application is being submitted by outlining the operations of the business and the use of the liquor license, should it be approved.
- ✓ 2. A recent photo of the Managing Officer.
- ✓ 3. Criminal Record Check – Missouri Highway Patrol criminal record check for the Managing Officer, Sole Owner, or each partner or member of a partnership or LLC.
- ✓ 4. Copy of the Managing Officer's paid Missouri personal property tax receipt for year immediately preceding the date of application.
- ✓ 5. Copy of Missouri voter registration card for the Managing Officer.
- ✓ 6. Recent photos of the interior and exterior of the premises to be licensed. If the building is under construction, the applicant shall provide a copy of the plans and specifications of the building.
- ✓ 7. Floorplan of the premises to be licensed including any areas where alcoholic beverages will be stored, sold, or consumed including outdoor patio areas.
8. Copy of Jackson County Business Property Tax receipt for year immediately preceding date of application. (If the business was new after January 1 of that year, it is exempt from this requirement.)
- ✓ 9. Business License Application – Applicant must submit a Business License application that includes a letter of "No Tax Due" dated within the previous 90-days for the MO sales tax number provided and a certificate of liability insurance.
10. License Fee: Check or money order payable to the City of Independence. See page 2 for current annual license fees.

Please return this application and all required documents to the Regulated Industries Division at the address above. For questions about completing this application, please contact Jordan Ellena at JEllena@indepmo.org or by phone at 816-325-7183.

Liquor License Types (mark all license types for which you are applying)

All liquor licenses are effective for one (1) year, beginning July 1 and ending June 30. Any liquor license application made between January 1 and March 31 will be charged a prorated fee equal to one-half of the annual license fee (listed below). Those licenses will expire June 30 of that year. Applications made between April 1 and June 30 will be charged the full license fee (listed below), however those licenses will expire June 30 the following year.

Package Liquor Licenses

- P1 – Retail Selling of Intoxicating Liquor of all kinds in the original package (\$150.00)
- P3 – Retail Selling of Beer only in the original package; includes Sunday Sales (\$150.00)
- S – Sunday Sales (\$300.00)
- T – Tasting Permit (\$25.00)

Drink Licenses

- T1 – Retail Selling of Intoxicating Liquor by the Drink (\$450.00)
- T2 – Retail Selling of Malt Liquor & Wine by the Drink (\$150.00)
- T3 – Retail Selling of Beer by the Drink; includes Sunday Sales (\$150.00)
- R1 – Restaurant Selling Intoxicating Liquor (\$450.00)
- R2 – Restaurant Selling Beer; includes Sunday Sales (\$150.00)
- F1 – Tax Exempt Organizations Selling Intoxicating Liquor (\$300.00)
- H1 – Hotel Selling Intoxicating Liquor (\$450.00)
- Z1 – Consumption of Intoxicating Liquor (\$150.00)
- S – Sunday Sales (\$300.00)

Manufacturing, Distilling, Blending Licenses

- M1 – Manufacturing, Distilling, Blending Intoxicating Liquor of all kinds (\$300.00)
- M2 – Manufacturing twenty-two (22) percent or less alcohol- content intoxicating liquor (\$300.00)
- M3 – Manufacturing, Brewing Malt Liquor (\$300.00)

Wholesale Licenses

- W1 – Wholesale selling of Intoxicating Liquor of all kinds (\$300.00)
- W2 – Wholesale selling of twenty-two (22) percent or less alcohol-content intoxicating liquor (\$300.00)
- W3 – Wholesale selling of malt liquor (\$300.00)

Special Licenses

- S1 – Microbrewery (\$7.50 per 100 barrels produced)
- S2 – Domestic Winery (\$7.50 per 500 gallons produced)
- S4 – Picnic 7 Day Intoxicating Liquor by the Drink (\$15.00 per day)
- S6 – July 4th Celebration Malt Liquor & Light Wine by the Drink (\$15.00 per day)
- C1 – Caterer Intoxicating Liquor by the Drink – Up to 7 Days (\$15.00 per day)
- C2 – Caterer Intoxicating Liquor by the Drink – Up to 50 Days (\$500.00)
- C3 – Caterer Intoxicating Liquor by the Drink – Unlimited Days (\$1,000.00 per day)

Managing Officer, Sole Owner, or Managing Partner Information

SUSAN KATHERINE SIMS [REDACTED]

Full Name Social Security Number

Female 52 5'10" 200 [REDACTED] KANSAS CITY Yes

Sex Age Height Weight Date of Birth Place of Birth Are you a U.S. Citizen

1026 SE 101rd, Deepwater MO 64740

Home Address City State Zip

Place of Employment (other than business) Employment Phone Email

Employment Address City State Zip

City or Town where the Managing Officer, Sole Owner, or Managing Partner pays taxes:

Deepwater

Will this person be in active control and management of this business? Please explain (part-time/full-time, etc.):

Yes - Full Time

Have you, any partner or employee ever been arrested anywhere in the United States for the violation of any City, State or Federal Law? If so, who, where, when and what offense (do not include minor traffic offenses):

NO

Have you, any partner or employee ever been the holder of a license to manufacture or sell alcoholic beverages, which was revoked? If so, explain:

NO

Have you, or any member of your household or immediate family, ever made application for a permit for the Director of Liquor Control that was denied? If so, explain and provide approximate date of denial:

NO

Do you rent or lease the premises for which this business is to be used? If so, give terms of rent or lease, and name and address of property owner:

Lease, 10 YRS. Tutera Group. 7611 StateLine Rd
KANSAS CITY MO 64114

Partnership or Member Information (complete only for partnerships or LLCs with multiple members)

Give partnership or LLC name (if not already listed above) and the name, address, and percentage ownership interest of each partner or member:

--

Corporate Information (complete only for a corporation)

List full name, complete address, phone number, date of birth and Social Security Number of all corporate officers:

President: Susan Sims 1026 SE 101st Deepwater Mo 64740

Vice President: _____

Secretary: _____

Treasurer: _____

Managing Officer: _____

Names, address, and phone number of shares owned of all stockholders who hold 10% or more of the capital stock:

<u>NONE</u>

Is the corporation or any stockholder or the managing officer thereof, or any member of his/her household or immediate family, have interest directly in any other permit issued by the Director of Liquor Control? If so, explain:

<u>Liquor License for another Summit Pizza location in Lee's Summit MO.</u>

Has any stockholder of the corporation or an officer ever been employed by any person, partnership, or corporation that had a license revoked or suspended? If so, who, where, when and what offense:

<u>No</u>

Alcoholic Beverage Code Certifications – Adult Materials

- I certify this establishment **will not** display or sell books, photos, magazines, videos, or other periodicals which are distinguished or characterized by the principal emphasis on matters depicting, describing, or relating to specified sexual activities.
- I certify this establishment **will** display or sell books, photos, magazines, videos, or other periodicals which are distinguished or characterized by the principal emphasis on matters depicting, describing, or relating to specified sexual activities.

Alcoholic Beverage Code Certifications – Allow Entry for Inspection

- I agree that I will permit the entry of any officer or investigator who has legal authority for the purpose of inspection; and will permit the removal of all things and articles which may be in violation of the ordinances of Independence, Missouri, and the laws of the State of Missouri or the United States.

SUMMIT PIZZA

— LS · MO —

PIZZA AT THE PEAK OF PERFECTION

1543 NE Douglas St. Lee's Summit, MO 64064

816-875-2121

06/01/2023

To whom it may concern,

My name is Susan Sims, and I am in the process of opening a restaurant in the city of Independence. It will be called Summit Pizza and will be a full-service restaurant open seven days a week. The menu will comprise starters, salads, pizza, pasta, sandwiches, and desserts. The drink choices will be tea, soda, bottles soda, bottled beer, draft beer, wine, and mixed drinks. We will offer dine-in, carry-out and delivery services. We consider ourselves to be a family restaurant and will conduct ourselves accordingly.

Thank you,

Susan Sims

Summit Pizza





No Match Notification

A statewide search of the identifiers below has revealed no criminal conviction or sex offender information on file. Fingerprints were not provided and thus the result of the search cannot be guaranteed.

Date of Search: 06/01/2023

Name (1): SUSAN SIMS

Name (2):

Name (3):

Date Of Birth: [REDACTED]

SSN: [REDACTED]

Control Number: 6401757

If you have any questions, please do not hesitate to contact our office at 573-526-6153.

Missouri State Highway Patrol
Criminal Justice Information Services Division
PO BOX 9500
Jefferson City, MO 65102



HENRY COUNTY TAX RECEIPT 2022 PERSONAL PROPERTY

Ann Julian, Collector

Office Location
Henry County Collector
100 W. Franklin
Clinton, MO 64735

PHONE: 660-885-7207

SISSON, GERALD MAX JR & SUSAN K
1026 SE 101P RD
DEEPWATER MO 64740

ACCOUNT#: 18-2-2021

Property Owned on January 1, 2022				
Year	Property Description	VIN Number	Assessed	Tax
2016	PU/SU FORD F250 SUPER DUT	1FT7W2B66GEC97637	10740	510.58
2018	AUTO FORD FOCUS HATCHBACK	1FADP3K22JL326899	4440	211.08
2010	PU/SU GMC LIGHT DUTY SIER	1GTSKUEA5AZ167611	3320	157.83
			TOTAL VALUATION	18,500

Tax District	Levy per \$100	Total Tax
STATE	0.0300	5.55
HEALTH CENTER	0.0847	15.67
COUNTY	0.0549	10.16
SENIOR CITIZEN SERVICE TAX	0.0423	7.83
LAKELAND R-3	3.9451	729.84
FAIRVIEW ROAD	0.2909	53.82
FAIRVIEW TOWNSHIP	0.1364	25.23
COUNTY LIBRARY	0.1697	31.39
		879.49

PAID

PAID BY:

**VALIDATED BY
HENRY COUNTY COLLECTOR**

Date Printed: 06/01/2023

DATE: 12/31/2022 AMOUNT PAID: 879.49 PAYMENT TYPE: ONLINE CHK.

PERSONAL PROPERTY

This card is for your convenience in licensing your vehicles. Please cut or tear it out and place it in your wallet to take with you to the License Bureau.

Date Printed: 06/01/2023

**2022 Henry County Personal Tax Receipt
I, Ann Julian Collector of Henry County, MO
do hereby certify that
SISSON, GERALD MAX JR & SUSAN K
1026 SE 101P RD
DEEPWATER MO 64740**

**Has Paid Personal Taxes For The Year 2022 On The
Following Vehicles Described Below:**

2016 PU/SU FORD F250 SU 1FT7W2B66GEC97637
2018 AUTO FORD FOCUS HA 1FADP3K22JL326899
2010 PU/SU GMC LIGHT DU 1GTSKUEA5AZ167611

Voting Location

DEEPWATER CITY HALL
707 S. EIGHTH
DEEPWATER MO 64740
Election Districts
SOUTH COMMISSIONER
GOLDEN VALLEY MEN
LAKELAND SCHOOL DISTRICT
ASSOCIATE CIRCUIT JUDGE
US Representative District 4
State House District 57
State Senate District 31

This is a Voter Identification Card



Voter ID # : 4476476

Henry

Ward/Precinct : **12.04 - FAIRVIEW**

Registration Date : **08/23/2020**

SIMS, SUSAN

1026 SE 101 RD

DEEPWATER MO 64740

1 DEMO PLAN

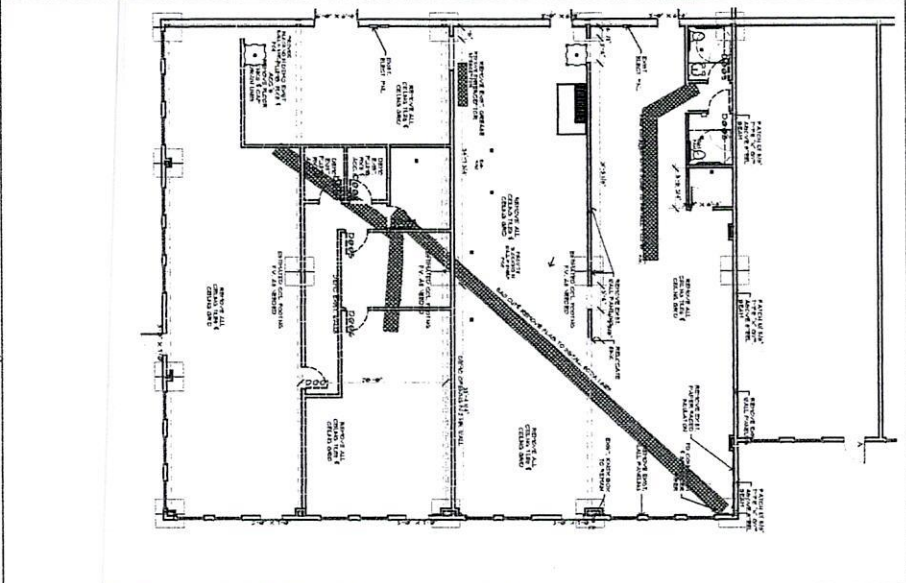

2 FLOOR PLAN

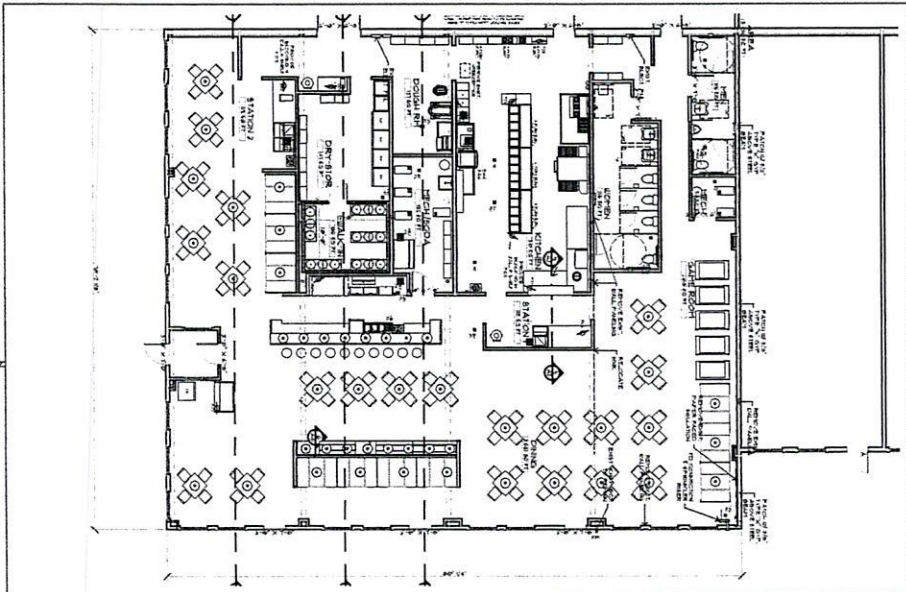

3 ROOF PLAN

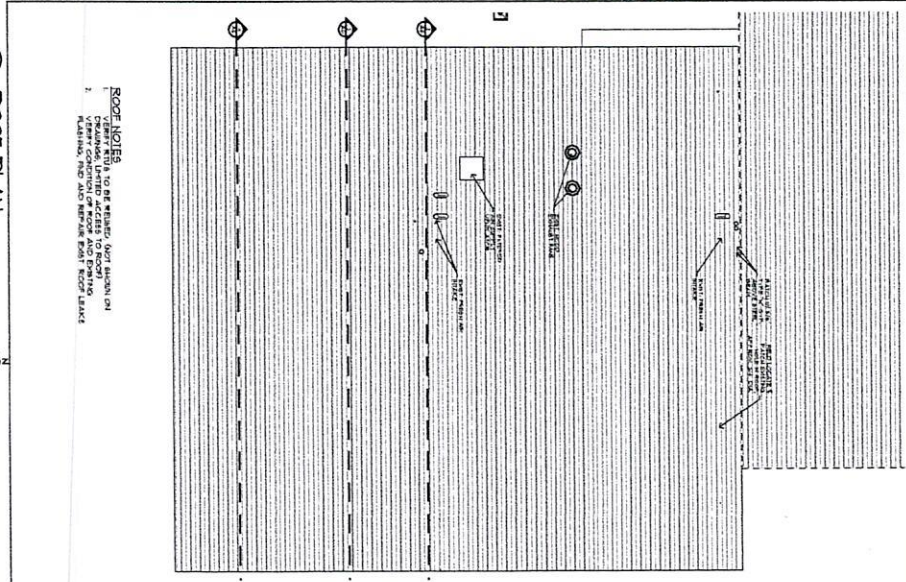

ROOF NOTES
1. VERIFY ALL TO BE REMOVED, JOIST SPACING ON
EXISTING CONSTRUCTION OF ROOF AND PENETS
MATCHING, AND ALSO REMOVE ROOF LEAKS

ADA

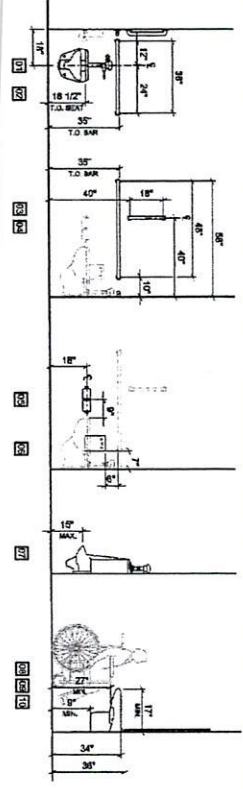

- NOTES
- 1. VERIFY ALL TO BE REMOVED, JOIST SPACING ON
 - 2. VERIFY ALL TO BE REMOVED, JOIST SPACING ON
 - 3. VERIFY ALL TO BE REMOVED, JOIST SPACING ON
 - 4. VERIFY ALL TO BE REMOVED, JOIST SPACING ON
 - 5. VERIFY ALL TO BE REMOVED, JOIST SPACING ON
 - 6. VERIFY ALL TO BE REMOVED, JOIST SPACING ON
 - 7. VERIFY ALL TO BE REMOVED, JOIST SPACING ON
 - 8. VERIFY ALL TO BE REMOVED, JOIST SPACING ON
 - 9. VERIFY ALL TO BE REMOVED, JOIST SPACING ON
 - 10. VERIFY ALL TO BE REMOVED, JOIST SPACING ON
 - 11. VERIFY ALL TO BE REMOVED, JOIST SPACING ON
 - 12. VERIFY ALL TO BE REMOVED, JOIST SPACING ON
 - 13. VERIFY ALL TO BE REMOVED, JOIST SPACING ON
 - 14. VERIFY ALL TO BE REMOVED, JOIST SPACING ON
 - 15. VERIFY ALL TO BE REMOVED, JOIST SPACING ON
 - 16. VERIFY ALL TO BE REMOVED, JOIST SPACING ON
 - 17. VERIFY ALL TO BE REMOVED, JOIST SPACING ON
 - 18. VERIFY ALL TO BE REMOVED, JOIST SPACING ON

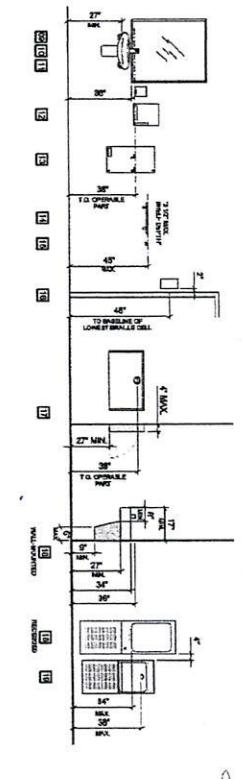

PROJECT NO. 101391	05/11/12	CONV. DOC. RELEASE
DATE	05/11/12	CONSTRUCTION DOCUMENTS
MARK		
SHEET TITLE	1ST FLOOR PLAN	



Summit Pizza
3010 N. 291
Independence, Missouri 64055

PIZZA AT THE PEAK OF PERFECTION

tde, inc.
CONSULTANTS
222 South Whittney Ave.
Independence, MO 64051
(816) 835-3251



1 REFLECTED CEILING PLAN

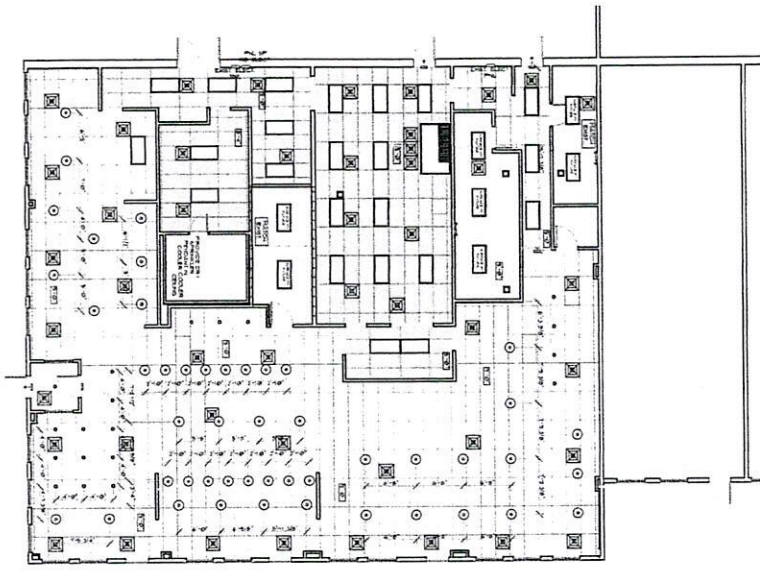

- 1. RECESSED LIGHT
- 2. TRACK LIGHT
- 3. PENDANT LIGHT
- 4. TRACK LIGHT
- 5. TRACK LIGHT
- 6. TRACK LIGHT
- 7. TRACK LIGHT
- 8. TRACK LIGHT
- 9. TRACK LIGHT
- 10. TRACK LIGHT
- 11. TRACK LIGHT
- 12. TRACK LIGHT
- 13. TRACK LIGHT
- 14. TRACK LIGHT
- 15. TRACK LIGHT
- 16. TRACK LIGHT
- 17. TRACK LIGHT
- 18. TRACK LIGHT
- 19. TRACK LIGHT
- 20. TRACK LIGHT
- 21. TRACK LIGHT
- 22. TRACK LIGHT
- 23. TRACK LIGHT
- 24. TRACK LIGHT
- 25. TRACK LIGHT
- 26. TRACK LIGHT
- 27. TRACK LIGHT
- 28. TRACK LIGHT
- 29. TRACK LIGHT
- 30. TRACK LIGHT
- 31. TRACK LIGHT
- 32. TRACK LIGHT
- 33. TRACK LIGHT
- 34. TRACK LIGHT
- 35. TRACK LIGHT
- 36. TRACK LIGHT
- 37. TRACK LIGHT
- 38. TRACK LIGHT
- 39. TRACK LIGHT
- 40. TRACK LIGHT
- 41. TRACK LIGHT
- 42. TRACK LIGHT
- 43. TRACK LIGHT
- 44. TRACK LIGHT
- 45. TRACK LIGHT
- 46. TRACK LIGHT
- 47. TRACK LIGHT
- 48. TRACK LIGHT
- 49. TRACK LIGHT
- 50. TRACK LIGHT
- 51. TRACK LIGHT
- 52. TRACK LIGHT
- 53. TRACK LIGHT
- 54. TRACK LIGHT
- 55. TRACK LIGHT
- 56. TRACK LIGHT
- 57. TRACK LIGHT
- 58. TRACK LIGHT
- 59. TRACK LIGHT
- 60. TRACK LIGHT
- 61. TRACK LIGHT
- 62. TRACK LIGHT
- 63. TRACK LIGHT
- 64. TRACK LIGHT
- 65. TRACK LIGHT
- 66. TRACK LIGHT
- 67. TRACK LIGHT
- 68. TRACK LIGHT
- 69. TRACK LIGHT
- 70. TRACK LIGHT
- 71. TRACK LIGHT
- 72. TRACK LIGHT
- 73. TRACK LIGHT
- 74. TRACK LIGHT
- 75. TRACK LIGHT
- 76. TRACK LIGHT
- 77. TRACK LIGHT
- 78. TRACK LIGHT
- 79. TRACK LIGHT
- 80. TRACK LIGHT
- 81. TRACK LIGHT
- 82. TRACK LIGHT
- 83. TRACK LIGHT
- 84. TRACK LIGHT
- 85. TRACK LIGHT
- 86. TRACK LIGHT
- 87. TRACK LIGHT
- 88. TRACK LIGHT
- 89. TRACK LIGHT
- 90. TRACK LIGHT
- 91. TRACK LIGHT
- 92. TRACK LIGHT
- 93. TRACK LIGHT
- 94. TRACK LIGHT
- 95. TRACK LIGHT
- 96. TRACK LIGHT
- 97. TRACK LIGHT
- 98. TRACK LIGHT
- 99. TRACK LIGHT
- 100. TRACK LIGHT

2 WOMEN'S

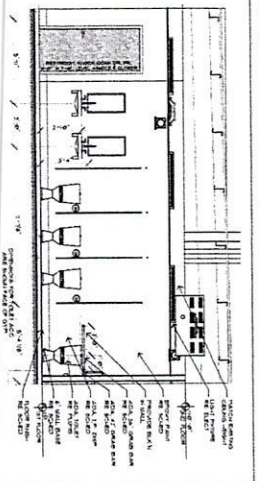

3 MEN'S

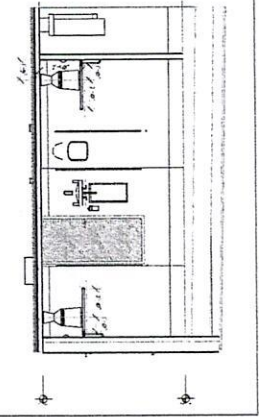

4 BUFFET

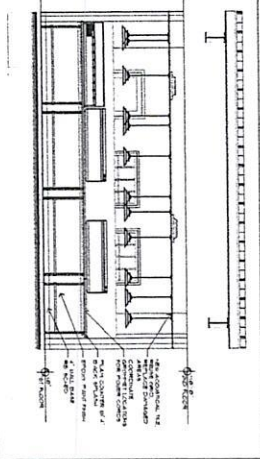

8 TO-GO

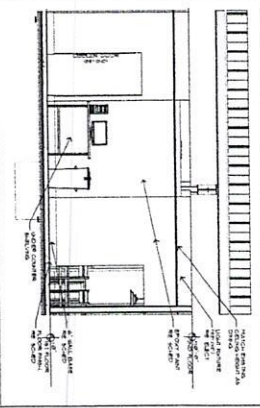

5 BARKITCHEN

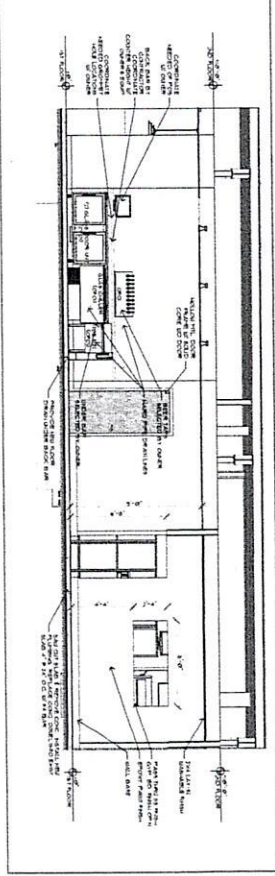

6 WORK STATION 1 / BAR

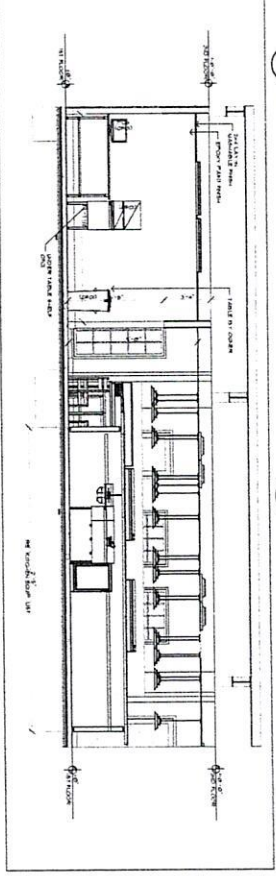

1 WORK STATION 2

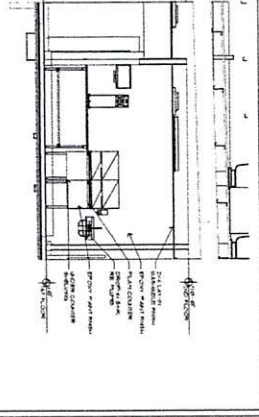

3 SECTION

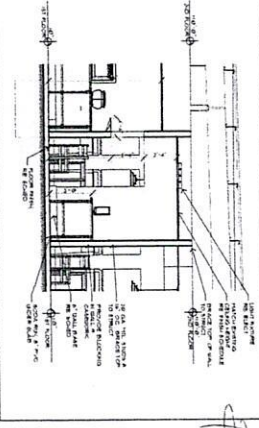

PROJECT NO. 2022-0010	CONTRACT NO. 2022-0010
DATE 01/11/22	DATE 01/11/22
BY [Signature]	BY [Signature]
CHECKED BY [Signature]	CHECKED BY [Signature]
SHEET TITLE: RCP & INTR. ELEV.	

SUMMIT PIZZA
 15 HO
 Summit Pizza
 3010 N. 291
 Independence, Missouri 64055
 POZZA AT THE PEAK OF PERFECTION

tdc, inc.
 CONSULTANTS
 1400 South Prairie Ave.
 Independence, MO 64057
 P.O. Box 100
 Phone: 816-835-1125
 Fax: 816-835-1125
 www.tdcinc.com

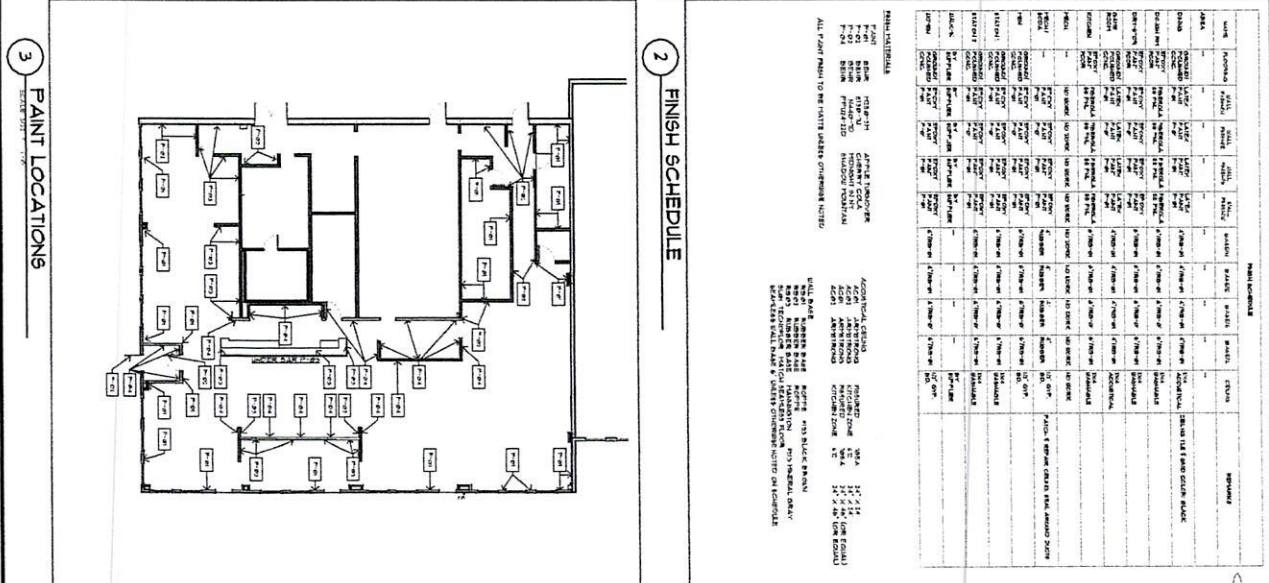
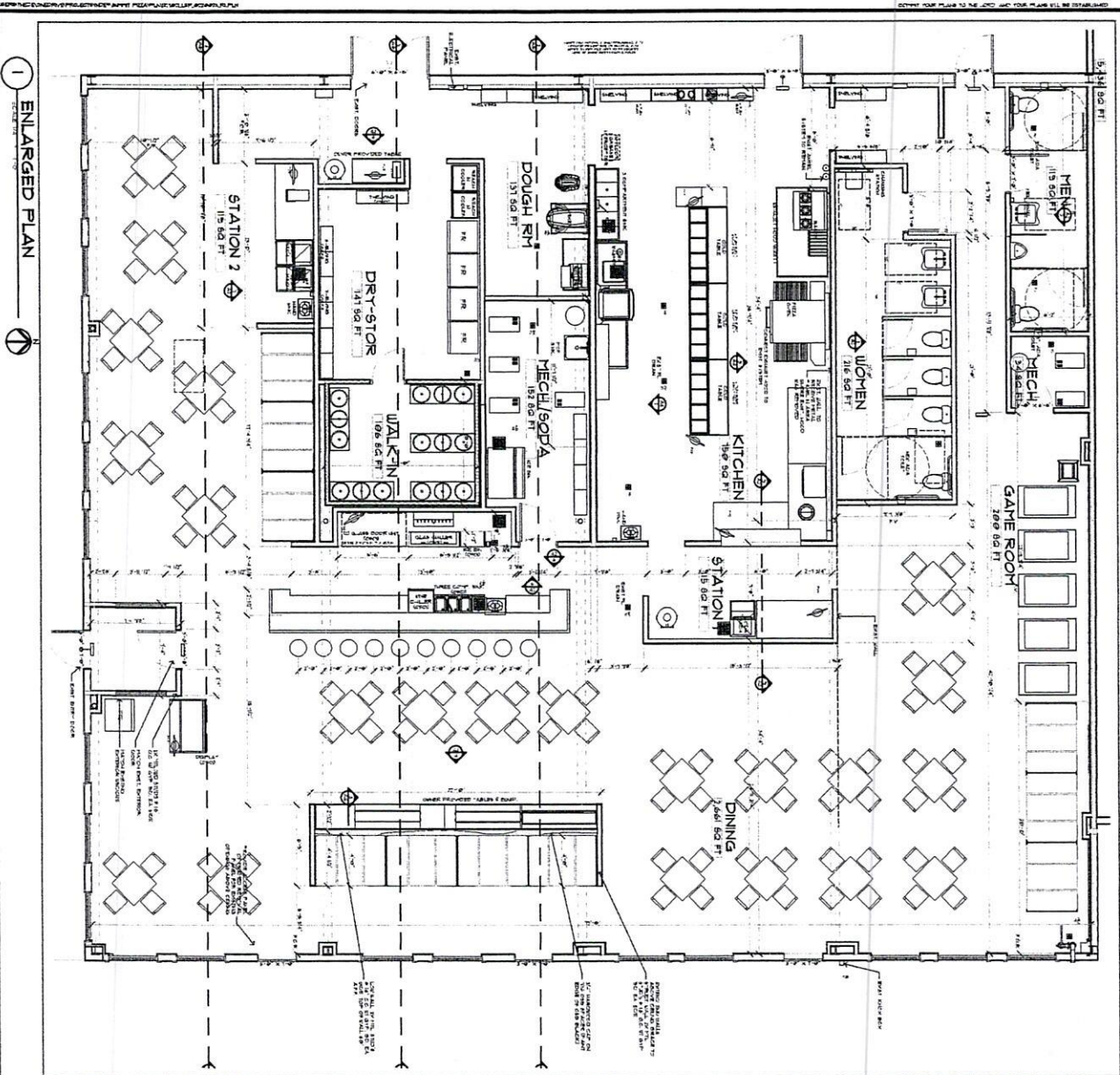

3 PAINT LOCATIONS

Summit Pizza
3010 N. 291
Independence, Missouri 64055

tdc, inc.
2422 South Highway 100
Independence, MO 64050
PH: (816) 338-1111

ENLARGED PLAN

1 KITCHEN EQUIPMENT

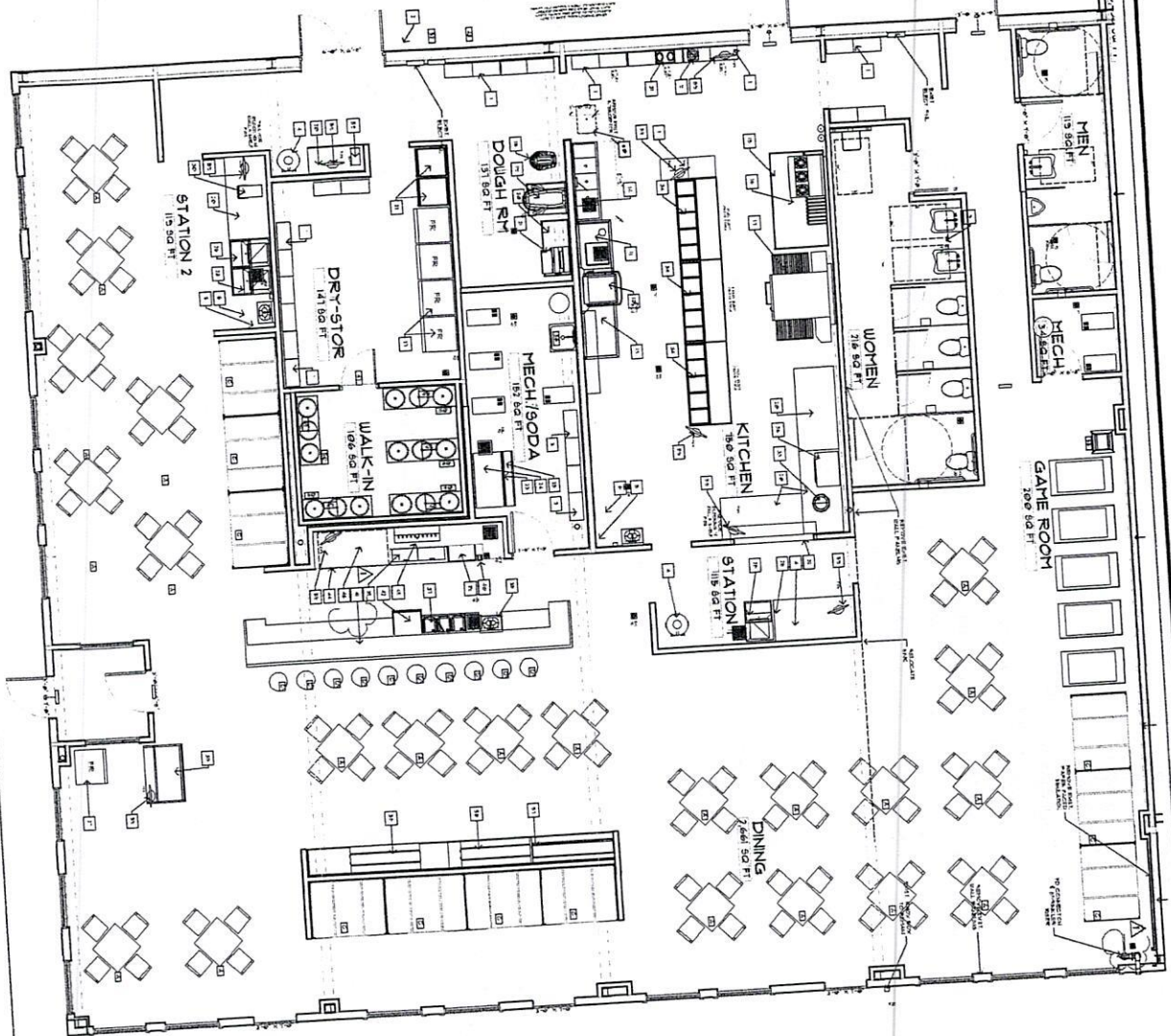

KITCHEN EQUIPMENT SCHEDULE

1. 10' x 10' STAINLESS STEEL ISLAND (2000)
2. 10' x 10' STAINLESS STEEL ISLAND (2000)
3. 10' x 10' STAINLESS STEEL ISLAND (2000)
4. 10' x 10' STAINLESS STEEL ISLAND (2000)
5. 10' x 10' STAINLESS STEEL ISLAND (2000)
6. 10' x 10' STAINLESS STEEL ISLAND (2000)
7. 10' x 10' STAINLESS STEEL ISLAND (2000)
8. 10' x 10' STAINLESS STEEL ISLAND (2000)
9. 10' x 10' STAINLESS STEEL ISLAND (2000)
10. 10' x 10' STAINLESS STEEL ISLAND (2000)
11. 10' x 10' STAINLESS STEEL ISLAND (2000)
12. 10' x 10' STAINLESS STEEL ISLAND (2000)
13. 10' x 10' STAINLESS STEEL ISLAND (2000)
14. 10' x 10' STAINLESS STEEL ISLAND (2000)
15. 10' x 10' STAINLESS STEEL ISLAND (2000)
16. 10' x 10' STAINLESS STEEL ISLAND (2000)
17. 10' x 10' STAINLESS STEEL ISLAND (2000)
18. 10' x 10' STAINLESS STEEL ISLAND (2000)
19. 10' x 10' STAINLESS STEEL ISLAND (2000)
20. 10' x 10' STAINLESS STEEL ISLAND (2000)
21. 10' x 10' STAINLESS STEEL ISLAND (2000)
22. 10' x 10' STAINLESS STEEL ISLAND (2000)
23. 10' x 10' STAINLESS STEEL ISLAND (2000)
24. 10' x 10' STAINLESS STEEL ISLAND (2000)
25. 10' x 10' STAINLESS STEEL ISLAND (2000)
26. 10' x 10' STAINLESS STEEL ISLAND (2000)
27. 10' x 10' STAINLESS STEEL ISLAND (2000)
28. 10' x 10' STAINLESS STEEL ISLAND (2000)
29. 10' x 10' STAINLESS STEEL ISLAND (2000)
30. 10' x 10' STAINLESS STEEL ISLAND (2000)
31. 10' x 10' STAINLESS STEEL ISLAND (2000)
32. 10' x 10' STAINLESS STEEL ISLAND (2000)
33. 10' x 10' STAINLESS STEEL ISLAND (2000)
34. 10' x 10' STAINLESS STEEL ISLAND (2000)
35. 10' x 10' STAINLESS STEEL ISLAND (2000)
36. 10' x 10' STAINLESS STEEL ISLAND (2000)
37. 10' x 10' STAINLESS STEEL ISLAND (2000)
38. 10' x 10' STAINLESS STEEL ISLAND (2000)
39. 10' x 10' STAINLESS STEEL ISLAND (2000)
40. 10' x 10' STAINLESS STEEL ISLAND (2000)
41. 10' x 10' STAINLESS STEEL ISLAND (2000)
42. 10' x 10' STAINLESS STEEL ISLAND (2000)
43. 10' x 10' STAINLESS STEEL ISLAND (2000)
44. 10' x 10' STAINLESS STEEL ISLAND (2000)
45. 10' x 10' STAINLESS STEEL ISLAND (2000)
46. 10' x 10' STAINLESS STEEL ISLAND (2000)
47. 10' x 10' STAINLESS STEEL ISLAND (2000)
48. 10' x 10' STAINLESS STEEL ISLAND (2000)
49. 10' x 10' STAINLESS STEEL ISLAND (2000)
50. 10' x 10' STAINLESS STEEL ISLAND (2000)

DINING SEATING SCHEDULE

- ITEM: HARK CITY EQUIPMENT
- A. 12 SEATER CHAIR
 - B. 14 CHAIRS & TABLE
 - C. 14 CHAIRS & TABLE
 - D. 10 SEATER CHAIR
 - E. 10 SEATER CHAIR
 - F. 10 SEATER CHAIR
 - G. 10 SEATER CHAIR
 - H. 10 SEATER CHAIR
 - I. 10 SEATER CHAIR
 - J. 10 SEATER CHAIR
 - K. 10 SEATER CHAIR
 - L. 10 SEATER CHAIR
 - M. 10 SEATER CHAIR
 - N. 10 SEATER CHAIR
 - O. 10 SEATER CHAIR
 - P. 10 SEATER CHAIR
 - Q. 10 SEATER CHAIR
 - R. 10 SEATER CHAIR
 - S. 10 SEATER CHAIR
 - T. 10 SEATER CHAIR
 - U. 10 SEATER CHAIR
 - V. 10 SEATER CHAIR
 - W. 10 SEATER CHAIR
 - X. 10 SEATER CHAIR
 - Y. 10 SEATER CHAIR
 - Z. 10 SEATER CHAIR

NO.	DATE	DESCRIPTION
01	09/11/22	CONST. DOC. "P&P" RELEASE
02	09/11/22	CONSTRUCTION DOCUMENTS
03	09/11/22	MARK
04	09/11/22	DATE
05	09/11/22	DESCRIPTION

SHEET TITLE: KITCHEN EQUIP. PLAN

PROJECT NO: 2022-0123

DATE: 09/11/22

CONTRACT: 2022

Summit Pizza
 3010 N. 291
 Independence, Missouri 64055

PIZZA AT THE PEAK OF PERFECTION

t.d.c. inc.
 CONSULTANTS

2523 South Wilshire Ave.
 Independence, MO 64050
 (816) 835-1100

Professional Seal: t.d.c. inc.
 Missouri State Certificate of Approval
 000000000000000000

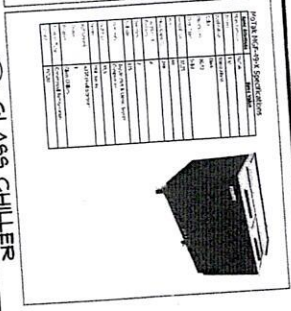
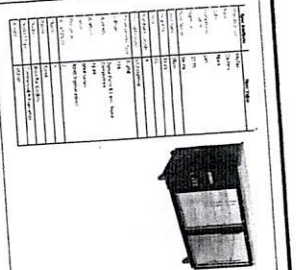
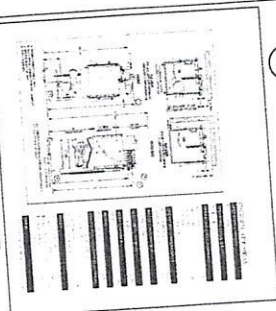
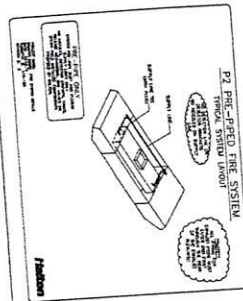
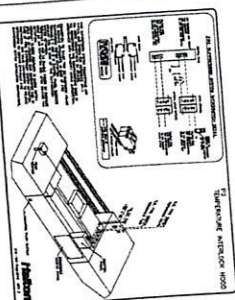
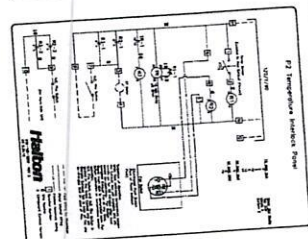
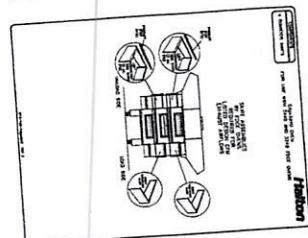
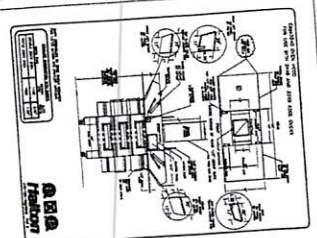

2 PIZZA HOOD

EDGE
Customer: _____
Job Number: _____

Customer: _____
Job Number: _____

KOLD LOCKER™ WALK-INS

SWCSGBl

PASTA COOKER

AVANTCO PC101

1 REACH-IN FREEZER

3 OVEN - 3240G-3

6 WALK-IN

8 DOUGH ROLLER

15 PASTA COOKER

15 PASTA COOKER

Commercial Reach-In Freezer
19472 DULF

Features:
- 100% stainless steel construction
- 120V, 60Hz, 15A
- 10 drawers
- 10 drawers
- 10 drawers

Model	Width	Depth	Height	Weight
A. Commercial (W)	33.50"	33.50"	33.50"	20.00"
B. Commercial (H)	2.40"	2.40"	2.40"	17.75"
C. Commercial (U)	75.25"	75.25"	75.25"	3.75"
D. Commercial (L)	41.00"	41.00"	41.00"	3.75"
E. Commercial (S)	31.00"	31.00"	31.00"	3.75"
F. Commercial (M)	50.25"	50.25"	50.25"	3.75"

WALK-INS
Features:
- 100% stainless steel construction
- 120V, 60Hz, 15A
- 10 drawers
- 10 drawers
- 10 drawers

DOUGH ROLLER
Features:
- 100% stainless steel construction
- 120V, 60Hz, 15A
- 10 drawers
- 10 drawers
- 10 drawers

PASTA COOKER
Features:
- 100% stainless steel construction
- 120V, 60Hz, 15A
- 10 drawers
- 10 drawers
- 10 drawers

PASTA COOKER
Features:
- 100% stainless steel construction
- 120V, 60Hz, 15A
- 10 drawers
- 10 drawers
- 10 drawers

Summit Pizza
3010 N. 291
Independence, Missouri 64055

tdc, inc.
2223 South Highway Ave
St. Louis, MO 63114
314-241-1200

CONSULTANTS
tdc, inc.
2223 South Highway Ave
St. Louis, MO 63114
314-241-1200

PROJECT NO. 151749
DATE: 09/17/12
SHEET: 15 OF 15

KITCHEN EQUIPMENT

SECTION ELEVATION PLAN TO BE USED FOR YOUR PLANS WILL BE ESTABLISHED

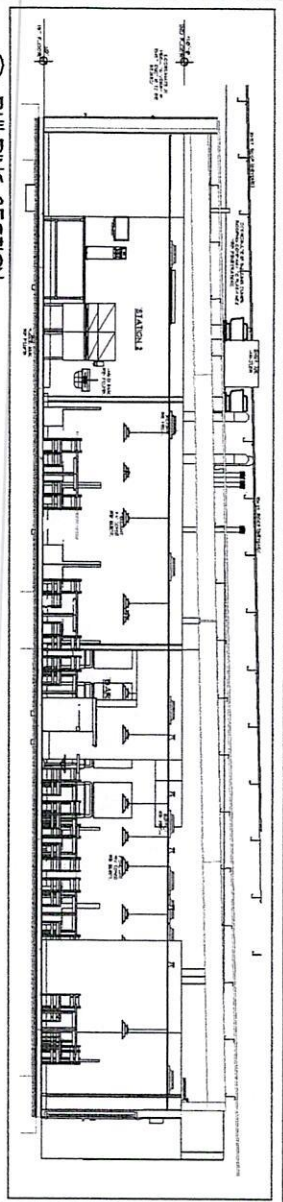

4 BUILDING SECTION

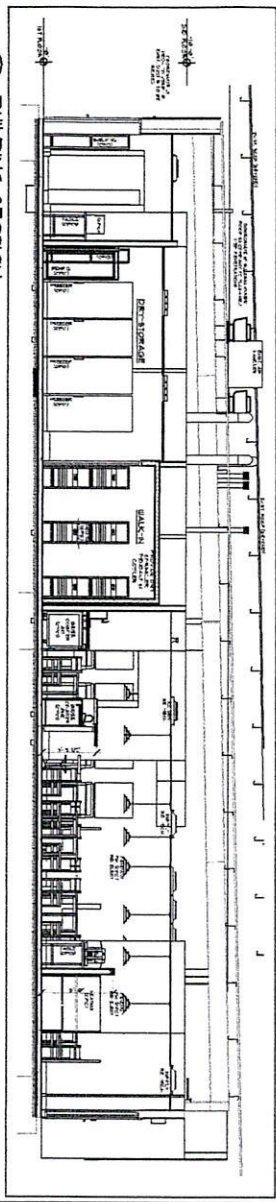

3 BUILDING SECTION

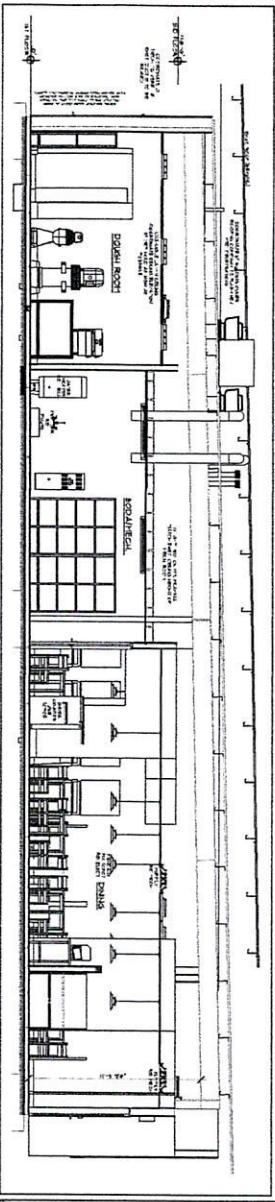

2 BUILDING SECTION

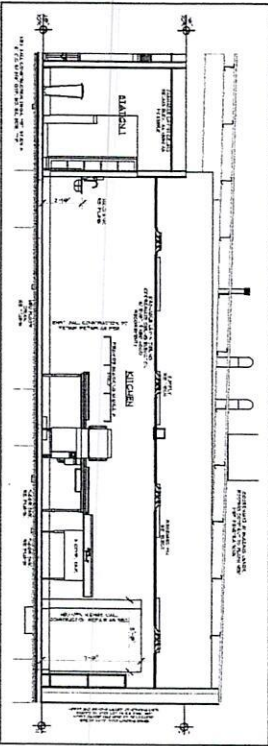

1 KITCHEN SOUTH ELEV.

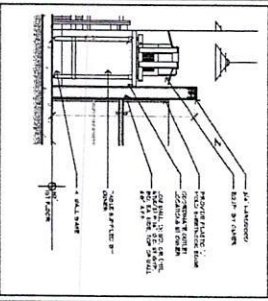

6 WALL SECTION

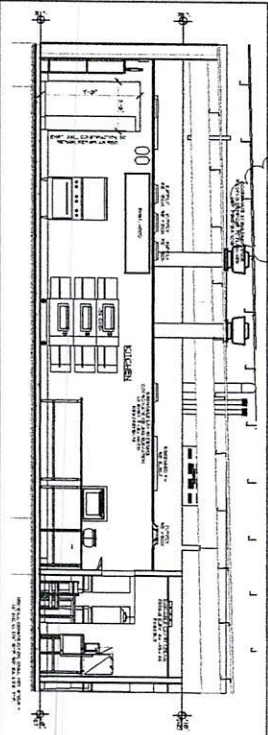

5 KITCHEN NORTH ELEV.

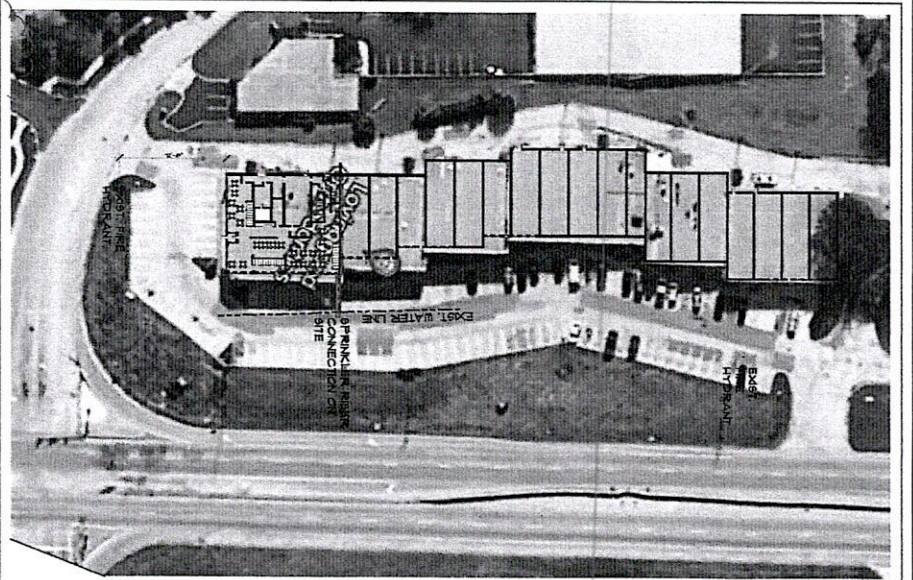

7 PLOT PLAN

PROJECT NO. 18121	DATE 08/12/12	CONST. DOC. P&P RELEASE
DRAWN BY 3/2012/12	DATE 08/12/12	CONSTRUCTION DOCUMENTS
CHECKED BY		
SHEET TITLE		
SECTIONS/ELEVATIONS		

SUMMIT PIZZA
 LS HO
 3010 N. 291
 Independence, Missouri 64055
 PIZZA AT THE PEAK OF PERFECTION

tde, inc.
 2020 South Weber
 Independence, MO 64050
 816.333.1123
 ARCHITECT

MECHANICAL SPECIFICATIONS (CONTINUED)

- 1. GENERAL: PROVIDE ALL MATERIALS, SUPPLIES, AND LABOR FOR THE COMPLETE INSTALLATION OF THE MECHANICAL SYSTEMS AS SHOWN ON THE CONTRACT DOCUMENTS.
- 2. FABRICATION: ALL FABRICATION SHALL BE IN ACCORDANCE WITH THE AMERICAN SOCIETY OF MECHANICAL ENGINEERS (ASME) CODES AND STANDARDS.
- 3. INSTALLATION: ALL INSTALLATION SHALL BE IN ACCORDANCE WITH THE NATIONAL FIRE PROTECTION ASSOCIATION (NFPA) CODES AND STANDARDS.
- 4. TESTING: ALL SYSTEMS SHALL BE TESTED AND COMMISSIONED IN ACCORDANCE WITH THE ASME AND NFPA CODES AND STANDARDS.
- 5. MAINTENANCE: PROVIDE ALL NECESSARY MAINTENANCE MATERIALS AND LABOR FOR THE COMPLETE MAINTENANCE OF THE MECHANICAL SYSTEMS.
- 6. WARRANTY: PROVIDE A WARRANTY PERIOD OF TWO (2) YEARS FROM THE DATE OF COMPLETION OF THE MECHANICAL SYSTEMS.
- 7. SCHEDULING: COMPLETE ALL MECHANICAL WORK WITHIN THE SCHEDULED TIME FRAME.
- 8. SAFETY: ALL WORK SHALL BE PERFORMED IN ACCORDANCE WITH ALL APPLICABLE SAFETY REGULATIONS AND STANDARDS.
- 9. QUALITY CONTROL: ALL WORK SHALL BE SUBJECT TO INSPECTION AND APPROVAL BY THE ARCHITECT AND ENGINEER.
- 10. SUBMITTALS: PROVIDE ALL NECESSARY SUBMITTALS IN ACCORDANCE WITH THE PROJECT MANUAL.
- 11. COORDINATION: COORDINATE ALL MECHANICAL WORK WITH ALL OTHER TRADES AND SERVICES.
- 12. PROTECTION: PROTECT ALL EXISTING WORK AND FINISHES FROM DAMAGE DURING THE MECHANICAL INSTALLATION.
- 13. CLEANUP: MAINTAIN A CLEAN WORK AREA AND REMOVE ALL DEBRIS AND WASTE MATERIALS.
- 14. RECORDS: MAINTAIN ALL RECORDS OF THE MECHANICAL SYSTEMS AND MAKE THEM AVAILABLE FOR REVIEW.
- 15. TRAINING: PROVIDE TRAINING FOR ALL OPERATORS AND MAINTENANCE PERSONNEL.
- 16. DOCUMENTATION: PROVIDE ALL NECESSARY DOCUMENTATION FOR THE MECHANICAL SYSTEMS.
- 17. COMMUNICATION: MAINTAIN OPEN COMMUNICATION WITH ALL PROJECT STAKEHOLDERS.
- 18. COMPLIANCE: ALL WORK SHALL BE IN COMPLIANCE WITH ALL APPLICABLE LOCAL, STATE, AND FEDERAL REGULATIONS.
- 19. PERMITS: OBTAIN ALL NECESSARY PERMITS FOR THE MECHANICAL INSTALLATION.
- 20. INSURANCE: MAINTAIN ALL NECESSARY INSURANCE COVERAGE FOR THE MECHANICAL WORK.

MECHANICAL SPECIFICATIONS (CONTINUED)

- 21. GENERAL: PROVIDE ALL MATERIALS, SUPPLIES, AND LABOR FOR THE COMPLETE INSTALLATION OF THE MECHANICAL SYSTEMS AS SHOWN ON THE CONTRACT DOCUMENTS.
- 22. FABRICATION: ALL FABRICATION SHALL BE IN ACCORDANCE WITH THE AMERICAN SOCIETY OF MECHANICAL ENGINEERS (ASME) CODES AND STANDARDS.
- 23. INSTALLATION: ALL INSTALLATION SHALL BE IN ACCORDANCE WITH THE NATIONAL FIRE PROTECTION ASSOCIATION (NFPA) CODES AND STANDARDS.
- 24. TESTING: ALL SYSTEMS SHALL BE TESTED AND COMMISSIONED IN ACCORDANCE WITH THE ASME AND NFPA CODES AND STANDARDS.
- 25. MAINTENANCE: PROVIDE ALL NECESSARY MAINTENANCE MATERIALS AND LABOR FOR THE COMPLETE MAINTENANCE OF THE MECHANICAL SYSTEMS.
- 26. WARRANTY: PROVIDE A WARRANTY PERIOD OF TWO (2) YEARS FROM THE DATE OF COMPLETION OF THE MECHANICAL SYSTEMS.
- 27. SCHEDULING: COMPLETE ALL MECHANICAL WORK WITHIN THE SCHEDULED TIME FRAME.
- 28. SAFETY: ALL WORK SHALL BE PERFORMED IN ACCORDANCE WITH ALL APPLICABLE SAFETY REGULATIONS AND STANDARDS.
- 29. QUALITY CONTROL: ALL WORK SHALL BE SUBJECT TO INSPECTION AND APPROVAL BY THE ARCHITECT AND ENGINEER.
- 30. SUBMITTALS: PROVIDE ALL NECESSARY SUBMITTALS IN ACCORDANCE WITH THE PROJECT MANUAL.
- 31. COORDINATION: COORDINATE ALL MECHANICAL WORK WITH ALL OTHER TRADES AND SERVICES.
- 32. PROTECTION: PROTECT ALL EXISTING WORK AND FINISHES FROM DAMAGE DURING THE MECHANICAL INSTALLATION.
- 33. CLEANUP: MAINTAIN A CLEAN WORK AREA AND REMOVE ALL DEBRIS AND WASTE MATERIALS.
- 34. RECORDS: MAINTAIN ALL RECORDS OF THE MECHANICAL SYSTEMS AND MAKE THEM AVAILABLE FOR REVIEW.
- 35. TRAINING: PROVIDE TRAINING FOR ALL OPERATORS AND MAINTENANCE PERSONNEL.
- 36. DOCUMENTATION: PROVIDE ALL NECESSARY DOCUMENTATION FOR THE MECHANICAL SYSTEMS.
- 37. COMMUNICATION: MAINTAIN OPEN COMMUNICATION WITH ALL PROJECT STAKEHOLDERS.
- 38. COMPLIANCE: ALL WORK SHALL BE IN COMPLIANCE WITH ALL APPLICABLE LOCAL, STATE, AND FEDERAL REGULATIONS.
- 39. PERMITS: OBTAIN ALL NECESSARY PERMITS FOR THE MECHANICAL INSTALLATION.
- 40. INSURANCE: MAINTAIN ALL NECESSARY INSURANCE COVERAGE FOR THE MECHANICAL WORK.

MECHANICAL SPECIFICATIONS (CONTINUED)

- 41. GENERAL: PROVIDE ALL MATERIALS, SUPPLIES, AND LABOR FOR THE COMPLETE INSTALLATION OF THE MECHANICAL SYSTEMS AS SHOWN ON THE CONTRACT DOCUMENTS.
- 42. FABRICATION: ALL FABRICATION SHALL BE IN ACCORDANCE WITH THE AMERICAN SOCIETY OF MECHANICAL ENGINEERS (ASME) CODES AND STANDARDS.
- 43. INSTALLATION: ALL INSTALLATION SHALL BE IN ACCORDANCE WITH THE NATIONAL FIRE PROTECTION ASSOCIATION (NFPA) CODES AND STANDARDS.
- 44. TESTING: ALL SYSTEMS SHALL BE TESTED AND COMMISSIONED IN ACCORDANCE WITH THE ASME AND NFPA CODES AND STANDARDS.
- 45. MAINTENANCE: PROVIDE ALL NECESSARY MAINTENANCE MATERIALS AND LABOR FOR THE COMPLETE MAINTENANCE OF THE MECHANICAL SYSTEMS.
- 46. WARRANTY: PROVIDE A WARRANTY PERIOD OF TWO (2) YEARS FROM THE DATE OF COMPLETION OF THE MECHANICAL SYSTEMS.
- 47. SCHEDULING: COMPLETE ALL MECHANICAL WORK WITHIN THE SCHEDULED TIME FRAME.
- 48. SAFETY: ALL WORK SHALL BE PERFORMED IN ACCORDANCE WITH ALL APPLICABLE SAFETY REGULATIONS AND STANDARDS.
- 49. QUALITY CONTROL: ALL WORK SHALL BE SUBJECT TO INSPECTION AND APPROVAL BY THE ARCHITECT AND ENGINEER.
- 50. SUBMITTALS: PROVIDE ALL NECESSARY SUBMITTALS IN ACCORDANCE WITH THE PROJECT MANUAL.
- 51. COORDINATION: COORDINATE ALL MECHANICAL WORK WITH ALL OTHER TRADES AND SERVICES.
- 52. PROTECTION: PROTECT ALL EXISTING WORK AND FINISHES FROM DAMAGE DURING THE MECHANICAL INSTALLATION.
- 53. CLEANUP: MAINTAIN A CLEAN WORK AREA AND REMOVE ALL DEBRIS AND WASTE MATERIALS.
- 54. RECORDS: MAINTAIN ALL RECORDS OF THE MECHANICAL SYSTEMS AND MAKE THEM AVAILABLE FOR REVIEW.
- 55. TRAINING: PROVIDE TRAINING FOR ALL OPERATORS AND MAINTENANCE PERSONNEL.
- 56. DOCUMENTATION: PROVIDE ALL NECESSARY DOCUMENTATION FOR THE MECHANICAL SYSTEMS.
- 57. COMMUNICATION: MAINTAIN OPEN COMMUNICATION WITH ALL PROJECT STAKEHOLDERS.
- 58. COMPLIANCE: ALL WORK SHALL BE IN COMPLIANCE WITH ALL APPLICABLE LOCAL, STATE, AND FEDERAL REGULATIONS.
- 59. PERMITS: OBTAIN ALL NECESSARY PERMITS FOR THE MECHANICAL INSTALLATION.
- 60. INSURANCE: MAINTAIN ALL NECESSARY INSURANCE COVERAGE FOR THE MECHANICAL WORK.

MECHANICAL SPECIFICATIONS (CONTINUED)

- 61. GENERAL: PROVIDE ALL MATERIALS, SUPPLIES, AND LABOR FOR THE COMPLETE INSTALLATION OF THE MECHANICAL SYSTEMS AS SHOWN ON THE CONTRACT DOCUMENTS.
- 62. FABRICATION: ALL FABRICATION SHALL BE IN ACCORDANCE WITH THE AMERICAN SOCIETY OF MECHANICAL ENGINEERS (ASME) CODES AND STANDARDS.
- 63. INSTALLATION: ALL INSTALLATION SHALL BE IN ACCORDANCE WITH THE NATIONAL FIRE PROTECTION ASSOCIATION (NFPA) CODES AND STANDARDS.
- 64. TESTING: ALL SYSTEMS SHALL BE TESTED AND COMMISSIONED IN ACCORDANCE WITH THE ASME AND NFPA CODES AND STANDARDS.
- 65. MAINTENANCE: PROVIDE ALL NECESSARY MAINTENANCE MATERIALS AND LABOR FOR THE COMPLETE MAINTENANCE OF THE MECHANICAL SYSTEMS.
- 66. WARRANTY: PROVIDE A WARRANTY PERIOD OF TWO (2) YEARS FROM THE DATE OF COMPLETION OF THE MECHANICAL SYSTEMS.
- 67. SCHEDULING: COMPLETE ALL MECHANICAL WORK WITHIN THE SCHEDULED TIME FRAME.
- 68. SAFETY: ALL WORK SHALL BE PERFORMED IN ACCORDANCE WITH ALL APPLICABLE SAFETY REGULATIONS AND STANDARDS.
- 69. QUALITY CONTROL: ALL WORK SHALL BE SUBJECT TO INSPECTION AND APPROVAL BY THE ARCHITECT AND ENGINEER.
- 70. SUBMITTALS: PROVIDE ALL NECESSARY SUBMITTALS IN ACCORDANCE WITH THE PROJECT MANUAL.
- 71. COORDINATION: COORDINATE ALL MECHANICAL WORK WITH ALL OTHER TRADES AND SERVICES.
- 72. PROTECTION: PROTECT ALL EXISTING WORK AND FINISHES FROM DAMAGE DURING THE MECHANICAL INSTALLATION.
- 73. CLEANUP: MAINTAIN A CLEAN WORK AREA AND REMOVE ALL DEBRIS AND WASTE MATERIALS.
- 74. RECORDS: MAINTAIN ALL RECORDS OF THE MECHANICAL SYSTEMS AND MAKE THEM AVAILABLE FOR REVIEW.
- 75. TRAINING: PROVIDE TRAINING FOR ALL OPERATORS AND MAINTENANCE PERSONNEL.
- 76. DOCUMENTATION: PROVIDE ALL NECESSARY DOCUMENTATION FOR THE MECHANICAL SYSTEMS.
- 77. COMMUNICATION: MAINTAIN OPEN COMMUNICATION WITH ALL PROJECT STAKEHOLDERS.
- 78. COMPLIANCE: ALL WORK SHALL BE IN COMPLIANCE WITH ALL APPLICABLE LOCAL, STATE, AND FEDERAL REGULATIONS.
- 79. PERMITS: OBTAIN ALL NECESSARY PERMITS FOR THE MECHANICAL INSTALLATION.
- 80. INSURANCE: MAINTAIN ALL NECESSARY INSURANCE COVERAGE FOR THE MECHANICAL WORK.

PROJECT FOR:
SUMMIT PIZZA
3616 N. 291 HIGHWAY
INDEPENDENCE, MO 64057

NEXUS 5 GROUPS
8500 SHAWNEE MISSION PKWY,
SHAWNEE, KS 66202

BC ENGINEERS
5700 Boulevard
Overland Park, KS 66204
(913) 241-1179

3/16/2023
PROJECT NO. 22844

MP0

PLUMBING SYMBOLS

- ROL AND VENT PIPES BELOW FLOOR/GRADE
- SOL AND VENT PIPES ABOVE FLOOR/GRADE
- GROUND VENT PIPES TO SINKS IN STRUCTURE
- SANITARY VENT PIPES ABOVE GRADE
- SANITARY VENT PIPES BELOW GRADE
- DOWNSIDE COLD WATER PIPES
- DOWNSIDE COLD WATER PIPES BELOW GRADE
- DOWNSIDE HOT WATER PIPES
- DOWNSIDE HOT WATER PIPES BELOW GRADE
- DOWNSIDE HOT WATER INSULATION PIPES
- CRYSTALLINE POLYETHYLENE PIPE
- CRYSTALLINE POLYETHYLENE PIPE
- EQUIPMENT DRAIN LINE
- FLEX LINE
- PIPES TURNING DOWN
- PIPES TURNING UP
- TEE FOR CONNECTION
- UNION
- BRANCHION FLEXIBLES
- FLOOR DRAIN
- FLOOR CLEAN OUT
- WALL CLEAN OUT
- GRADE CLEAN OUT
- VALVE
- PACKED VALVE
- PRESSURE REGULATOR
- CHECK VALVE
- CONNECT TO DRAINING
- INVERT ELEVATION OF PIPE
- HATCH LAYOUT ON PLUMBING SYSTEM
- TYPICAL AND PRESSURE RELIEF VALVE
- VACUUM RELIEF VALVE

PLUMBING GENERAL NOTES

1. INSTALL ALL PIPE ETC. AS HIGH AS POSSIBLE.
2. COORDINATE ALL WORK WITH OTHER TRADES AS TO ROOMING CONDITIONS AND WORKING SEQUENCES.
3. VERIFY ALL DIMENSIONS AND LOCATIONS OF THE SINKS, SIZES, TYPES, AND MOUNTING METHODS.
4. REFER TO ARCHITECTURAL DRAWINGS FOR EXACT LOCATIONS AND HEIGHTS OF FINISHES.
5. REFER TO ARCHITECTURAL, STRUCTURAL DRAWINGS FOR REQUIREMENTS FOR SUPPORTING PIPES, SUPPORTS FOR THE STRUCTURE, AND OTHER REQUIREMENTS FOR THE STRUCTURE.
6. SINKS, FLOOR FLOOR TO MATCH DRAINING.
7. MOVE SINK SCHEDULE 40 PVC CONDENSATE DRAIN PIPE FOR EACH SINK TO UNDER FLOOR PIPE TO MATCH WITH SINK CLEAN OUTS AS DETAILED.
8. NO PIPING SHALL BE LOCATED OVER THE TOP OF ELECTRICAL PANELS.
9. CONNECTION TO TEST WATER METER ON FITE AND PROVIDE PRESSURE REGULATOR VALVE ON WATER SERVICE IF PRESSURE IS 80 PSI OR HIGHER.

PLUMBING PLAN NOTES

1. CONNECT TO WATER TO DRAINING AS REQUIRED, VERIFY EXACT LOCATION AND ELEVATION FROM TO REHABILITATION DRAWINGS AND TO REHABILITATION OF ANY PIPES.
2. ROUTE TO DRAIN FROM THROUGH THE AND TO DRAIN FROM EXHAUSTIVE COLLS TO EXISTING DRAIN TO MATCH WITH SINK CLEAN OUTS AS DETAIL.
3. CLEANOUT REFER TO KITCHEN DRAIN.
4. LOCATION OF EXISTING INSULATION FLOOR FINISHES.
5. SCHEDULE 40 PVC CONDENSATE DRAIN PIPE FOR EACH SINK TO UNDER FLOOR PIPE TO MATCH WITH SINK CLEAN OUTS AS DETAIL.
6. NO PIPING SHALL BE LOCATED OVER THE TOP OF ELECTRICAL PANELS.
7. MOVE SINK SCHEDULE 40 PVC CONDENSATE DRAIN PIPE FOR EACH SINK TO UNDER FLOOR PIPE TO MATCH WITH SINK CLEAN OUTS AS DETAIL.
8. NO PIPING SHALL BE LOCATED OVER THE TOP OF ELECTRICAL PANELS.
9. CONNECTION TO TEST WATER METER ON FITE AND PROVIDE PRESSURE REGULATOR VALVE ON WATER SERVICE IF PRESSURE IS 80 PSI OR HIGHER.

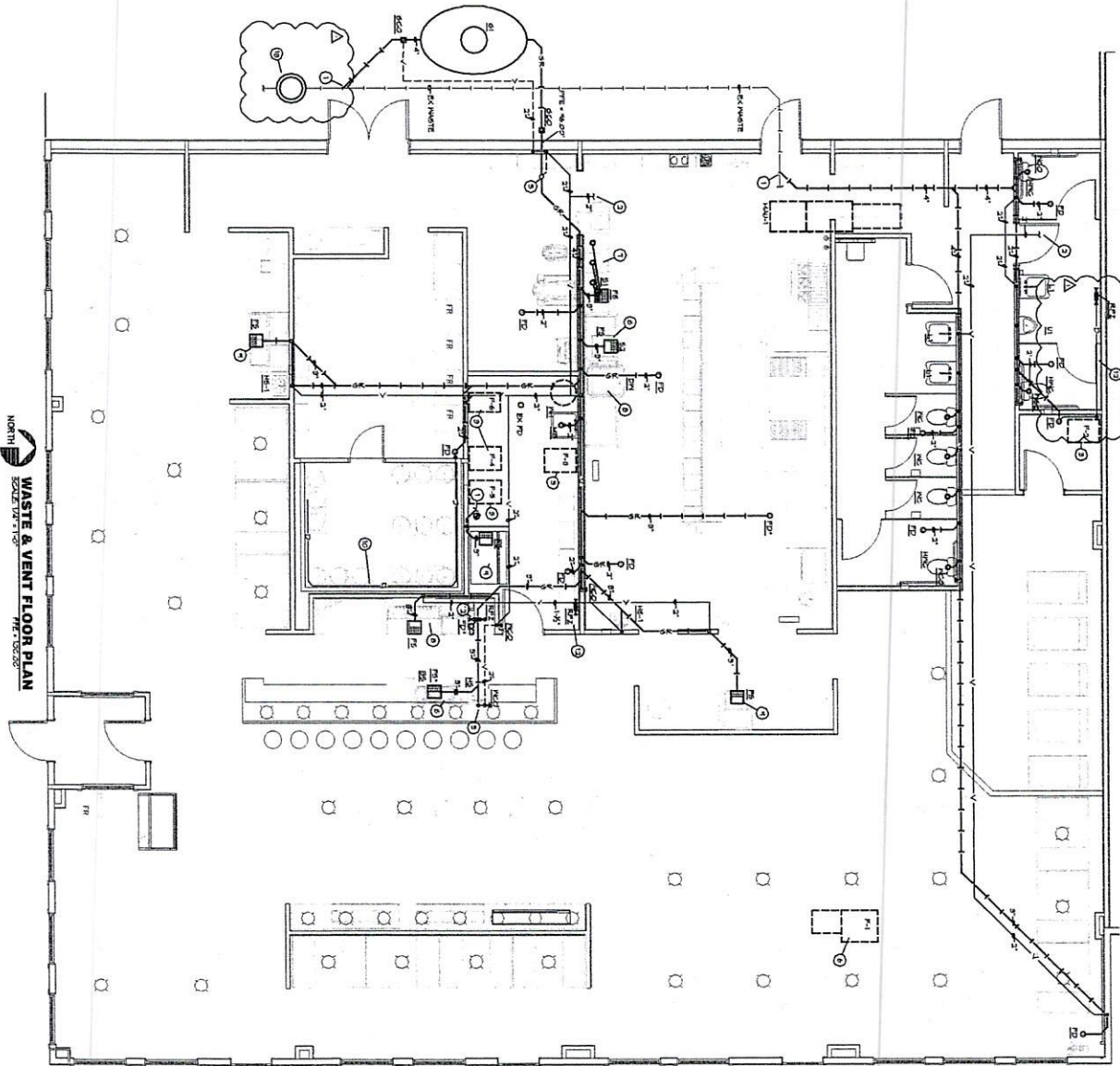

NORTH WASTE & VENT FLOOR PLAN REV: 02/2023

BC PROJECT #128144

ISSUED DATE: 3.16.23

PROJECT: SUMMIT PIZZA

LOCATION: 300 N. 291 HIGHWAY INDEPENDENCE, MO 64257

DATE: 3/16/2023

BY: LAYTON

SCALE: AS SHOWN

PROJECT FOR:

SUMMIT PIZZA

300 N. 291 HIGHWAY
INDEPENDENCE, MO 64257

NEXUS 5 GROUP'S
8000 SHAWNEE MISSION PKWY,
SUITE 130
MERRIAM, KS 66202



7/15/2023

BY: D.J. LAYTON

DATE: 3/16/2023

PROJECT: SUMMIT PIZZA

LOCATION: 300 N. 291 HIGHWAY INDEPENDENCE, MO 64257

SCALE: AS SHOWN

DATE: 3/16/2023

BY: LAYTON



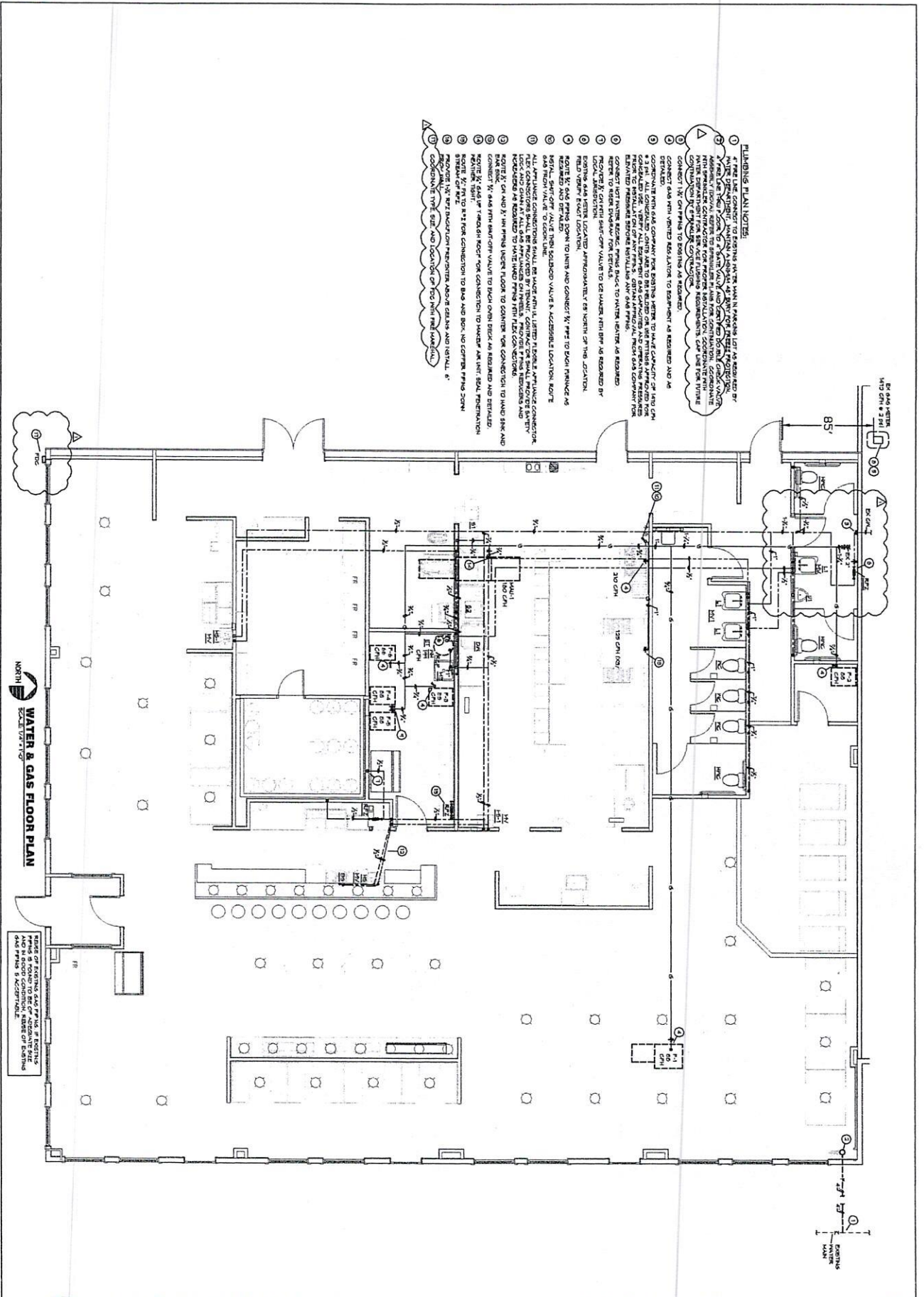

- PLUMBING PLAN NOTES:**
1. ALL PIPING SHALL BE INSTALLED IN ACCORDANCE WITH THE CITY OF MERRIAM, KANSAS PLUMBING CODE AND THE NATIONAL PLUMBING CODE.
 2. ALL PIPING SHALL BE INSTALLED IN ACCORDANCE WITH THE CITY OF MERRIAM, KANSAS GAS CODE AND THE NATIONAL GAS CODE.
 3. ALL PIPING SHALL BE INSTALLED IN ACCORDANCE WITH THE CITY OF MERRIAM, KANSAS MECHANICAL CODE AND THE NATIONAL MECHANICAL CODE.
 4. ALL PIPING SHALL BE INSTALLED IN ACCORDANCE WITH THE CITY OF MERRIAM, KANSAS ELECTRICAL CODE AND THE NATIONAL ELECTRICAL CODE.
 5. ALL PIPING SHALL BE INSTALLED IN ACCORDANCE WITH THE CITY OF MERRIAM, KANSAS FIRE AND ALARM CODE AND THE NATIONAL FIRE AND ALARM CODE.
 6. ALL PIPING SHALL BE INSTALLED IN ACCORDANCE WITH THE CITY OF MERRIAM, KANSAS BUILDING CODE AND THE NATIONAL BUILDING CODE.
 7. ALL PIPING SHALL BE INSTALLED IN ACCORDANCE WITH THE CITY OF MERRIAM, KANSAS HEALTH CARE FACILITY REGULATIONS AND THE NATIONAL HEALTH CARE FACILITY REGULATIONS.
 8. ALL PIPING SHALL BE INSTALLED IN ACCORDANCE WITH THE CITY OF MERRIAM, KANSAS ENVIRONMENTAL HEALTH SAFETY REGULATIONS AND THE NATIONAL ENVIRONMENTAL HEALTH SAFETY REGULATIONS.
 9. ALL PIPING SHALL BE INSTALLED IN ACCORDANCE WITH THE CITY OF MERRIAM, KANSAS AIR POLLUTION REGULATIONS AND THE NATIONAL AIR POLLUTION REGULATIONS.
 10. ALL PIPING SHALL BE INSTALLED IN ACCORDANCE WITH THE CITY OF MERRIAM, KANSAS SOLID WASTE REGULATIONS AND THE NATIONAL SOLID WASTE REGULATIONS.
 11. ALL PIPING SHALL BE INSTALLED IN ACCORDANCE WITH THE CITY OF MERRIAM, KANSAS HAZARDOUS WASTE REGULATIONS AND THE NATIONAL HAZARDOUS WASTE REGULATIONS.
 12. ALL PIPING SHALL BE INSTALLED IN ACCORDANCE WITH THE CITY OF MERRIAM, KANSAS NUCLEAR REGULATORY COMMISSION REGULATIONS AND THE NATIONAL NUCLEAR REGULATORY COMMISSION REGULATIONS.
 13. ALL PIPING SHALL BE INSTALLED IN ACCORDANCE WITH THE CITY OF MERRIAM, KANSAS FEDERAL REGULATIONS AND THE NATIONAL FEDERAL REGULATIONS.
 14. ALL PIPING SHALL BE INSTALLED IN ACCORDANCE WITH THE CITY OF MERRIAM, KANSAS STATE REGULATIONS AND THE NATIONAL STATE REGULATIONS.
 15. ALL PIPING SHALL BE INSTALLED IN ACCORDANCE WITH THE CITY OF MERRIAM, KANSAS LOCAL REGULATIONS AND THE NATIONAL LOCAL REGULATIONS.
 16. ALL PIPING SHALL BE INSTALLED IN ACCORDANCE WITH THE CITY OF MERRIAM, KANSAS INDUSTRY REGULATIONS AND THE NATIONAL INDUSTRY REGULATIONS.
 17. ALL PIPING SHALL BE INSTALLED IN ACCORDANCE WITH THE CITY OF MERRIAM, KANSAS PROFESSIONAL REGULATIONS AND THE NATIONAL PROFESSIONAL REGULATIONS.

WATER & GAS FLOOR PLAN

SCALE: 1/4" = 1'-0"

DATE OF EXISTING GAS PIPING: AS SHOWN ON EXISTING PLANS AND RECORD DRAWINGS. DATE OF EXISTING WATER PIPING: AS SHOWN ON EXISTING PLANS AND RECORD DRAWINGS.

PROJECT FOR:
SUMMIT PIZZA
 3018 N. 291 HIGHWAY
 INDEPENDENCE, MO 64057

NEXUS 5 GROUP'S
 8508 SHAWNEE MISSION PKWY,
 SUITE 130
 MERRIAM, KS 66202



DATE: 3/16/2023
 PROJECT NO: 22844
 DRAWING NO: 22844P.DWG



P2

PLUMBING FIXTURE SCHEDULE

- 11. UNF, 1/2" NPS, AMERICAN STANDARD, 10,000 PSI, 20,000 PSI, 30,000 PSI, 40,000 PSI, 50,000 PSI, 60,000 PSI, 70,000 PSI, 80,000 PSI, 90,000 PSI, 100,000 PSI, 110,000 PSI, 120,000 PSI, 130,000 PSI, 140,000 PSI, 150,000 PSI, 160,000 PSI, 170,000 PSI, 180,000 PSI, 190,000 PSI, 200,000 PSI
- 12. ...
- 13. ...
- 14. ...
- 15. ...
- 16. ...
- 17. ...
- 18. ...
- 19. ...
- 20. ...
- 21. ...
- 22. ...
- 23. ...
- 24. ...
- 25. ...
- 26. ...
- 27. ...
- 28. ...
- 29. ...
- 30. ...

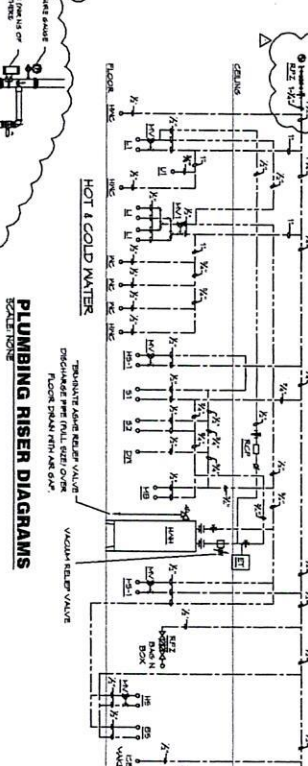
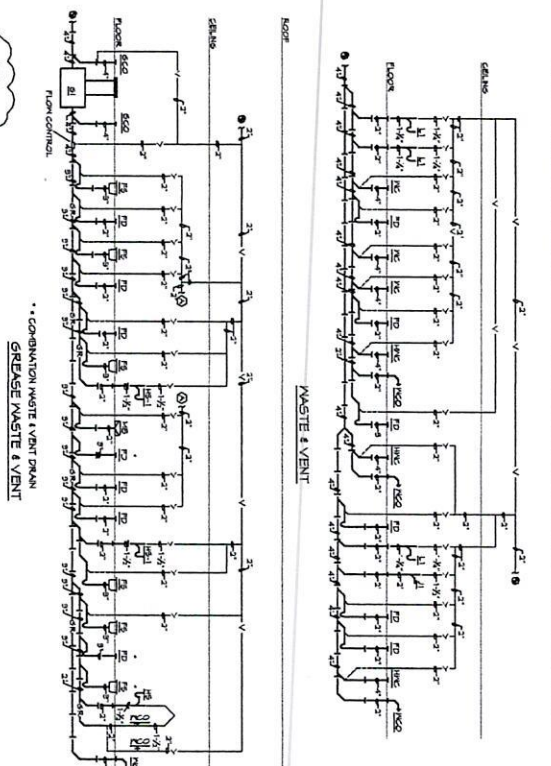

FIXTURE	QTY	FLOW (GPM)	TRIP (MIN)	COMBINED (GPM)	TRIP (MIN)	COMBINED (GPM)
TOILET	1	2.0	15	30	15	30
SHOWER	1	7.5	10	75	10	75
SINK	1	2.0	15	20	15	20
WATER CLOSET	1	4.0	15	60	15	60
TOTAL	4	15.5	55	165	55	165

PIPE MATERIAL	HANGER ROD SPACERS	HANGER ROD DIAMETER
1/2" (MSS 312)	4"	1/2"
3/4" (MSS 312)	4"	1/2"
1" (MSS 312)	4"	1/2"
1-1/4" (MSS 312)	4"	1/2"
1-1/2" (MSS 312)	4"	1/2"
2" (MSS 312)	4"	1/2"

PIPE SIZE	HANGER ROD DIAMETER	SPACER SIZE	MINIMUM CLEARANCE
1/2"	1/4"	1/2"	12"
3/4"	1/4"	1/2"	12"
1"	1/4"	1/2"	12"
1-1/4"	1/4"	1/2"	12"
1-1/2"	1/4"	1/2"	12"
2"	1/4"	1/2"	12"

GREASE INTERCEPTOR SIZING

GREASE INTERCEPTOR SHALL BE SIZED AS FOLLOWS:
 1. MINIMUM 250 GPD
 2. MINIMUM 30" DIA
 3. MINIMUM 4" DIA RISER

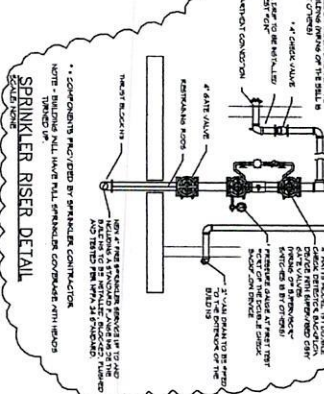

PLUMBING RISER DIAGRAMS

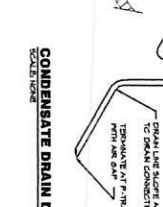
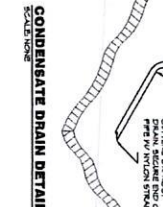
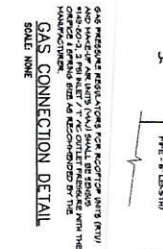
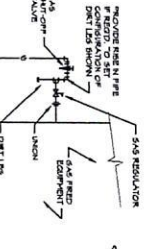

PROJECT FOR:
SUMMIT PIZZA
3018 N. 291 HIGHWAY
INDEPENDENCE, MO 64657

BC ENGINEERS
7070 BROADWAY
ST. LOUIS, MO 63130
(314)281-1772

2/15/2023
2022 22844

NEXUS 5 GROUPS
8500 SHAWNEE MISSION PKWY,
MERRIAM, KS 66202

BC PRODUCT #12844
1. Ch. Change 1/24/23
2. Ch. Change 1/24/23

H1117 TITLE:
H1118 DATE:
H1119 BY:
H1120 CHECKED:
H1121 DATE:

P3

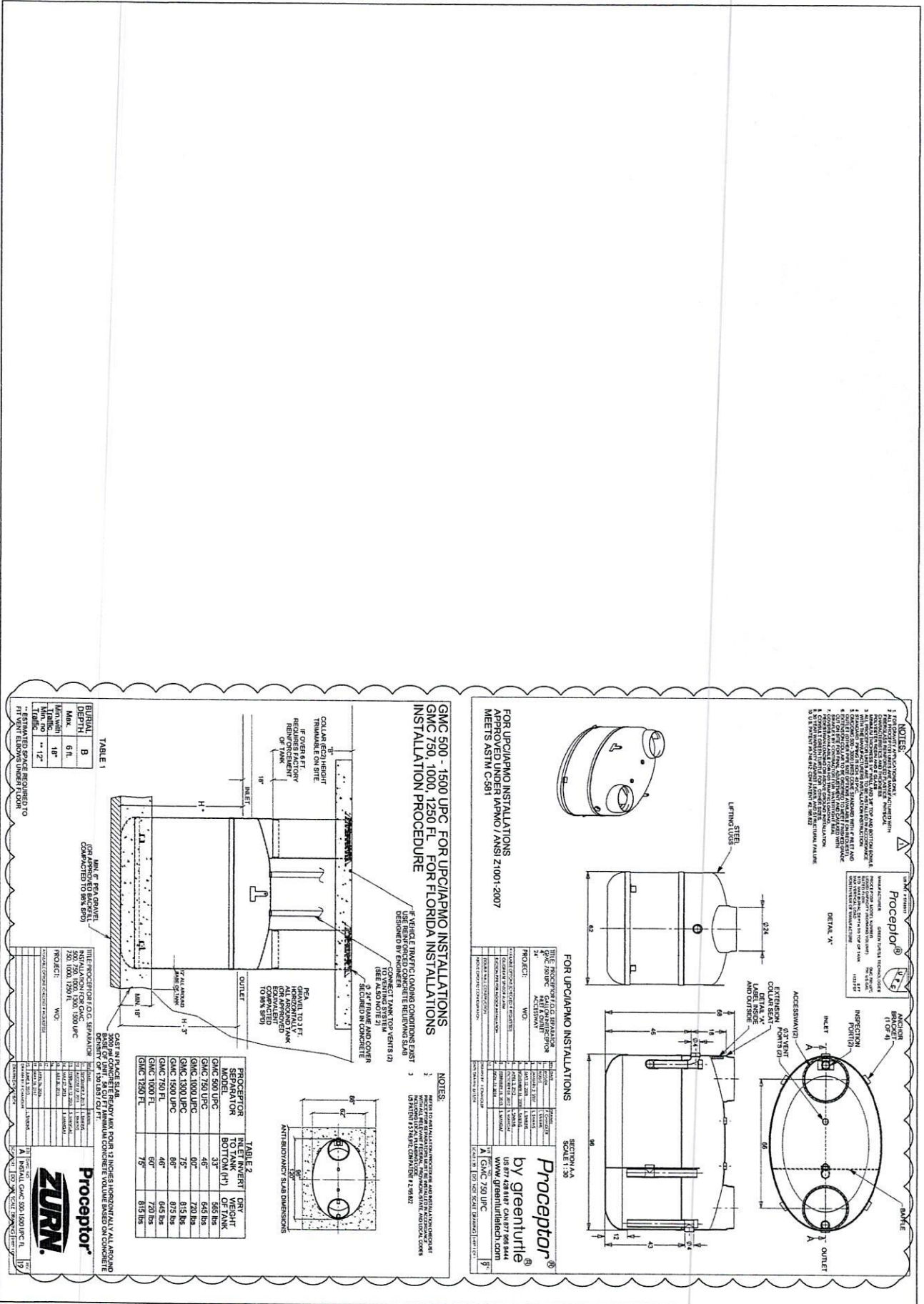

NOTES:

1. ALL PROCEPTOR® TANKS ARE TO BE INSTALLED ON A CONCRETE SLAB WITH A MINIMUM THICKNESS OF 4" AND A MINIMUM STRENGTH OF 3000 PSI. THE CONCRETE SLAB SHALL BE REINFORCED WITH #4 BARS AT 18" ON CENTER. THE CONCRETE SHALL BE COMPACTED TO 95% SDD.
2. THE TANK SHALL BE INSTALLED ON A GRAVEL BED WITH A MINIMUM THICKNESS OF 6" AND A MINIMUM STRENGTH OF 1000 PSI. THE GRAVEL SHALL BE COMPACTED TO 95% SDD.
3. THE TANK SHALL BE INSTALLED ON A CAST IN PLACE SLAG BED WITH A MINIMUM THICKNESS OF 4" AND A MINIMUM STRENGTH OF 3000 PSI. THE SLAG SHALL BE COMPACTED TO 95% SDD.
4. THE TANK SHALL BE INSTALLED ON A SAND BED WITH A MINIMUM THICKNESS OF 6" AND A MINIMUM STRENGTH OF 1000 PSI. THE SAND SHALL BE COMPACTED TO 95% SDD.
5. THE TANK SHALL BE INSTALLED ON A GRAVEL BED WITH A MINIMUM THICKNESS OF 6" AND A MINIMUM STRENGTH OF 1000 PSI. THE GRAVEL SHALL BE COMPACTED TO 95% SDD.
6. THE TANK SHALL BE INSTALLED ON A CAST IN PLACE SLAG BED WITH A MINIMUM THICKNESS OF 4" AND A MINIMUM STRENGTH OF 3000 PSI. THE SLAG SHALL BE COMPACTED TO 95% SDD.
7. THE TANK SHALL BE INSTALLED ON A SAND BED WITH A MINIMUM THICKNESS OF 6" AND A MINIMUM STRENGTH OF 1000 PSI. THE SAND SHALL BE COMPACTED TO 95% SDD.
8. THE TANK SHALL BE INSTALLED ON A GRAVEL BED WITH A MINIMUM THICKNESS OF 6" AND A MINIMUM STRENGTH OF 1000 PSI. THE GRAVEL SHALL BE COMPACTED TO 95% SDD.
9. THE TANK SHALL BE INSTALLED ON A CAST IN PLACE SLAG BED WITH A MINIMUM THICKNESS OF 4" AND A MINIMUM STRENGTH OF 3000 PSI. THE SLAG SHALL BE COMPACTED TO 95% SDD.
10. THE TANK SHALL BE INSTALLED ON A SAND BED WITH A MINIMUM THICKNESS OF 6" AND A MINIMUM STRENGTH OF 1000 PSI. THE SAND SHALL BE COMPACTED TO 95% SDD.

FOR UPG/ARMO INSTALLATIONS
APPROVED UNDER IAWMO / ANSI Z1001-2007
MEETS ASTM C-581

FOR UPG/ARMO INSTALLATIONS
GMC 500 - 1500 UPC FOR UPG/ARMO INSTALLATIONS
GMC 750, 1000, 1250 FL FOR FLORIDA INSTALLATIONS
INSTALLATION PROCEDURE

Proceptor®
 by greenurlite
 US 877 428 8182 / CAN 877 668 8444
 WWW.GREENURLITE.COM

TABLE 1

DESCRIPTION	MIN.	MAX.
DEPTH	6"	6"
WIDTH	18"	18"
LENGTH	12"	12"

** ESTIMATED SPACE REQUIRED TO FIT VENT ELBOWS UNDER FLOOR

TABLE 2

PROCEPTOR MODEL	INLET INVERT TO TANK BOTTOM (1')	DRY WEIGHT OF TANK
GMC 500 UPC	32"	62 lbs
GMC 750 UPC	32"	720 lbs
GMC 1000 UPC	32"	872 lbs
GMC 1300 UPC	32"	872 lbs
GMC 1500 UPC	32"	872 lbs
GMC 750 FL	46"	645 lbs
GMC 1000 FL	60"	720 lbs
GMC 1250 FL	75"	819 lbs

Proceptor®
ZURN

BC ENGINEERS
 72 COL. #500003483
 2148/2023

NEXUS 5 GROUPS
 8500 SHAWNEE MISSION PKWY,
 SUITE 130
 MERRIAM, KS 66202

PROJECT FOR:
SUMMIT PIZZA
 3610 N. 291 HIGHWAY
 INDEPENDENCE, MO 64057

DATE: 3/16/2023
PROJECT #: #22844
DRW DATE: 3/16/2023
BY: LAYTON
CHK: LAYTON

P4

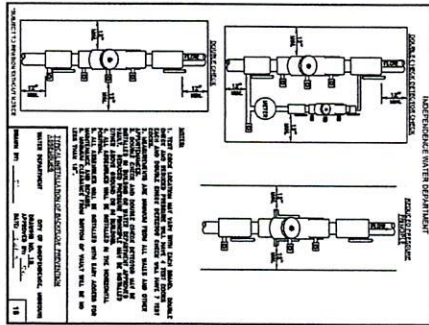
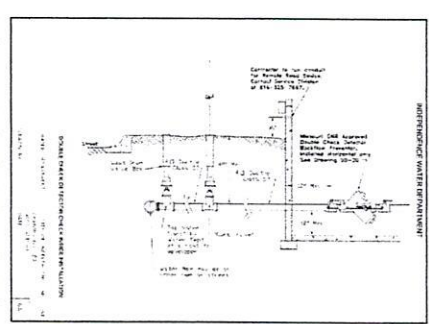
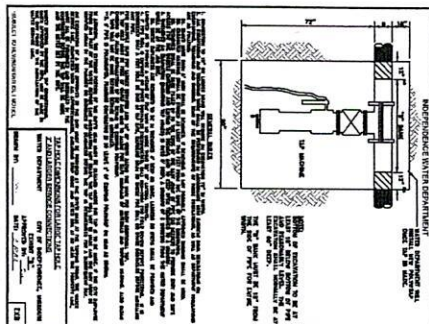
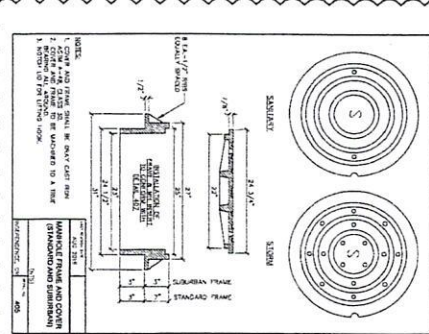

**MISSOURI
DNR REGULATION CLAUSE
REGARDING BACKFLOW PREVENTION**

Effective January 1, 1987 the Missouri Department of Natural Resources has adopted a new regulation governing the installation and testing of backflow preventers. The regulation is contained in the Missouri Administrative Code, Chapter 10 CSR, Section 10.040, and is hereby incorporated by reference into this contract. The regulation is as follows:

1. The purpose of this regulation is to protect the public health and safety by preventing the backflow of contaminated water into the public water supply.

2. This regulation applies to all backflow preventers installed in the public water supply system.

3. Backflow preventers shall be installed in accordance with the requirements of this regulation.

4. Backflow preventers shall be tested and certified in accordance with the requirements of this regulation.

5. Backflow preventers shall be maintained in accordance with the requirements of this regulation.

6. Backflow preventers shall be replaced in accordance with the requirements of this regulation.

7. Backflow preventers shall be installed in accordance with the requirements of this regulation.

8. Backflow preventers shall be tested and certified in accordance with the requirements of this regulation.

9. Backflow preventers shall be maintained in accordance with the requirements of this regulation.

10. Backflow preventers shall be replaced in accordance with the requirements of this regulation.

11. Backflow preventers shall be installed in accordance with the requirements of this regulation.

12. Backflow preventers shall be tested and certified in accordance with the requirements of this regulation.

13. Backflow preventers shall be maintained in accordance with the requirements of this regulation.

14. Backflow preventers shall be replaced in accordance with the requirements of this regulation.

15. Backflow preventers shall be installed in accordance with the requirements of this regulation.

16. Backflow preventers shall be tested and certified in accordance with the requirements of this regulation.

17. Backflow preventers shall be maintained in accordance with the requirements of this regulation.

18. Backflow preventers shall be replaced in accordance with the requirements of this regulation.

19. Backflow preventers shall be installed in accordance with the requirements of this regulation.

20. Backflow preventers shall be tested and certified in accordance with the requirements of this regulation.

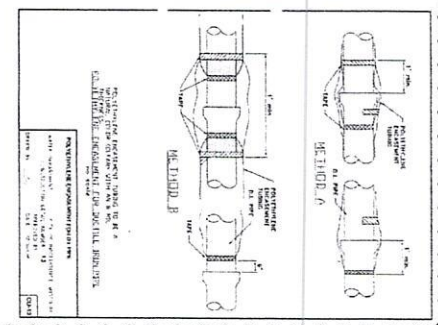
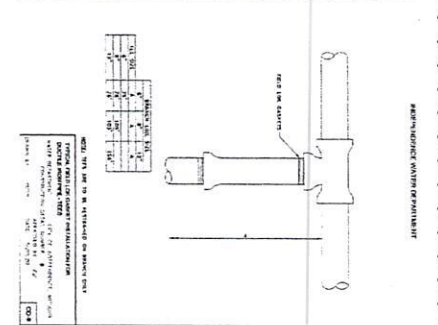
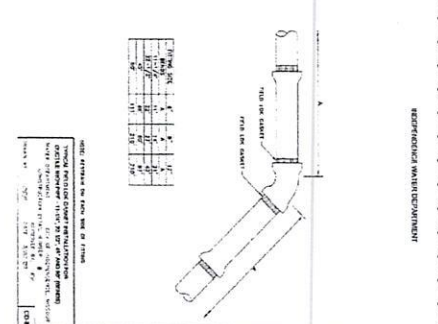
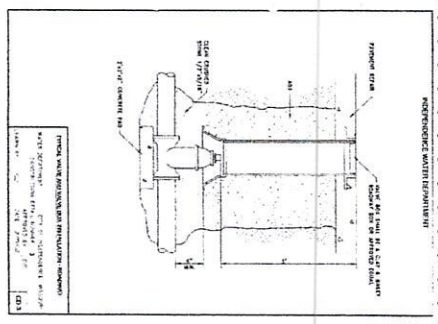
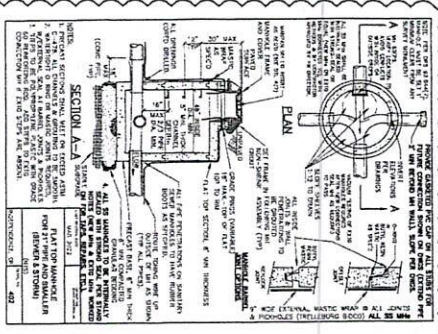

OUTDOOR AIR CALCULATIONS

UNIT	Area (sq ft)	COOLING (BTU/hr)	Heating (BTU/hr)	Latent (BTU/hr)	sensible (BTU/hr)	Total (BTU/hr)	CFM	Supply Air (CFM)	Return Air (CFM)
212	1000	1000	1000	1000	1000	1000	1000	1000	1000
1501	1000	1000	1000	1000	1000	1000	1000	1000	1000
808	1000	1000	1000	1000	1000	1000	1000	1000	1000
44	1000	1000	1000	1000	1000	1000	1000	1000	1000
204	1000	1000	1000	1000	1000	1000	1000	1000	1000
218	1000	1000	1000	1000	1000	1000	1000	1000	1000
810	1000	1000	1000	1000	1000	1000	1000	1000	1000
110	1000	1000	1000	1000	1000	1000	1000	1000	1000
TOTAL									

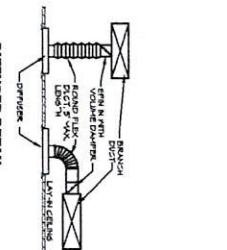
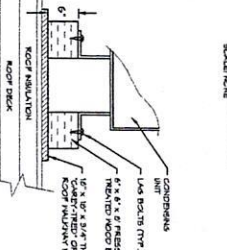
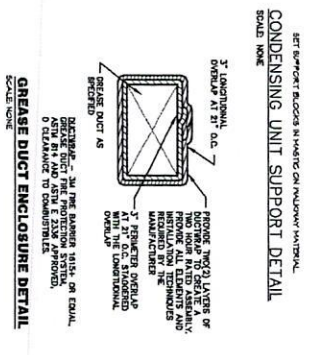
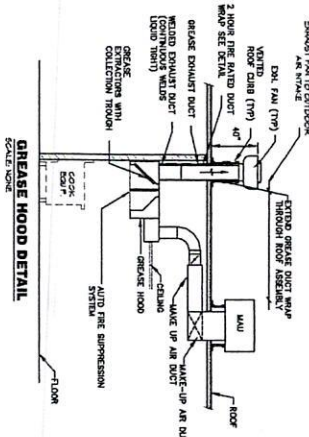

FURNACE SCHEDULE

MARK	MODEL NO.	CFM	EST. RATING	HEATING (BTU)	ELECTRICAL	CONTR. AN (0/1)	NOTES
F-1	1000	1000	1000	1000	1000	1000	
F-2	1000	1000	1000	1000	1000	1000	
F-3	1000	1000	1000	1000	1000	1000	
F-4	1000	1000	1000	1000	1000	1000	
F-5	1000	1000	1000	1000	1000	1000	

CONDENSING UNIT SCHEDULE

MARK	MODEL NO.	TOTAL BTU/H	CONDENSING UNIT	CONDENSING UNIT	CONDENSING UNIT	CONDENSING UNIT	CONDENSING UNIT	CONDENSING UNIT	CONDENSING UNIT
C-1	1000	1000	1000	1000	1000	1000	1000	1000	1000
C-2	1000	1000	1000	1000	1000	1000	1000	1000	1000
C-3	1000	1000	1000	1000	1000	1000	1000	1000	1000
C-4	1000	1000	1000	1000	1000	1000	1000	1000	1000

DIFFUSER SCHEDULE

MARK	MODEL NO.	CFM	DIFFUSER TYPE	DIFFUSER TYPE	DIFFUSER TYPE	DIFFUSER TYPE	DIFFUSER TYPE	DIFFUSER TYPE	DIFFUSER TYPE
D-1	1000	1000	1000	1000	1000	1000	1000	1000	1000
D-2	1000	1000	1000	1000	1000	1000	1000	1000	1000
D-3	1000	1000	1000	1000	1000	1000	1000	1000	1000
D-4	1000	1000	1000	1000	1000	1000	1000	1000	1000

AIR BALANCE SCHEDULE

MARK	MODEL NO.	CFM	AIR BALANCE	AIR BALANCE	AIR BALANCE	AIR BALANCE	AIR BALANCE	AIR BALANCE	AIR BALANCE
A-1	1000	1000	1000	1000	1000	1000	1000	1000	1000
A-2	1000	1000	1000	1000	1000	1000	1000	1000	1000
A-3	1000	1000	1000	1000	1000	1000	1000	1000	1000
A-4	1000	1000	1000	1000	1000	1000	1000	1000	1000

GREASE HOOD MAKEUP AIR UNIT SCHEDULE

MARK	MODEL NO.	CFM	GREASE HOOD	GREASE HOOD	GREASE HOOD	GREASE HOOD	GREASE HOOD	GREASE HOOD	GREASE HOOD
G-1	1000	1000	1000	1000	1000	1000	1000	1000	1000
G-2	1000	1000	1000	1000	1000	1000	1000	1000	1000
G-3	1000	1000	1000	1000	1000	1000	1000	1000	1000
G-4	1000	1000	1000	1000	1000	1000	1000	1000	1000

BC ENGINEERS
 1000 W. 10th Street
 Suite 100
 Des Moines, IA 50319
 (515) 281-1772

NEXUS 5 GROUPS
 8500 SHAWNEE MISSION PKWY.
 SUITE 100
 MERRIAM, KS 66202

SUMMIT PIZZA
 3018 N. 261 HIGHWAY
 INDEPENDENCE, MO 64057

PROJECT #22844
 2/14/2023

M2

ELECTRICAL SPECIFICATIONS

1. GENERAL NOTES:
 1. ALL ELECTRICAL WORK SHALL BE INSTALLED IN ACCORDANCE WITH THE NATIONAL ELECTRICAL CODE (NEC) AND THE NATIONAL FIRE PROTECTION ASSOCIATION (NFPA) CODES, AND ALL APPLICABLE LOCAL, STATE, AND FEDERAL REGULATIONS.
 2. ALL ELECTRICAL WORK SHALL BE INSTALLED IN ACCORDANCE WITH THE 2017 NATIONAL ELECTRICAL CODE (NEC) AND THE 2013 NATIONAL FIRE PROTECTION ASSOCIATION (NFPA) CODES, AND ALL APPLICABLE LOCAL, STATE, AND FEDERAL REGULATIONS.
 3. ALL ELECTRICAL WORK SHALL BE INSTALLED IN ACCORDANCE WITH THE 2017 NATIONAL ELECTRICAL CODE (NEC) AND THE 2013 NATIONAL FIRE PROTECTION ASSOCIATION (NFPA) CODES, AND ALL APPLICABLE LOCAL, STATE, AND FEDERAL REGULATIONS.
 4. ALL ELECTRICAL WORK SHALL BE INSTALLED IN ACCORDANCE WITH THE 2017 NATIONAL ELECTRICAL CODE (NEC) AND THE 2013 NATIONAL FIRE PROTECTION ASSOCIATION (NFPA) CODES, AND ALL APPLICABLE LOCAL, STATE, AND FEDERAL REGULATIONS.
 5. ALL ELECTRICAL WORK SHALL BE INSTALLED IN ACCORDANCE WITH THE 2017 NATIONAL ELECTRICAL CODE (NEC) AND THE 2013 NATIONAL FIRE PROTECTION ASSOCIATION (NFPA) CODES, AND ALL APPLICABLE LOCAL, STATE, AND FEDERAL REGULATIONS.
2. CONDUIT AND RACEWAYS:
 1. ALL CONDUIT SHALL BE INSTALLED IN ACCORDANCE WITH THE 2017 NATIONAL ELECTRICAL CODE (NEC) AND THE 2013 NATIONAL FIRE PROTECTION ASSOCIATION (NFPA) CODES, AND ALL APPLICABLE LOCAL, STATE, AND FEDERAL REGULATIONS.
 2. ALL CONDUIT SHALL BE INSTALLED IN ACCORDANCE WITH THE 2017 NATIONAL ELECTRICAL CODE (NEC) AND THE 2013 NATIONAL FIRE PROTECTION ASSOCIATION (NFPA) CODES, AND ALL APPLICABLE LOCAL, STATE, AND FEDERAL REGULATIONS.
3. PANELS AND ENCLOSURES:
 1. ALL PANELS SHALL BE INSTALLED IN ACCORDANCE WITH THE 2017 NATIONAL ELECTRICAL CODE (NEC) AND THE 2013 NATIONAL FIRE PROTECTION ASSOCIATION (NFPA) CODES, AND ALL APPLICABLE LOCAL, STATE, AND FEDERAL REGULATIONS.
 2. ALL PANELS SHALL BE INSTALLED IN ACCORDANCE WITH THE 2017 NATIONAL ELECTRICAL CODE (NEC) AND THE 2013 NATIONAL FIRE PROTECTION ASSOCIATION (NFPA) CODES, AND ALL APPLICABLE LOCAL, STATE, AND FEDERAL REGULATIONS.
4. WIRING METHODS:
 1. ALL WIRING SHALL BE INSTALLED IN ACCORDANCE WITH THE 2017 NATIONAL ELECTRICAL CODE (NEC) AND THE 2013 NATIONAL FIRE PROTECTION ASSOCIATION (NFPA) CODES, AND ALL APPLICABLE LOCAL, STATE, AND FEDERAL REGULATIONS.
 2. ALL WIRING SHALL BE INSTALLED IN ACCORDANCE WITH THE 2017 NATIONAL ELECTRICAL CODE (NEC) AND THE 2013 NATIONAL FIRE PROTECTION ASSOCIATION (NFPA) CODES, AND ALL APPLICABLE LOCAL, STATE, AND FEDERAL REGULATIONS.
5. TERMINALS AND CONNECTIONS:
 1. ALL TERMINALS SHALL BE INSTALLED IN ACCORDANCE WITH THE 2017 NATIONAL ELECTRICAL CODE (NEC) AND THE 2013 NATIONAL FIRE PROTECTION ASSOCIATION (NFPA) CODES, AND ALL APPLICABLE LOCAL, STATE, AND FEDERAL REGULATIONS.
 2. ALL TERMINALS SHALL BE INSTALLED IN ACCORDANCE WITH THE 2017 NATIONAL ELECTRICAL CODE (NEC) AND THE 2013 NATIONAL FIRE PROTECTION ASSOCIATION (NFPA) CODES, AND ALL APPLICABLE LOCAL, STATE, AND FEDERAL REGULATIONS.

ELECTRICAL SPECIFICATIONS (CONTINUED)

6. LIGHTING:
 1. ALL LIGHTING SHALL BE INSTALLED IN ACCORDANCE WITH THE 2017 NATIONAL ELECTRICAL CODE (NEC) AND THE 2013 NATIONAL FIRE PROTECTION ASSOCIATION (NFPA) CODES, AND ALL APPLICABLE LOCAL, STATE, AND FEDERAL REGULATIONS.
 2. ALL LIGHTING SHALL BE INSTALLED IN ACCORDANCE WITH THE 2017 NATIONAL ELECTRICAL CODE (NEC) AND THE 2013 NATIONAL FIRE PROTECTION ASSOCIATION (NFPA) CODES, AND ALL APPLICABLE LOCAL, STATE, AND FEDERAL REGULATIONS.
7. COMMUNICATIONS:
 1. ALL COMMUNICATIONS WIRING SHALL BE INSTALLED IN ACCORDANCE WITH THE 2017 NATIONAL ELECTRICAL CODE (NEC) AND THE 2013 NATIONAL FIRE PROTECTION ASSOCIATION (NFPA) CODES, AND ALL APPLICABLE LOCAL, STATE, AND FEDERAL REGULATIONS.
 2. ALL COMMUNICATIONS WIRING SHALL BE INSTALLED IN ACCORDANCE WITH THE 2017 NATIONAL ELECTRICAL CODE (NEC) AND THE 2013 NATIONAL FIRE PROTECTION ASSOCIATION (NFPA) CODES, AND ALL APPLICABLE LOCAL, STATE, AND FEDERAL REGULATIONS.
8. SPECIAL EQUIPMENT:
 1. ALL SPECIAL EQUIPMENT SHALL BE INSTALLED IN ACCORDANCE WITH THE 2017 NATIONAL ELECTRICAL CODE (NEC) AND THE 2013 NATIONAL FIRE PROTECTION ASSOCIATION (NFPA) CODES, AND ALL APPLICABLE LOCAL, STATE, AND FEDERAL REGULATIONS.
 2. ALL SPECIAL EQUIPMENT SHALL BE INSTALLED IN ACCORDANCE WITH THE 2017 NATIONAL ELECTRICAL CODE (NEC) AND THE 2013 NATIONAL FIRE PROTECTION ASSOCIATION (NFPA) CODES, AND ALL APPLICABLE LOCAL, STATE, AND FEDERAL REGULATIONS.

ELECTRICAL SYMBOLS LIST

SYMBOL	DESCRIPTION
[Symbol]	ELECTRICAL SYMBOLS LIST
[Symbol]	CONDUIT RATED ABOVE FLOOR GRADE
[Symbol]	CONDUIT RATED BELOW FLOOR GRADE
[Symbol]	FLUORESCENT FIXTURE
[Symbol]	FIXTURE WITH REMOVABLE BALLAST INDICATED
[Symbol]	SWITCH WITH REMOVABLE BALLAST INDICATED
[Symbol]	RECESSED OR SURFACE MOUNTED FIXTURE WITH THE DISMOUNTION NOT INDICATED
[Symbol]	CEILING OR RECESSED FIXTURE WITH THE DISMOUNTION NOT INDICATED
[Symbol]	FIXTURE WITH THE DISMOUNTION INDICATED
[Symbol]	CONDUIT RATED ABOVE FLOOR GRADE
[Symbol]	CONDUIT RATED BELOW FLOOR GRADE
[Symbol]	FLUORESCENT FIXTURE
[Symbol]	FIXTURE WITH REMOVABLE BALLAST INDICATED
[Symbol]	SWITCH WITH REMOVABLE BALLAST INDICATED
[Symbol]	RECESSED OR SURFACE MOUNTED FIXTURE WITH THE DISMOUNTION NOT INDICATED
[Symbol]	CEILING OR RECESSED FIXTURE WITH THE DISMOUNTION NOT INDICATED
[Symbol]	FIXTURE WITH THE DISMOUNTION INDICATED

ELECTRICAL GENERAL NOTES

1. COMPLETE ALL WORK WITH OTHER TRADES AND DO DURING CONDITIONS AS SHOWN ON DRAWINGS.
2. ALL ELECTRICAL WORK SHALL BE INSTALLED IN ACCORDANCE WITH THE 2017 NATIONAL ELECTRICAL CODE (NEC) AND THE 2013 NATIONAL FIRE PROTECTION ASSOCIATION (NFPA) CODES, AND ALL APPLICABLE LOCAL, STATE, AND FEDERAL REGULATIONS.
3. ALL ELECTRICAL WORK SHALL BE INSTALLED IN ACCORDANCE WITH THE 2017 NATIONAL ELECTRICAL CODE (NEC) AND THE 2013 NATIONAL FIRE PROTECTION ASSOCIATION (NFPA) CODES, AND ALL APPLICABLE LOCAL, STATE, AND FEDERAL REGULATIONS.
4. ALL ELECTRICAL WORK SHALL BE INSTALLED IN ACCORDANCE WITH THE 2017 NATIONAL ELECTRICAL CODE (NEC) AND THE 2013 NATIONAL FIRE PROTECTION ASSOCIATION (NFPA) CODES, AND ALL APPLICABLE LOCAL, STATE, AND FEDERAL REGULATIONS.
5. ALL ELECTRICAL WORK SHALL BE INSTALLED IN ACCORDANCE WITH THE 2017 NATIONAL ELECTRICAL CODE (NEC) AND THE 2013 NATIONAL FIRE PROTECTION ASSOCIATION (NFPA) CODES, AND ALL APPLICABLE LOCAL, STATE, AND FEDERAL REGULATIONS.



BC ENGINEERS
5750 Swindler
Bldg. 1000
Kansas City, MO 64113
816.521.1111

ELECTRICAL LIGHTING PLAN

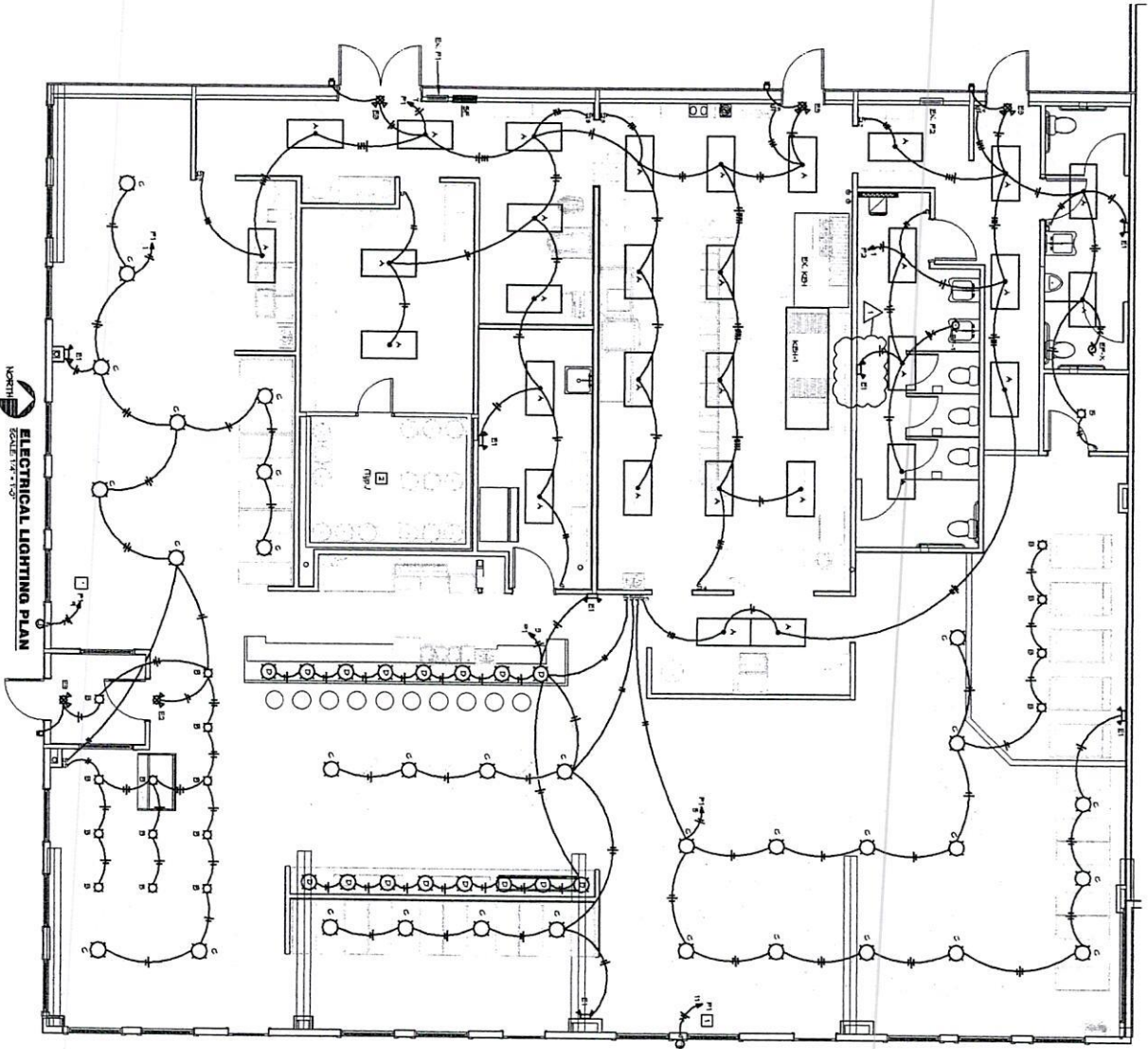

- LEGEND:**
- PROVIDE AND PREPARE THE WIRE FOR CONNECTION TO READING ROOMS. ROUTE CABLE TO PANEL NEAREST VIA EXISTING LIGHTING SUBDUCTIONS/CONDUITS TO BE CONSIDERED IN PANEL.
 - LIGHT PROVIDED FOR MAINS COORD TO BE PROVIDED BY MANUFACTURER.

EXTERIOR SIGN CONTROL DIAGRAM

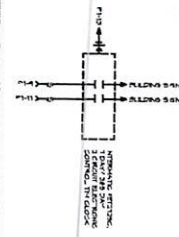

BC PROJECT #12844
 ISSUE DATE: 5-16-23
 REVISION: 1
 I. CH/COMING 3/12/23
 NIGHT TITLE: LIGHTING PLAN

E1

PROJECT FOR:
SUMMIT PIZZA
 3010 N. 291 HIGHWAY
 INDEPENDENCE, MO 64057

NEXUS 5 GROUPS
 8500 SHAWNEE MISSION PKWY,
 SUITE 130
 MERRIAM, KS 66202



BC ENGINEERS
 5001 13th Street
 Suite 100
 Overland Park, KS 66204
 (913) 888-1772



SCHED. NO.	SCHED. NAME	SCHED. TYPE	SCHED. DATA				SCHED. DIM.	SCHED. QTY	SCHED. UNIT	SCHED. PRICE	SCHED. TOTAL	SCHED. REMARKS
			NO.	DESCRIPTION	PRICE	TOTAL						
1	CEILING LIGHT	1	1	400	1	400	1	1	1	1	CEILING LIGHT	
2	RECESSED LIGHT	2	1	400	1	400	1	1	1	1	RECESSED LIGHT	
3	... (Remaining rows follow a similar pattern for various light types and quantities)											
TOTAL SCHEDULED QUANTITY:										1		

SCHED. NO.	SCHED. NAME	SCHED. TYPE	SCHED. DATA		SCHED. DIM.	SCHED. QTY	SCHED. UNIT	SCHED. PRICE	SCHED. TOTAL	SCHED. REMARKS	
			NO.	DESCRIPTION							
1	CEILING LIGHT	1	1	400	1	1	1	1	1	CEILING LIGHT	
2	RECESSED LIGHT	2	1	400	1	1	1	1	1	RECESSED LIGHT	
3	... (Remaining rows follow a similar pattern for various light types and quantities)										
TOTAL SCHEDULED QUANTITY:										1	

SCHED. NO.	SCHED. NAME	SCHED. TYPE	SCHED. DATA				SCHED. DIM.	SCHED. QTY	SCHED. UNIT	SCHED. PRICE	SCHED. TOTAL	SCHED. REMARKS
			NO.	DESCRIPTION	PRICE	TOTAL						
1	CEILING LIGHT	1	1	400	1	400	1	1	1	1	CEILING LIGHT	
2	RECESSED LIGHT	2	1	400	1	400	1	1	1	1	RECESSED LIGHT	
3	... (Remaining rows follow a similar pattern for various light types and quantities)											
TOTAL SCHEDULED QUANTITY:										1		

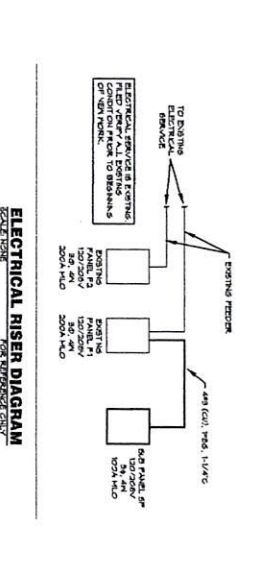

SCHED. NO.	SCHED. NAME	SCHED. TYPE	SCHED. DATA				SCHED. DIM.	SCHED. QTY	SCHED. UNIT	SCHED. PRICE	SCHED. TOTAL	SCHED. REMARKS
			NO.	DESCRIPTION	PRICE	TOTAL						
1	CEILING LIGHT	1	1	400	1	400	1	1	1	1	CEILING LIGHT	
2	RECESSED LIGHT	2	1	400	1	400	1	1	1	1	RECESSED LIGHT	
3	... (Remaining rows follow a similar pattern for various light types and quantities)											
TOTAL SCHEDULED QUANTITY:										1		

SCHED. NO.	SCHED. NAME	SCHED. TYPE	SCHED. DATA				SCHED. DIM.	SCHED. QTY	SCHED. UNIT	SCHED. PRICE	SCHED. TOTAL	SCHED. REMARKS
			NO.	DESCRIPTION	PRICE	TOTAL						
1	CEILING LIGHT	1	1	400	1	400	1	1	1	1	CEILING LIGHT	
2	RECESSED LIGHT	2	1	400	1	400	1	1	1	1	RECESSED LIGHT	
3	... (Remaining rows follow a similar pattern for various light types and quantities)											
TOTAL SCHEDULED QUANTITY:										1		

BC ENGINEERS

3718 2025

27 COL 3690000038

NEXUS 5 GROUPS
8500 SHAWNEE MISSION PKWY.
MERRIAM, KS 66202

PROJECT FOR:
SUMMIT PIZZA

3010 N. 291 HIGHWAY
INDEPENDENCE, MO 64057

E3

PROJECT #28144

DATE DATE

REVISION

DATE

DESCRIPTION

1 ENLARGED PLAN

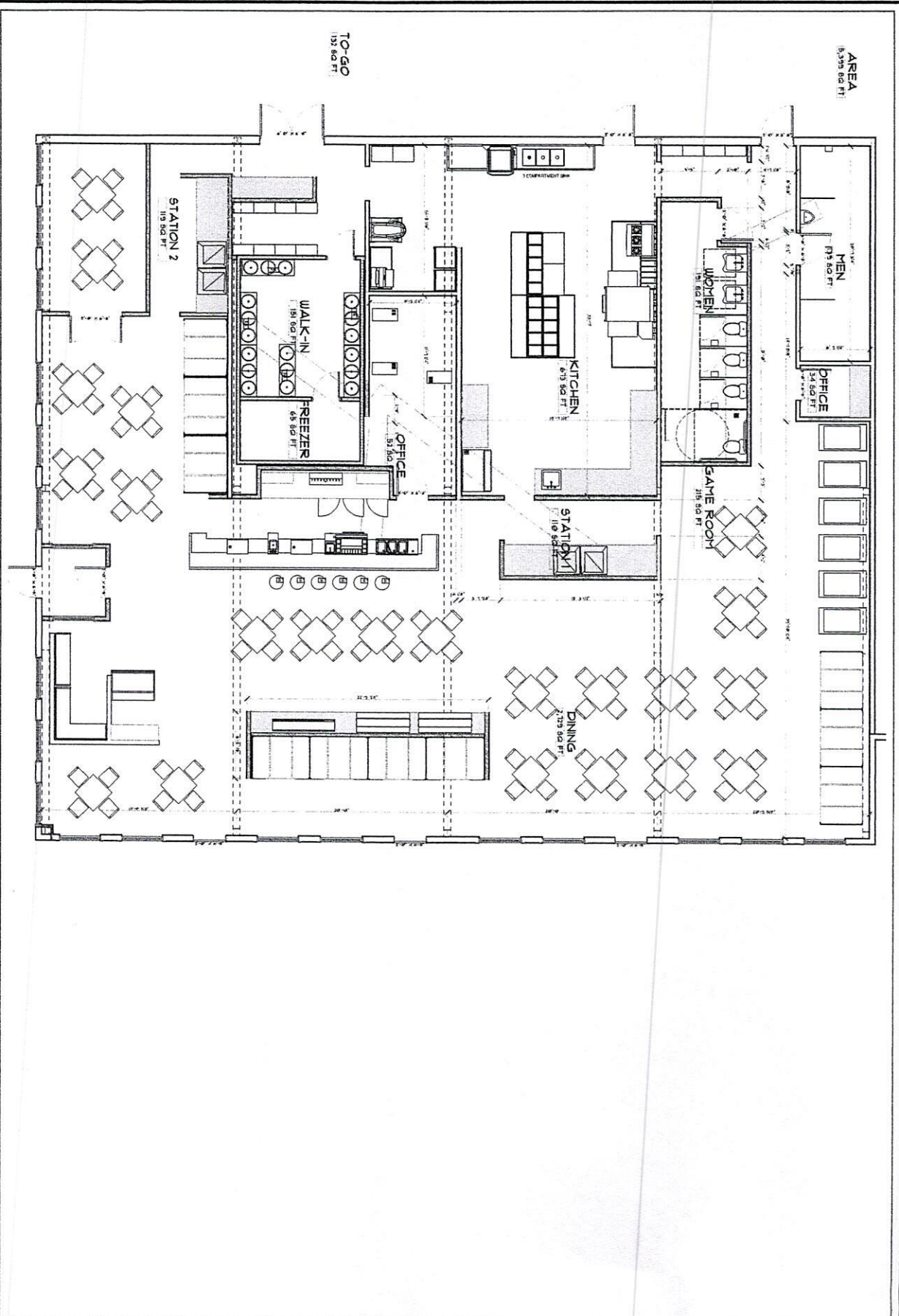

A3

PROJECT NO. 1116	CONSTRUCTION DOCUMENTS	
MARK	DATE	DESCRIPTION
SHEET TITLE		
ENLARGED PLAN		



Summit Pizza
 3010 N. 291
 Independence, Missouri 64055

PROJECT NO. 1116	CONSTRUCTION DOCUMENTS	
MARK	DATE	DESCRIPTION
SHEET TITLE		
ENLARGED PLAN		

tde, inc. Architectural

30519 South Loop West Street
 Independence, MO 64055
 816.336.1111

CONSULTANTS

By Order of tde, inc.
 Charles R. Bess, Certified Architect
 220662070

TAXATION DIVISION
PO BOX 3666
JEFFERSON CITY, MO 65105-3666



Missouri
DEPARTMENT OF REVENUE

Telephone: 573-751-9268
Fax: 573-522-1265
E-mail: taxclearance@dor.mo.gov

GIRLZWORLD II INC
1543 NE DOUGLAS ST
LEES SUMMIT, MO 64086-4611

DATE: 05/25/2023
VALID THROUGH: 08/23/2023
LEE SUMMIT

05/25/2023

CERTIFICATE OF NO TAX DUE

MISSOURI TAX IDENTIFICATION NUMBER: 27218015

To Supervisor of Liquor Control: The Missouri Department of Revenue certifies the above listed taxpayer has filed all required returns and paid all sales, use, or withholding tax due, including penalties and interest, and does not owe any sales, use, and withholding tax, as of 05/25/2023. This review does not include returns that are not required to be filed as of this date or that have been filed but not yet processed by the Department.

This certificate is only for the purpose of obtaining a liquor license and is not pursuant to Section 144.150, RSMo.

This statement only applies to sales and withholding tax due and is not to be construed as limiting the authority of the Director of Revenue to assess, or pursue collection of liabilities resulting from final litigation, default in payment of any installment agreement entered into with the Director of Revenue, any successor liability that may become due in the future, or audits or reviews of the taxpayer's records as provided by law.

THIS CERTIFICATE REMAINS VALID FOR 90 DAYS FROM THE ISSUANCE DATE.

TAXATION DIVISION



CERTIFICATE OF LIABILITY INSURANCE

DATE (MM/DD/YYYY)

6/1/2023

THIS CERTIFICATE IS ISSUED AS A MATTER OF INFORMATION ONLY AND CONFERS NO RIGHTS UPON THE CERTIFICATE HOLDER. THIS CERTIFICATE DOES NOT AFFIRMATIVELY OR NEGATIVELY AMEND, EXTEND OR ALTER THE COVERAGE AFFORDED BY THE POLICIES BELOW. THIS CERTIFICATE OF INSURANCE DOES NOT CONSTITUTE A CONTRACT BETWEEN THE ISSUING INSURER(S), AUTHORIZED REPRESENTATIVE OR PRODUCER, AND THE CERTIFICATE HOLDER.

IMPORTANT: If the certificate holder is an **ADDITIONAL INSURED**, the policy(ies) must have **ADDITIONAL INSURED** provisions or be endorsed. If **SUBROGATION IS WAIVED**, subject to the terms and conditions of the policy, certain policies may require an endorsement. A statement on this certificate does not confer rights to the certificate holder in lieu of such endorsement(s).

PRODUCER Yennie & Jones Insurance Services, Inc. PO Box 60 Pleasant Hill MO 64080	CONTACT NAME: Erica Lutz CISR	PHONE (A/C, No, Ext): 816-540-4359	FAX (A/C, No): 816-540-2701
	E-MAIL ADDRESS: erica@yenniejones.com		
INSURER(S) AFFORDING COVERAGE		NAIC #	
INSURER A: AUTO OWNERS INSURANCE COMPANY		18988	
INSURED Girtzworld II, Inc dba Summit Pizza 1543 NE Douglas St Lees Summit MO 64086	INSURER B:		
	INSURER C:		
	INSURER D:		
	INSURER E:		
	INSURER F:		

COVERAGES **CERTIFICATE NUMBER:** 1781738554 **REVISION NUMBER:**

THIS IS TO CERTIFY THAT THE POLICIES OF INSURANCE LISTED BELOW HAVE BEEN ISSUED TO THE INSURED NAMED ABOVE FOR THE POLICY PERIOD INDICATED. NOTWITHSTANDING ANY REQUIREMENT, TERM OR CONDITION OF ANY CONTRACT OR OTHER DOCUMENT WITH RESPECT TO WHICH THIS CERTIFICATE MAY BE ISSUED OR MAY PERTAIN, THE INSURANCE AFFORDED BY THE POLICIES DESCRIBED HEREIN IS SUBJECT TO ALL THE TERMS, EXCLUSIONS AND CONDITIONS OF SUCH POLICIES. LIMITS SHOWN MAY HAVE BEEN REDUCED BY PAID CLAIMS.

INSTR LTR	TYPE OF INSURANCE	ADDL SUBR		POLICY NUMBER	POLICY EFF (MM/DD/YYYY)	POLICY EXP (MM/DD/YYYY)	LIMITS	
		INSD	WVD					
A	<input checked="" type="checkbox"/> COMMERCIAL GENERAL LIABILITY <input type="checkbox"/> CLAIMS-MADE <input checked="" type="checkbox"/> OCCUR GEN'L AGGREGATE LIMIT APPLIES PER: <input checked="" type="checkbox"/> POLICY <input type="checkbox"/> PRO-JECT <input type="checkbox"/> LOC OTHER:			75219199	11/18/2022	11/18/2023	EACH OCCURRENCE	\$ 1,000,000
							DAMAGE TO RENTED PREMISES (Ea occurrence)	\$ 300,000
							MED EXP (Any one person)	\$ 10,000
							PERSONAL & ADV INJURY	\$ 1,000,000
							GENERAL AGGREGATE	\$ 2,000,000
							PRODUCTS - COMP/OP AGG	\$ 2,000,000
								\$
	AUTOMOBILE LIABILITY <input type="checkbox"/> ANY AUTO <input type="checkbox"/> OWNED AUTOS ONLY <input type="checkbox"/> SCHEDULED AUTOS <input type="checkbox"/> HIRED AUTOS ONLY <input type="checkbox"/> NON-OWNED AUTOS ONLY						COMBINED SINGLE LIMIT (Ea accident)	\$
							BODILY INJURY (Per person)	\$
							BODILY INJURY (Per accident)	\$
							PROPERTY DAMAGE (Per accident)	\$
								\$
	<input type="checkbox"/> UMBRELLA LIAB <input type="checkbox"/> OCCUR <input type="checkbox"/> EXCESS LIAB <input type="checkbox"/> CLAIMS-MADE <input type="checkbox"/> DED <input type="checkbox"/> RETENTION \$						EACH OCCURRENCE	\$
							AGGREGATE	\$
								\$
	WORKERS COMPENSATION AND EMPLOYERS' LIABILITY ANY PROPRIETOR/PARTNER/EXECUTIVE OFFICER/MEMBER EXCLUDED? (Mandatory in NH) If yes, describe under DESCRIPTION OF OPERATIONS below	Y/N		N/A			PER STATUTE	OTH-ER
							E.L. EACH ACCIDENT	\$
							E.L. DISEASE - EA EMPLOYEE	\$
							E.L. DISEASE - POLICY LIMIT	\$

DESCRIPTION OF OPERATIONS / LOCATIONS / VEHICLES (ACORD 101, Additional Remarks Schedule, may be attached if more space is required)

CERTIFICATE HOLDER**CANCELLATION**

City of Independence
 111 E Maple P.O. Box 1019
 Independence MO 64051

SHOULD ANY OF THE ABOVE DESCRIBED POLICIES BE CANCELLED BEFORE THE EXPIRATION DATE THEREOF, NOTICE WILL BE DELIVERED IN ACCORDANCE WITH THE POLICY PROVISIONS.

AUTHORIZED REPRESENTATIVE

Erica Lutz

MISSOURI - DIVISION OF ALCOHOL AND TOBACCO CONTROL - LICENSE

THIS LICENSE MUST BE POSTED ON THE PREMISES IN FULL PUBLIC VIEW

RETAIL LIQUOR BY DRINK

282608

\$25.00

EXPIRATION DATE: JUNE 30, 2022

EFFECTIVE DATE: JUNE 1, 2022

JACKSON

BUS. STRUCTURE: CORPORATION

MANAGING OFFICER OR PARTNERS: SUSAN K SIMS

SPECIAL PERMITS: EMP-MINORS

ALL OF A ONE STORY BUILDING, 3010 M291 HIGHWAY STE S-V, INDEPENDENCE,
MO.

RENEWAL NOTICES are mailed annually in March. It's the licensee's responsibility to pay the required fee by MAY 1ST of each calendar year. Late fees will be assessed for late renewal after MAY 1ST.

Sandra K. Karsten

D. Taylor

DIRECTOR OF PUBLIC SAFETY

SUPERVISOR OF ALCOHOL AND TOBACCO CONTROL

GIRLZWORLD II INC.
SUMMIT PIZZA
1543 NE DOUGLAS ST.
LEE'S SUMMIT MO 64086

LICENSE NOT TRANSFERABLE

MISSOURI - DIVISION OF ALCOHOL AND TOBACCO CONTROL - LICENSE

THIS LICENSE MUST BE POSTED ON THE PREMISES IN FULL PUBLIC VIEW

SUNDAY BY DRINK

282609

\$16.67

EXPIRATION DATE: JUNE 30, 2022

EFFECTIVE DATE: JUNE 1, 2022

JACKSON

BUS. STRUCTURE: CORPORATION

MANAGING OFFICER OR PARTNERS: SUSAN K SIMS

SPECIAL PERMITS: EMP-MINORS

ALL OF A ONE STORY BUILDING, 3010 M291 HIGHWAY STE S-V, INDEPENDENCE,
MO.

RENEWAL NOTICES are mailed annually in March. It's the licensee's responsibility to pay the required fee by MAY 1ST of each calendar year. Late fees will be assessed for late renewal after MAY 1ST.

Sandra K. Karsten

D E Taylor

DIRECTOR OF PUBLIC SAFETY

SUPERVISOR OF ALCOHOL AND TOBACCO CONTROL

GIRLZWORLD II INC.
SUMMIT PIZZA
1543 NE DOUGLAS ST.
LEE'S SUMMIT MO 64086

LICENSE NOT TRANSFERABLE

MISSOURI - DIVISION OF ALCOHOL AND TOBACCO CONTROL - LICENSE

THIS LICENSE MUST BE POSTED ON THE PREMISES IN FULL PUBLIC VIEW

RETAIL LIQUOR BY DRINK	282608	\$300.00
SUNDAY BY DRINK	282609	\$200.00

EXPIRATION DATE: JUNE 30, 2023

EFFECTIVE DATE: JULY 1, 2022 JACKSON

BUS. STRUCTURE: CORPORATION

MANAGING OFFICER OR PARTNERS: SUSAN K SIMS

SPECIAL PERMITS: EMP-MINORS

ALL OF A ONE STORY BUILDING, 3010 M291 HIGHWAY STE S-V, INDEPENDENCE,
MO.

RENEWAL NOTICES are mailed annually in March. It's the licensee's responsibility to pay the required fee by MAY 1ST of each calendar year. Late fees will be assessed for late renewal after MAY 1ST.



DIRECTOR OF PUBLIC SAFETY

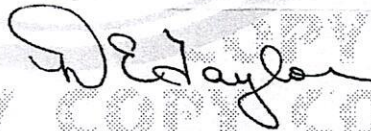

SUPERVISOR OF ALCOHOL AND TOBACCO CONTROL

GIRLZWORLD II INC.
SUMMIT PIZZA
1543 NE DOUGLAS ST.
LEE'S SUMMIT MO 64086

LICENSE NOT TRANSFERABLE