

2023 City of Independence Resident Survey GIS Maps

Presented to the City of
Independence, Missouri

March 2024



Interpreting the Maps

The maps on the following pages show the mean ratings for several questions on the survey by Census Block Group. If all areas on a map are the same color, then residents generally feel the same about that issue regardless of the location of their home.

When reading the maps, please use the following color scheme as a guide:

- **DARK/LIGHT BLUE** shades indicate POSITIVE ratings. Shades of blue generally indicate satisfaction with a service, ratings of “excellent” or “good” and ratings of “very safe” or “safe.”
- **OFF-WHITE** shades indicate NEUTRAL ratings. Shades of neutral generally indicate that residents thought the quality of service delivery is adequate.
- **ORANGE/RED** shades indicate NEGATIVE ratings. Shades of orange/red generally indicate dissatisfaction with a service, ratings of “below average” or “poor” and ratings of “unsafe” or “very unsafe.”

Location of Respondents

(Boundaries by Census Block Group)

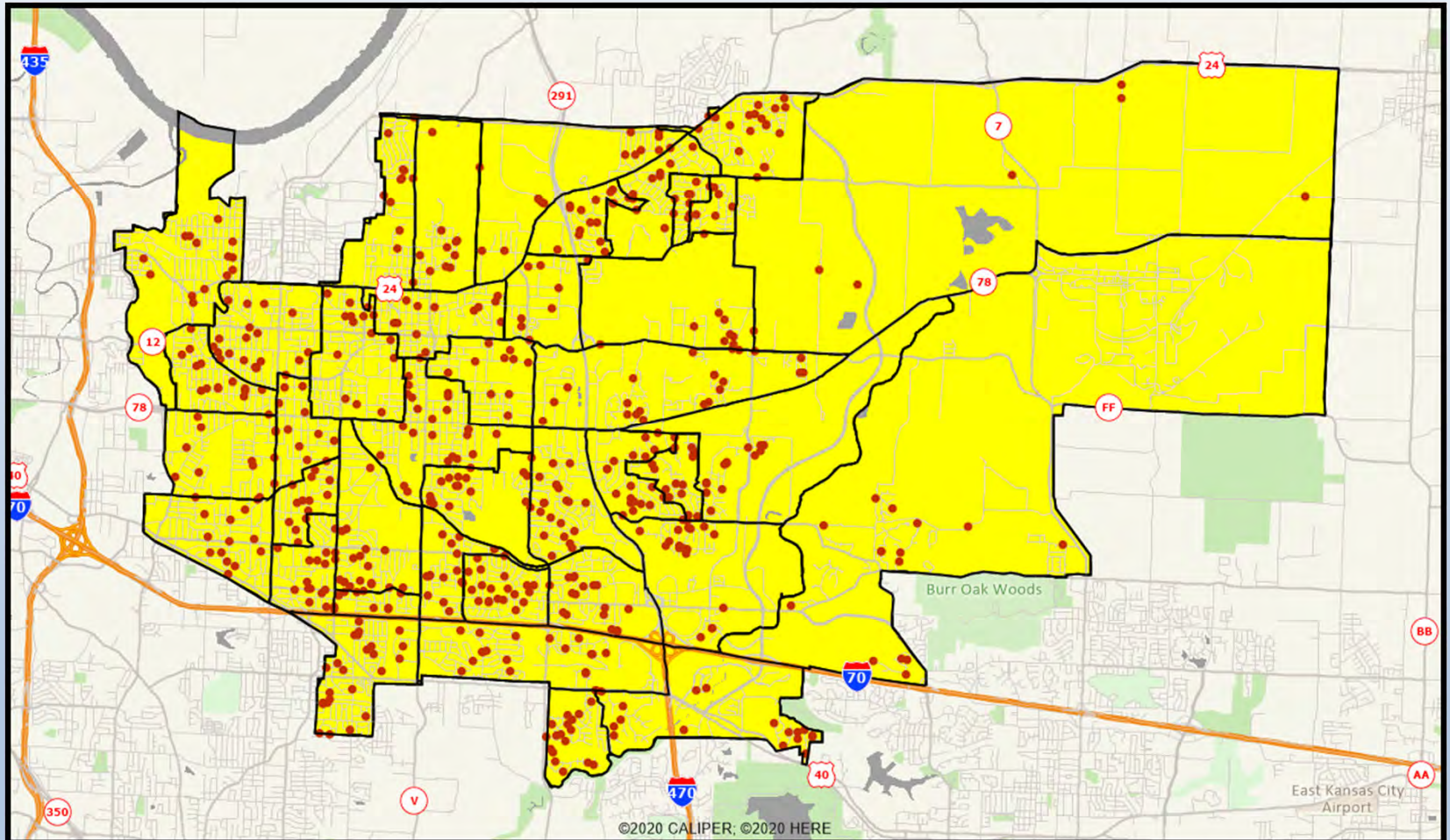

Q1-01. Police services

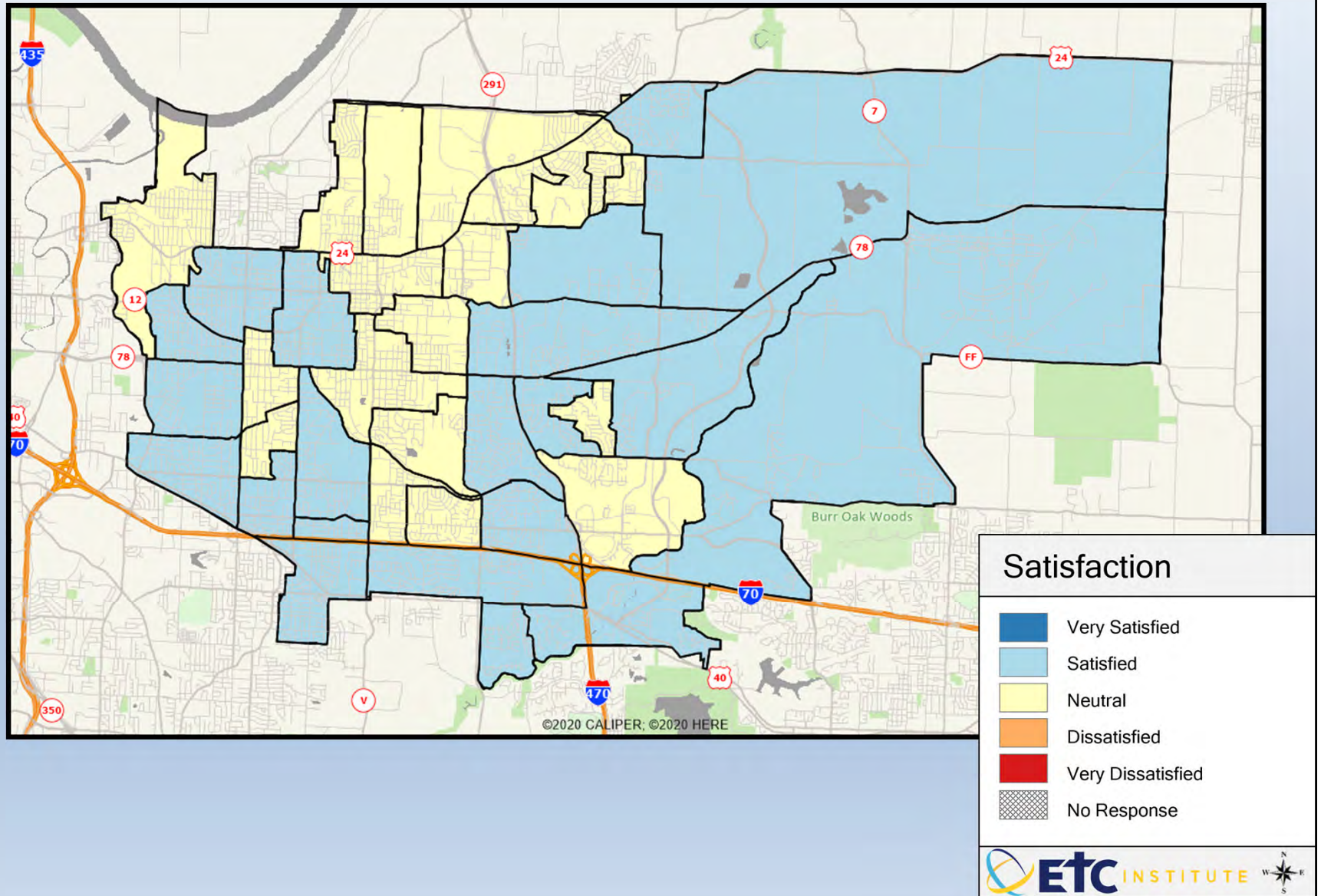

Q1-02. Fire services

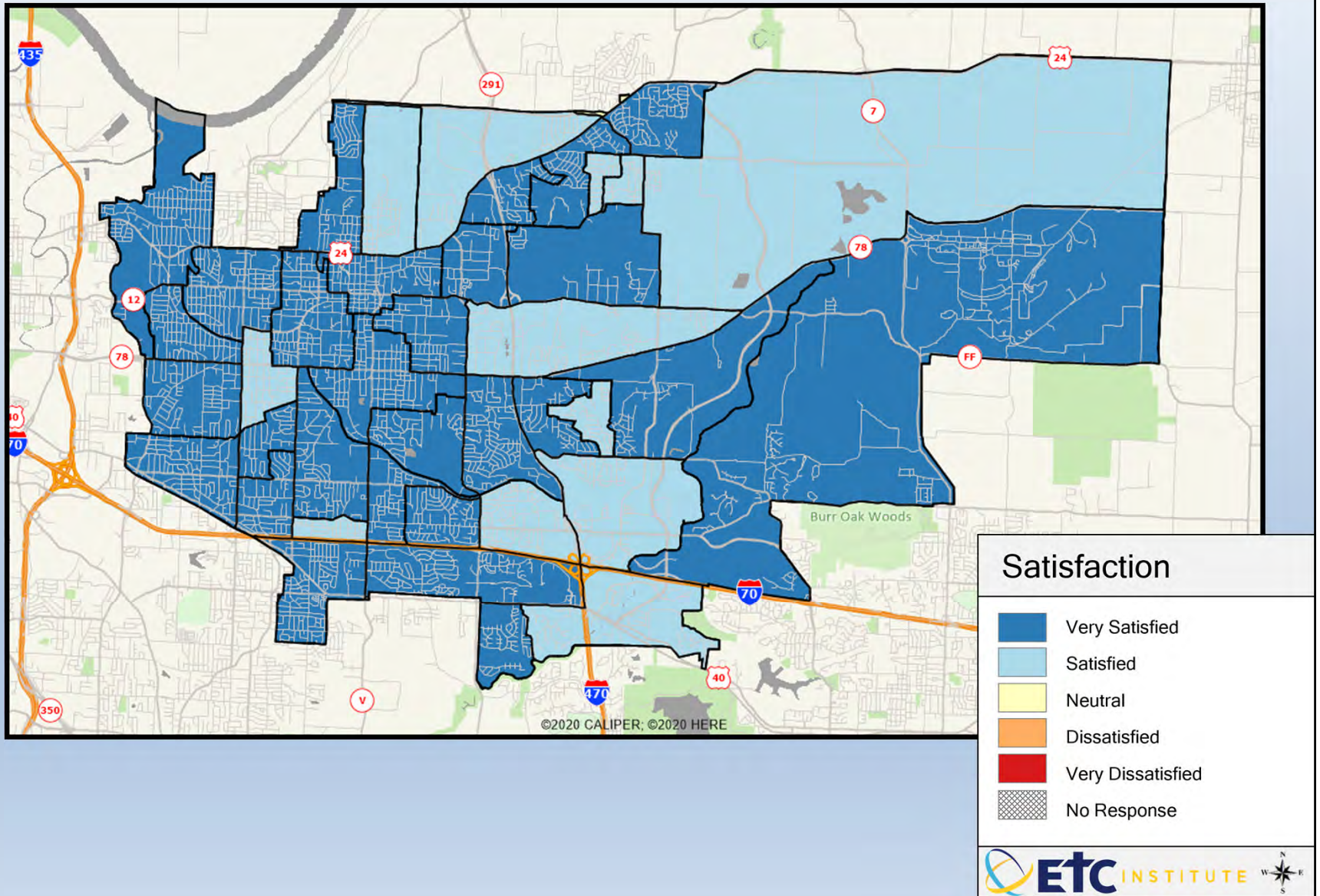

Q1-03. City parks and recreation programs and facilities

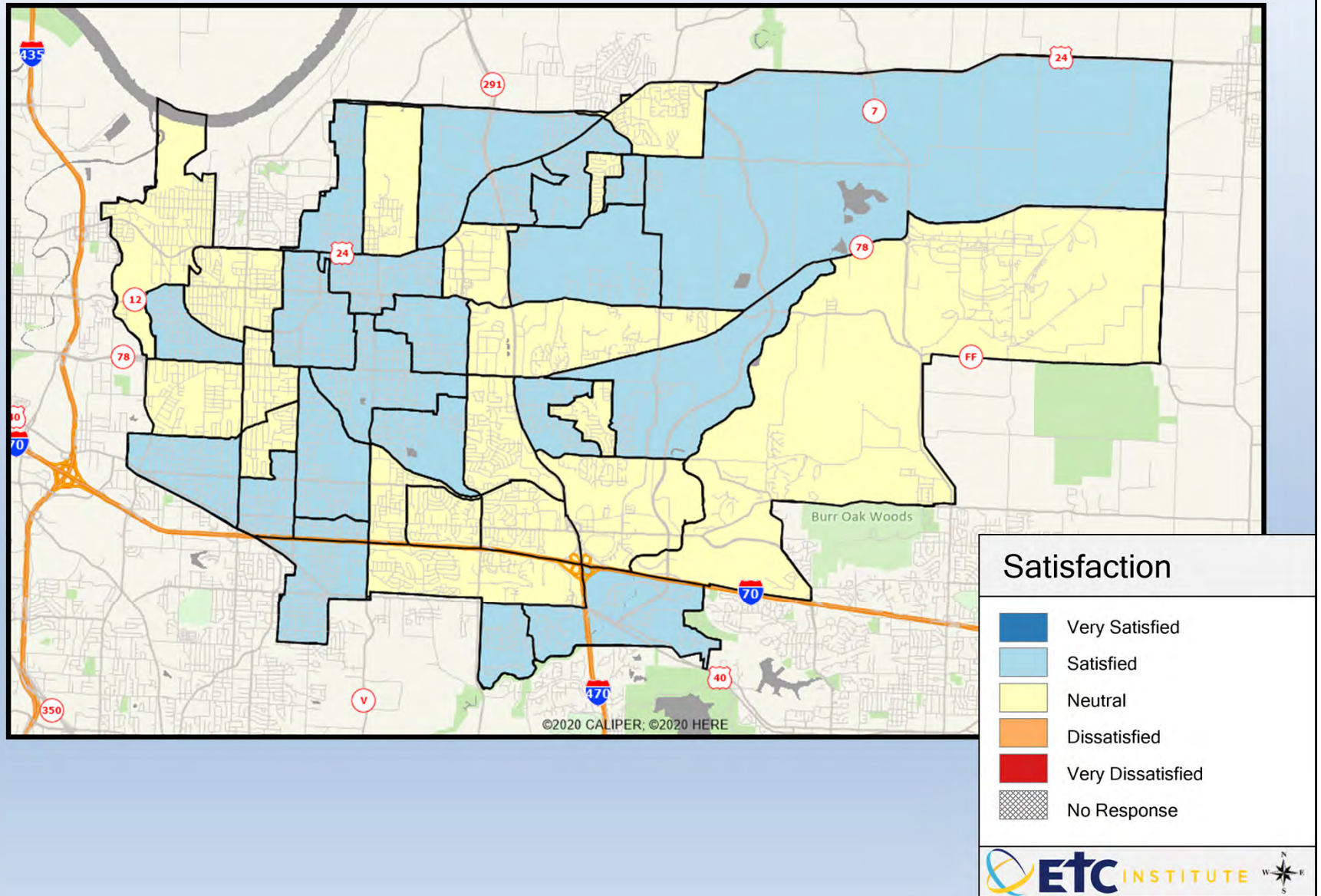

Q1-04. Maintenance of city streets

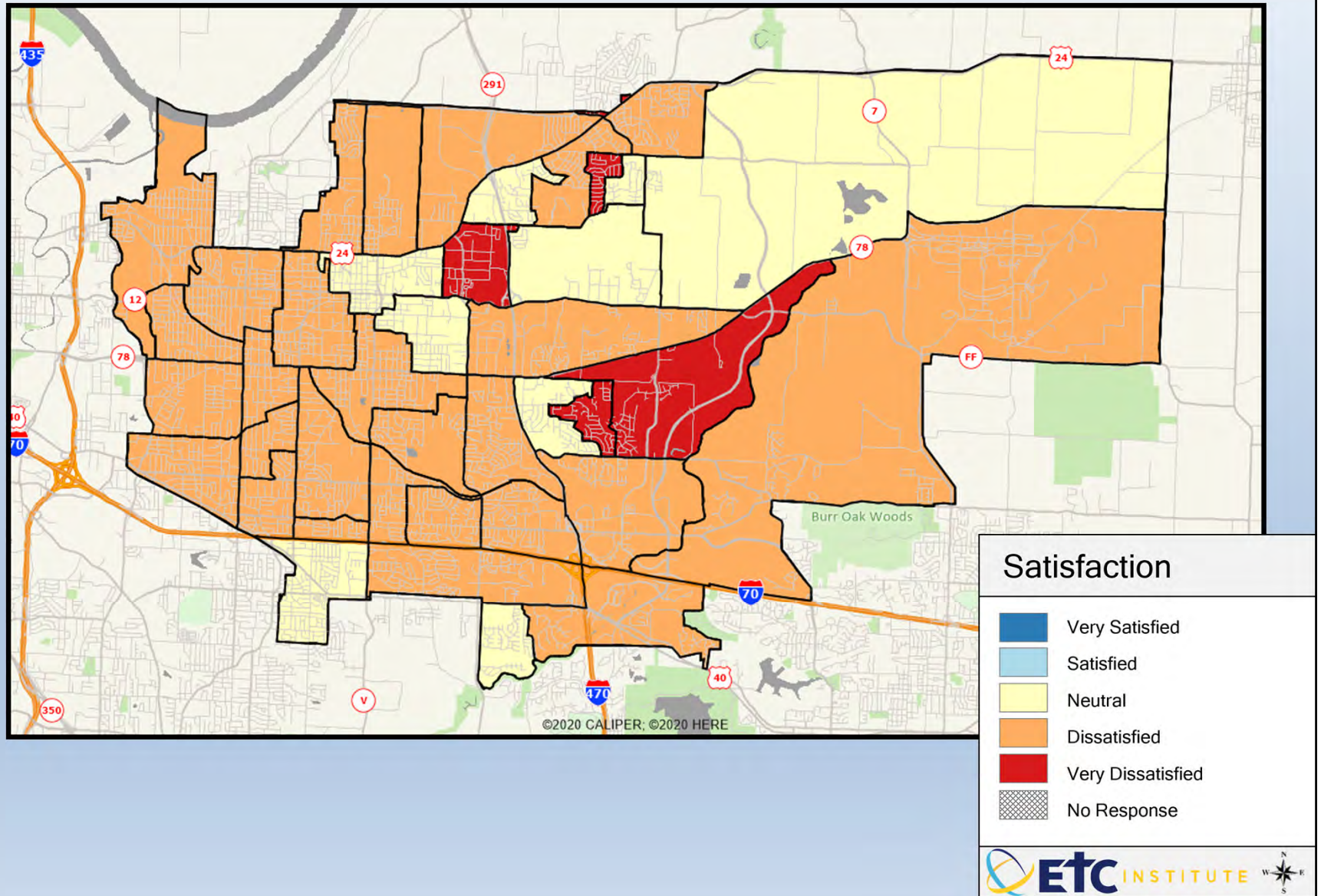

Q1-05. Overall flow of traffic and congestion management in the city

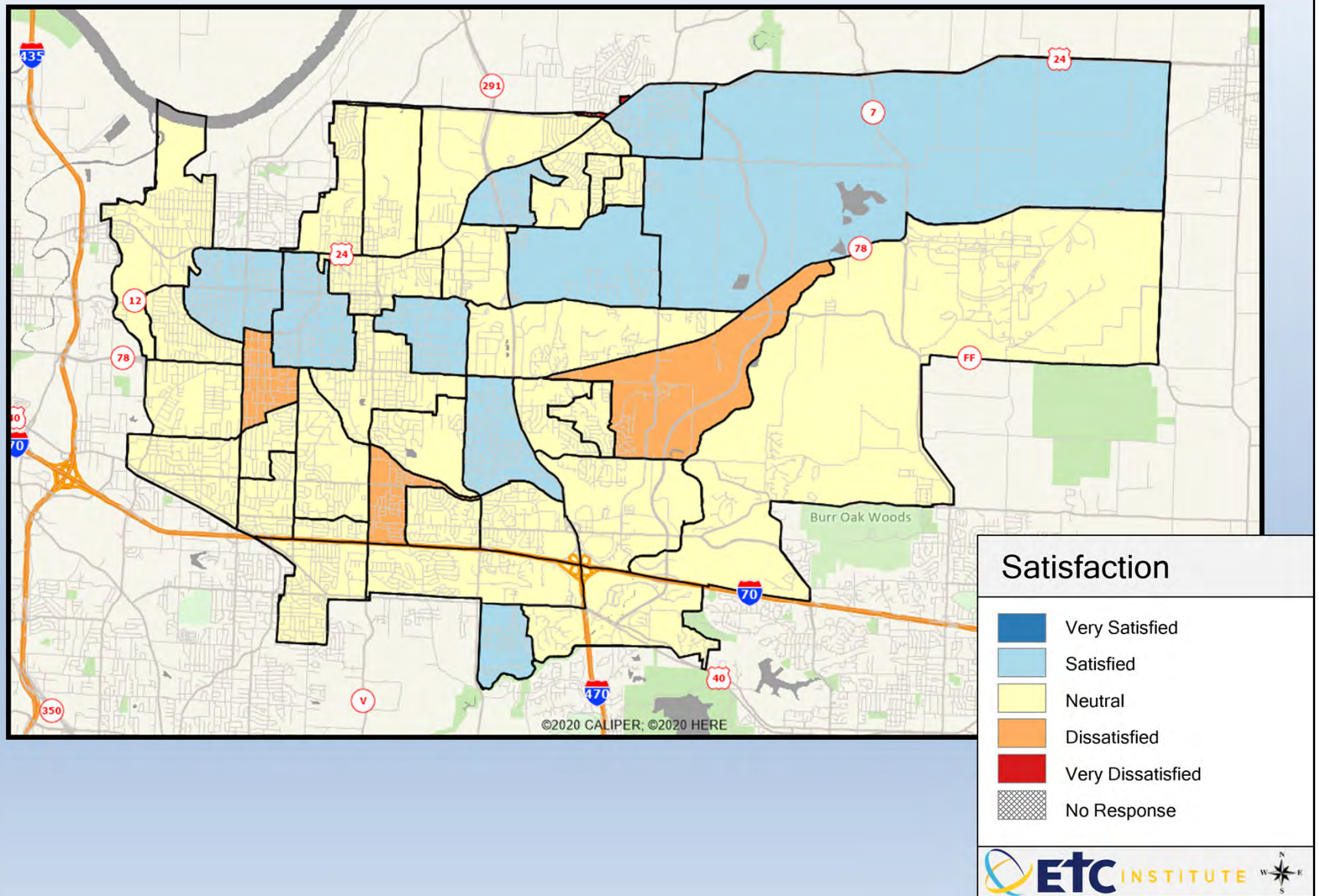

Q1-06. City water, sanitary, and stormwater management

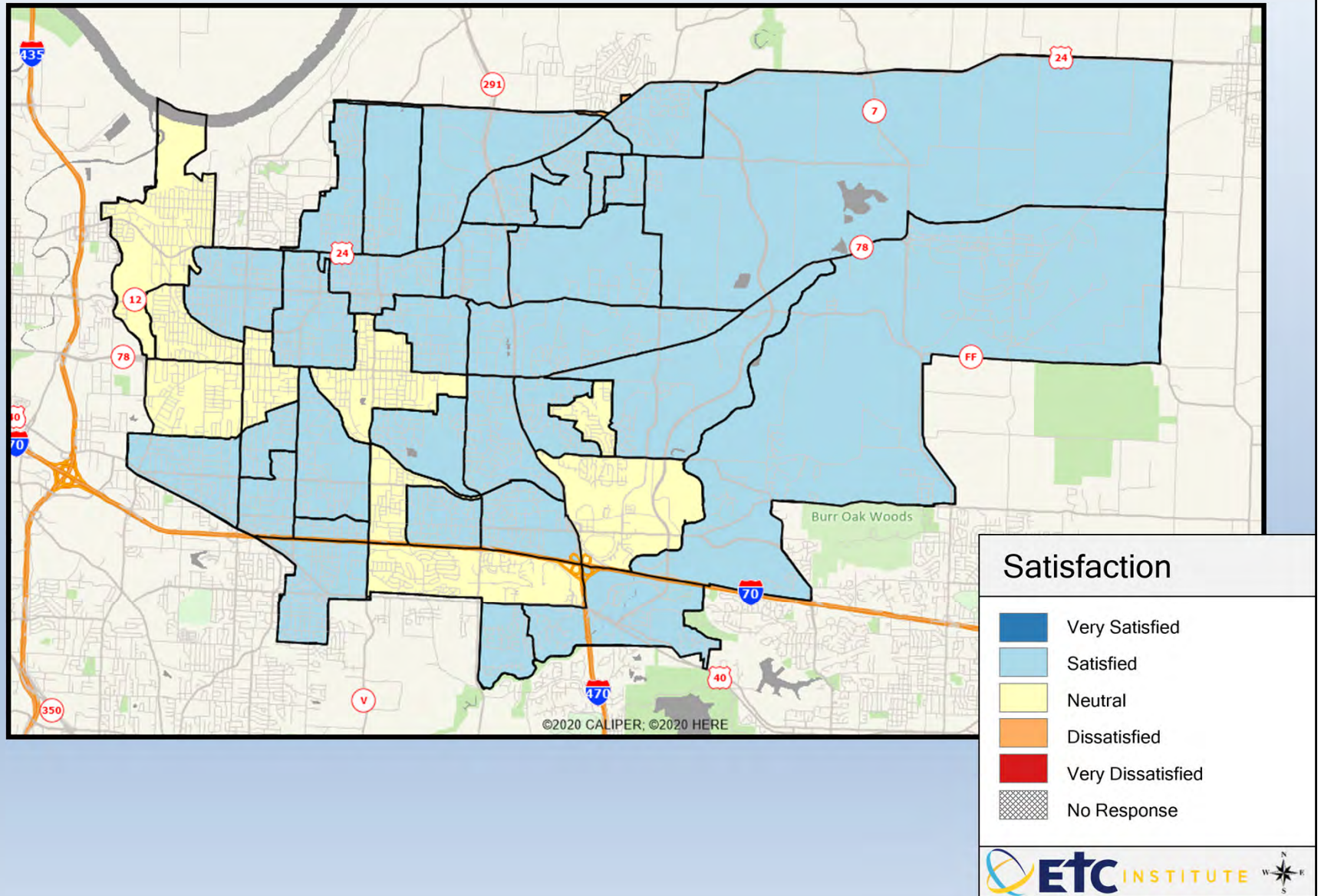

Q1-07. City's electric utilities

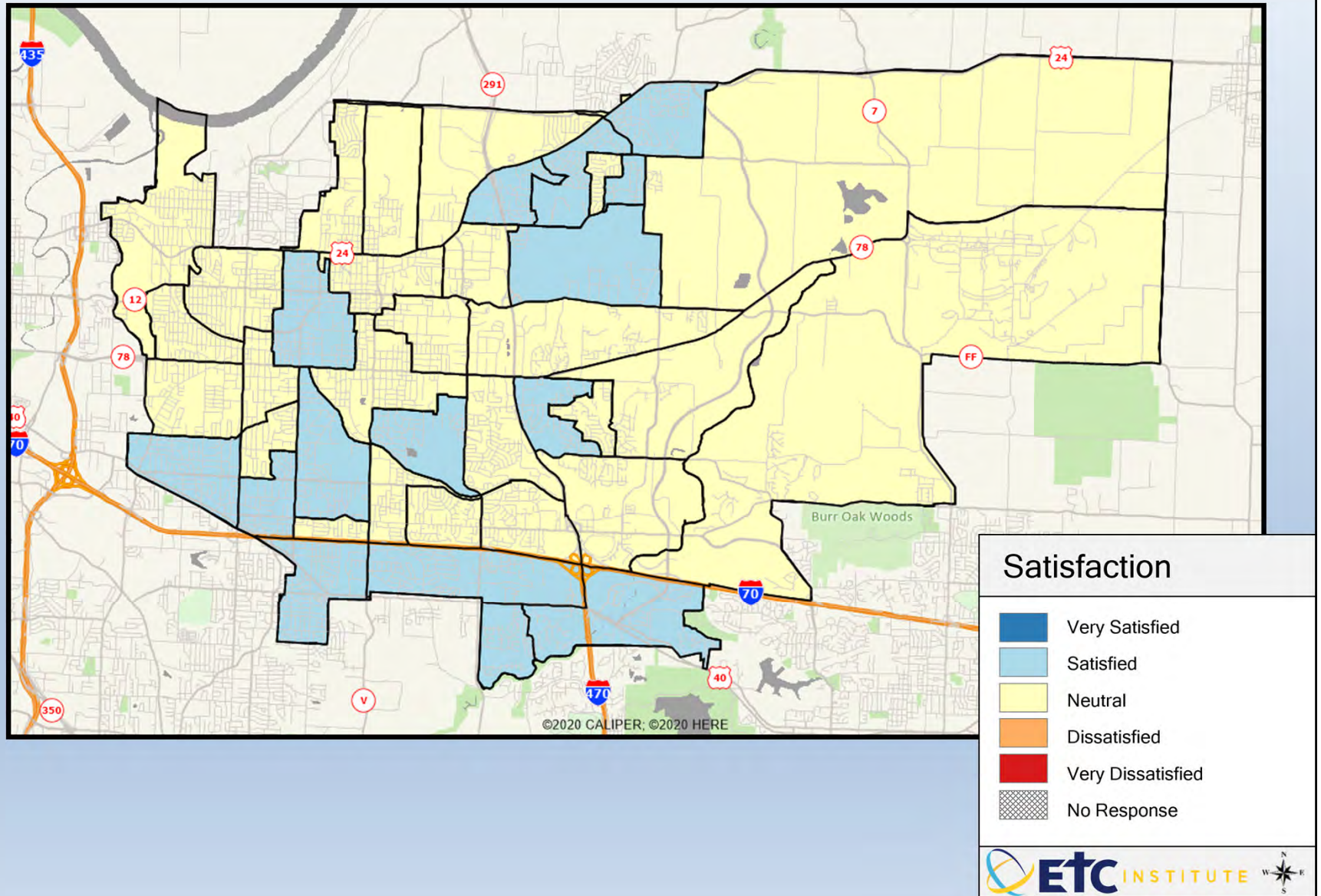

Q1-08. Enforcement of city codes and ordinances

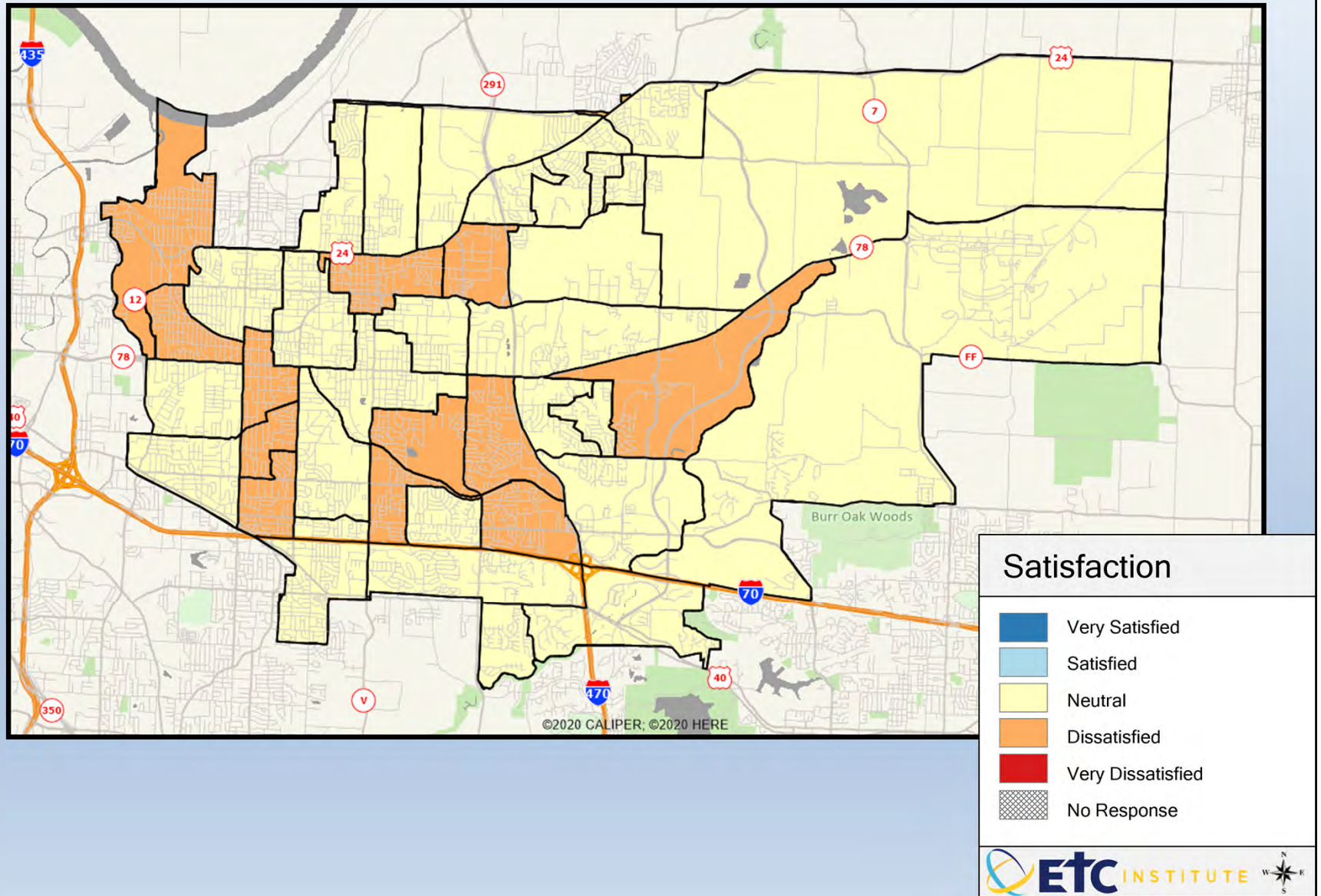

Q1-09. Customer service received from city employees

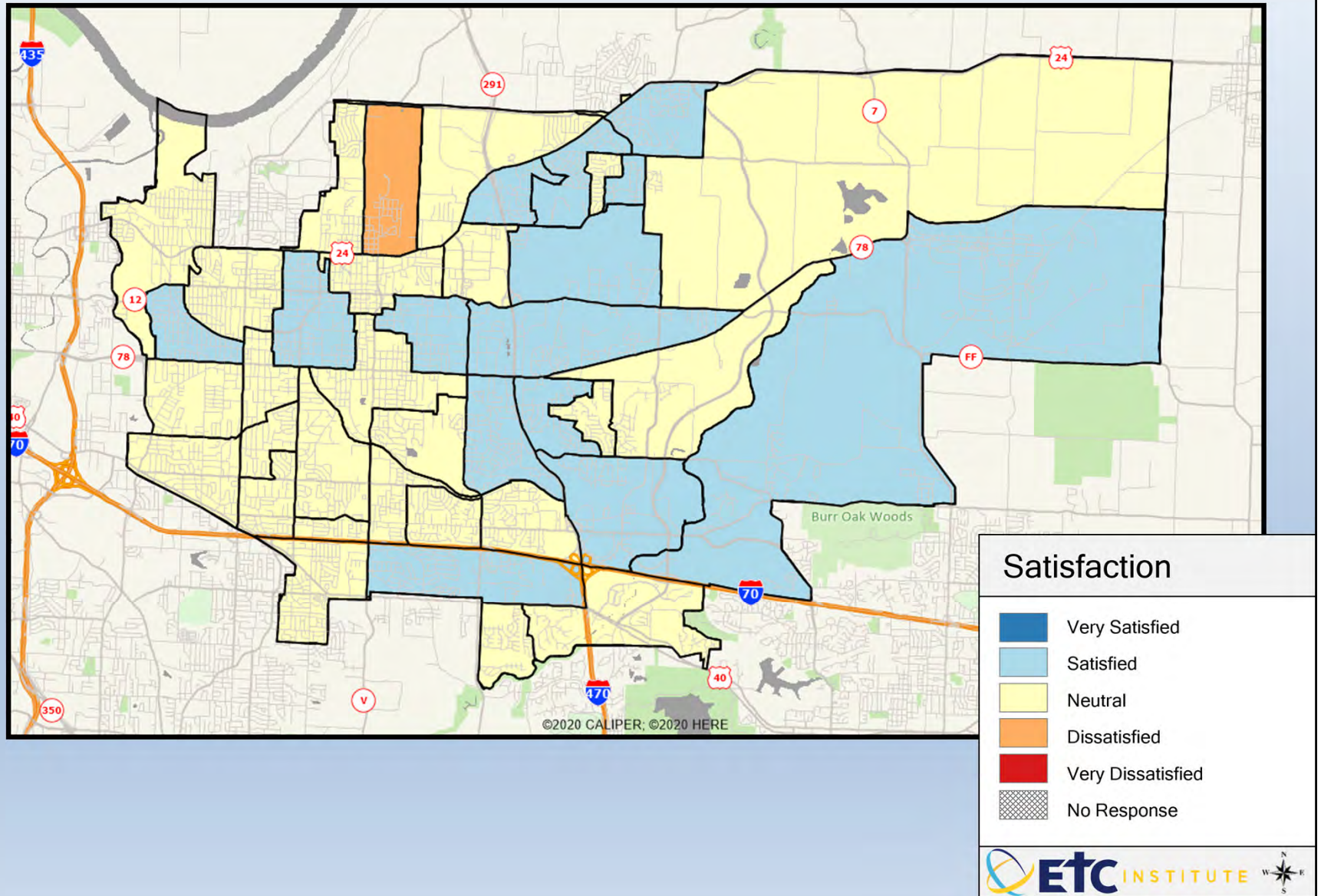

Q1-10. Accessibility of city communication to the public

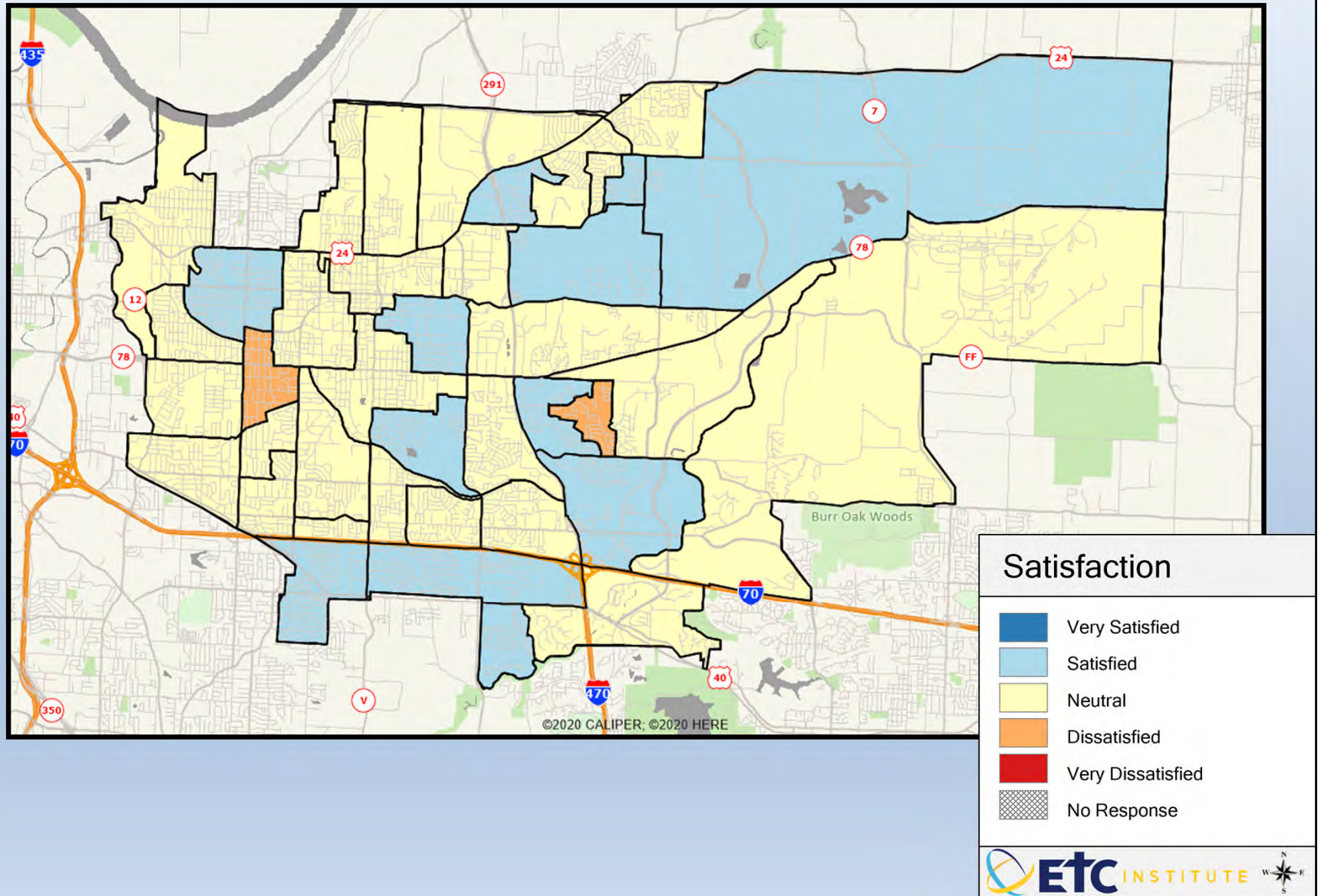

Q1-11. City public health services

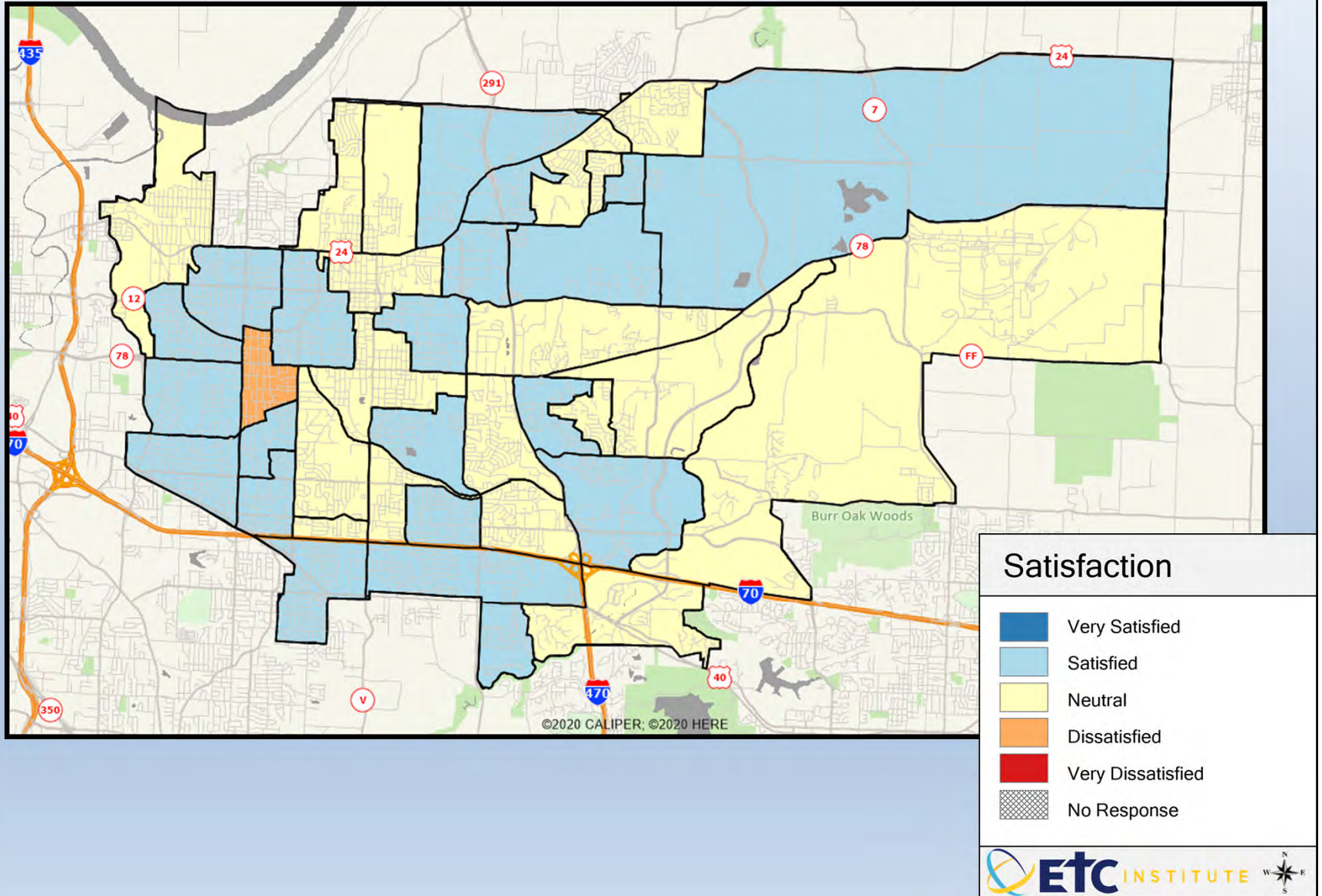

Q1-12. Your access to bus transportation

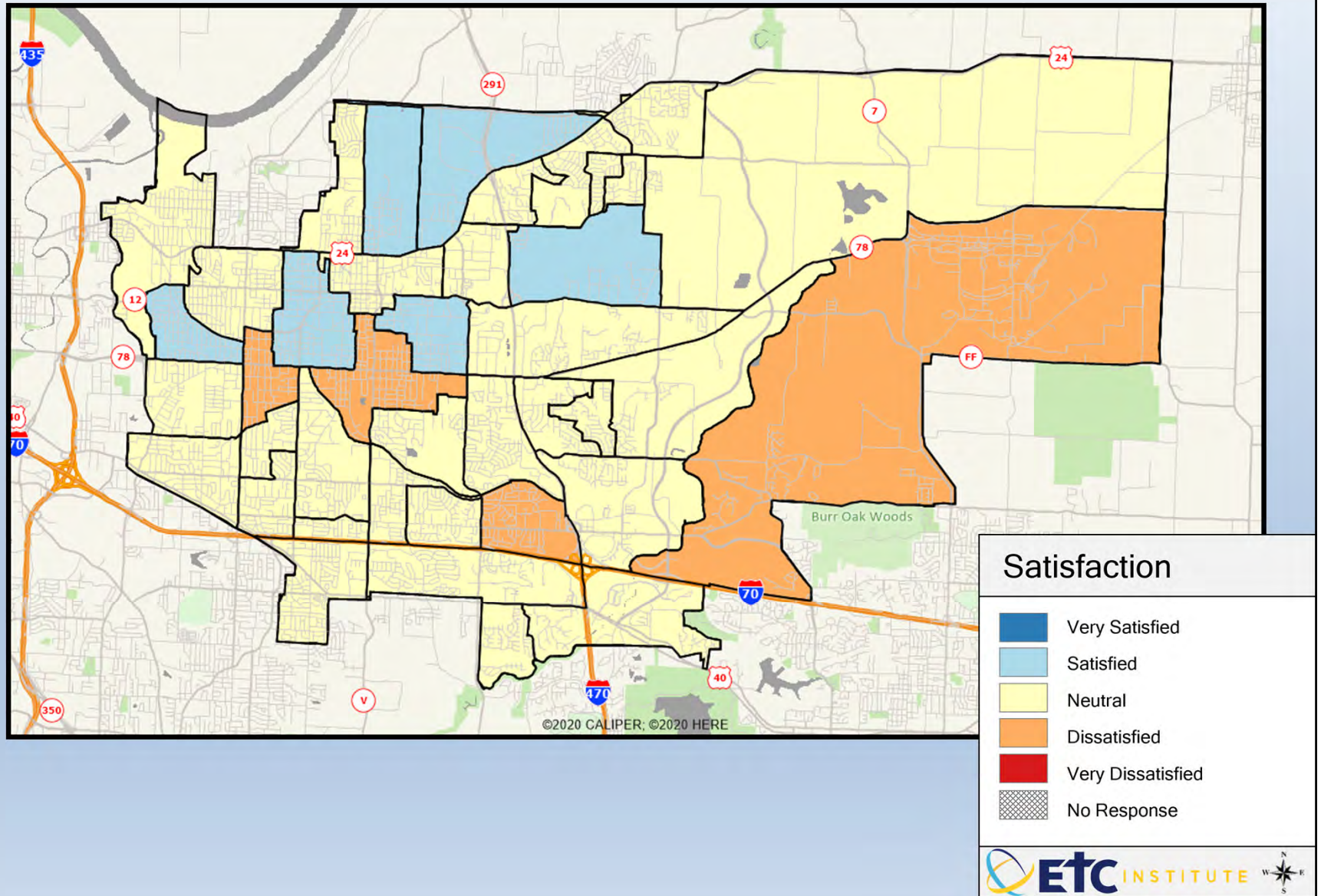

Q3-1. Overall value received for your city tax dollars and fees

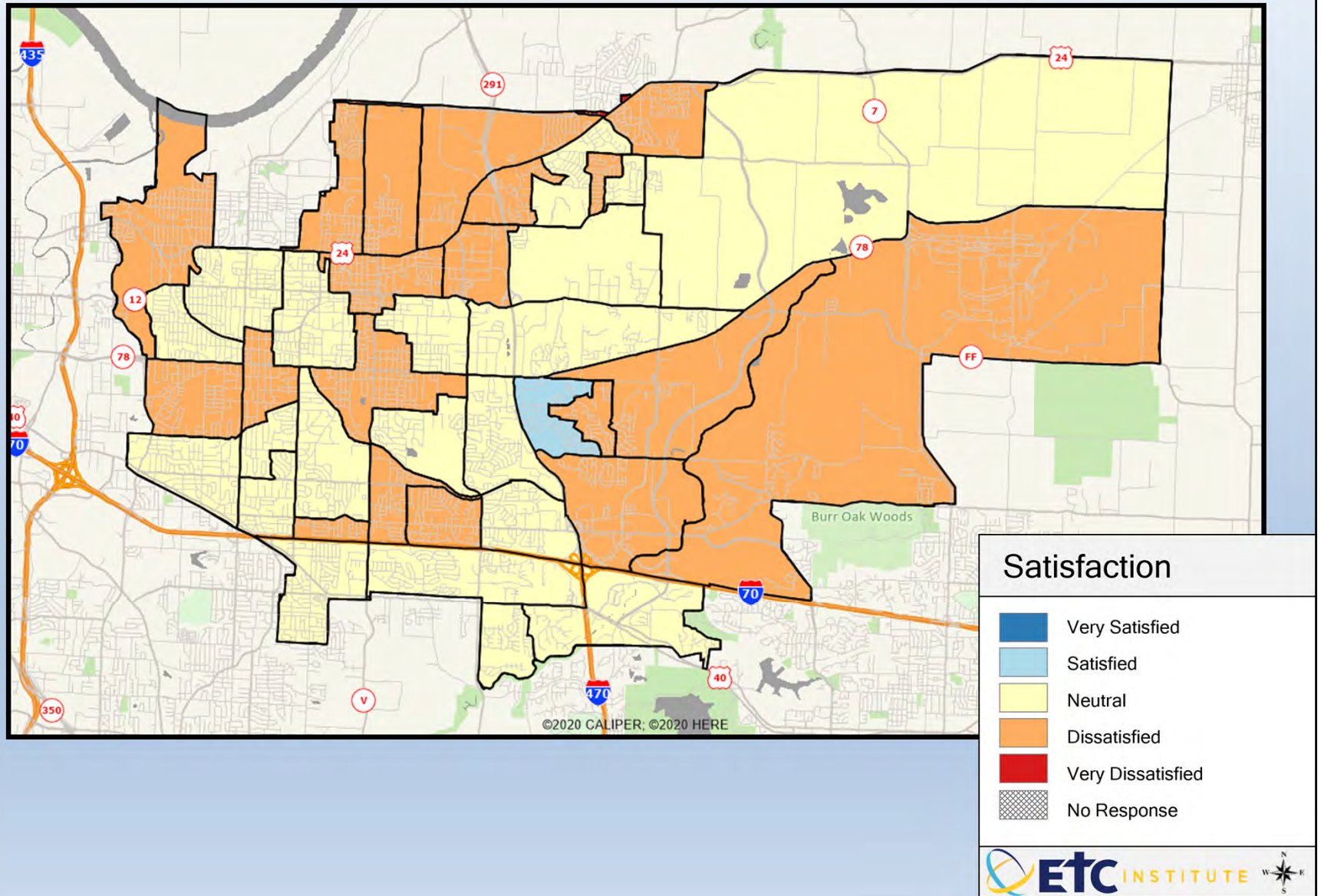

Q3-2. Overall image of the city as a place to locate or expand business

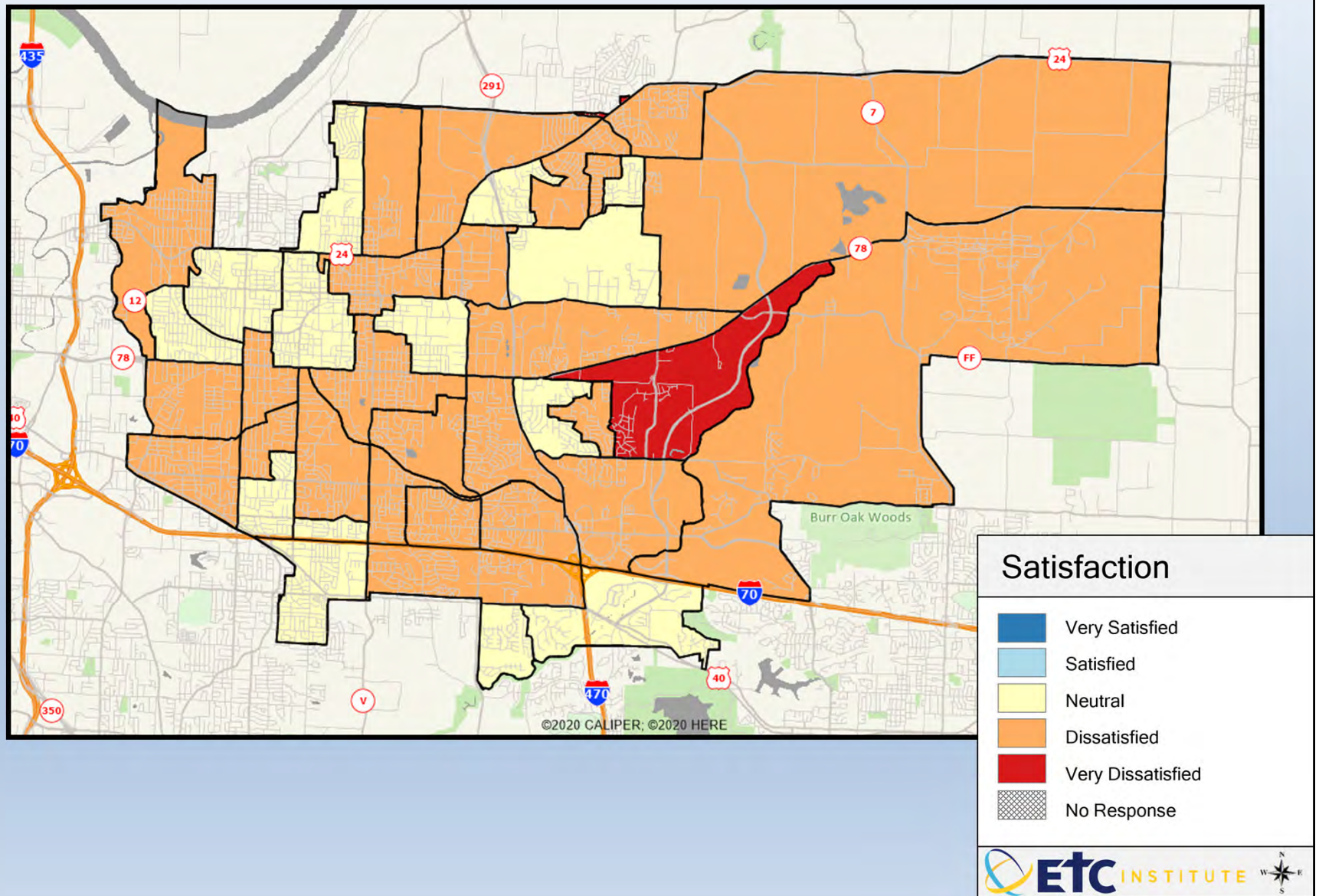

Q3-3. Overall quality of life in the city

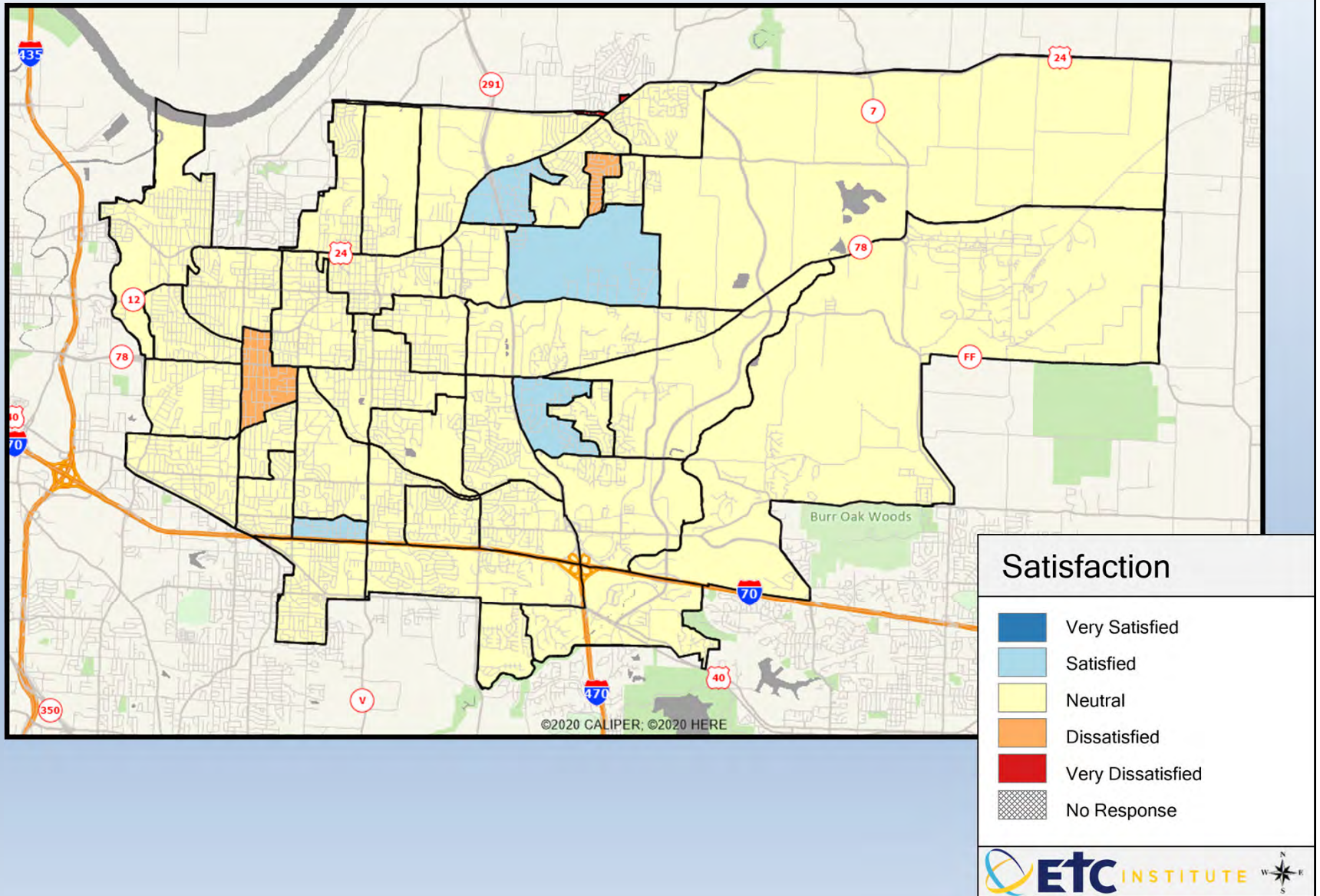

Q3-4. Type and quality of development west of Noland Road

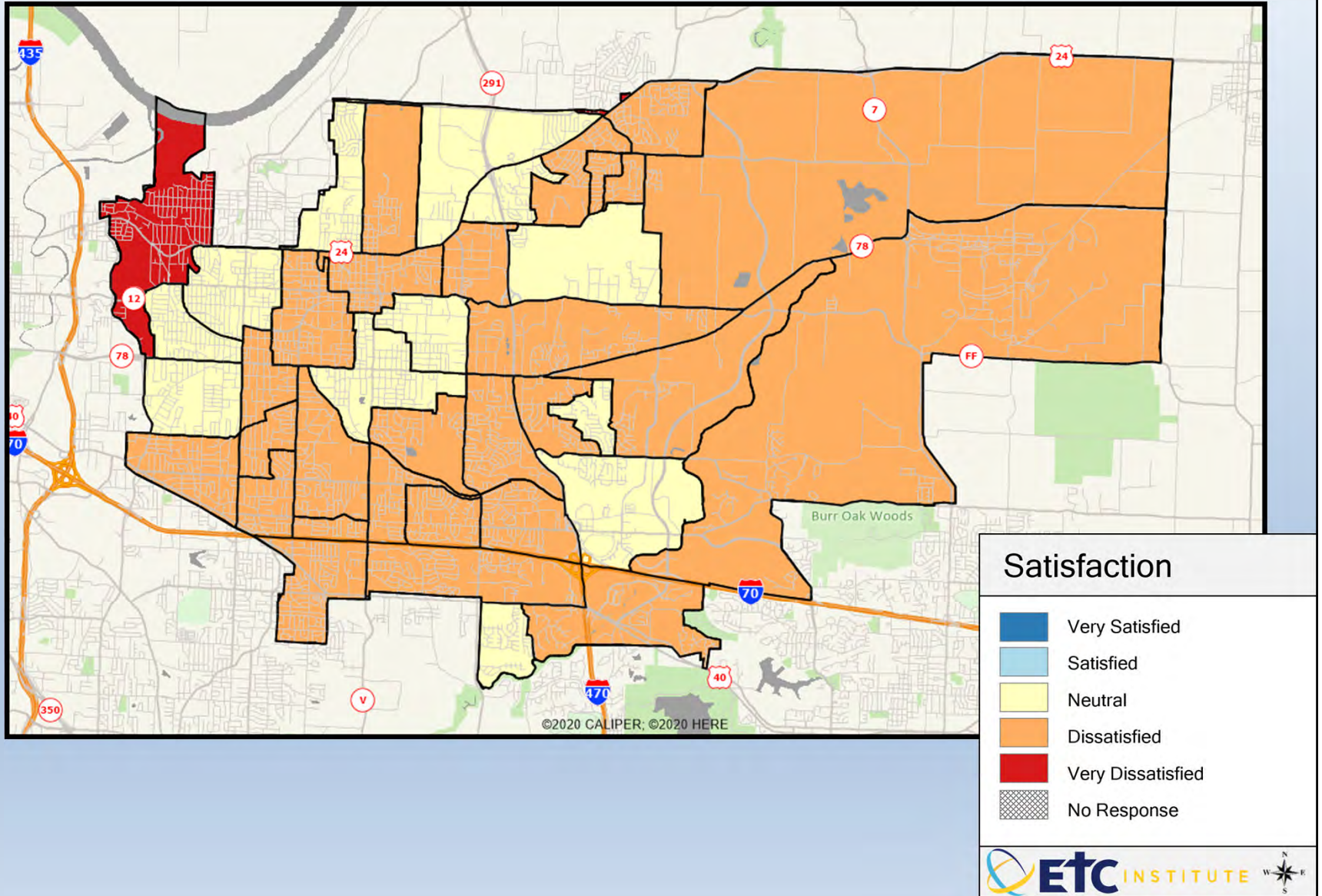

Q3-5. Type and quality of development east of Noland Road

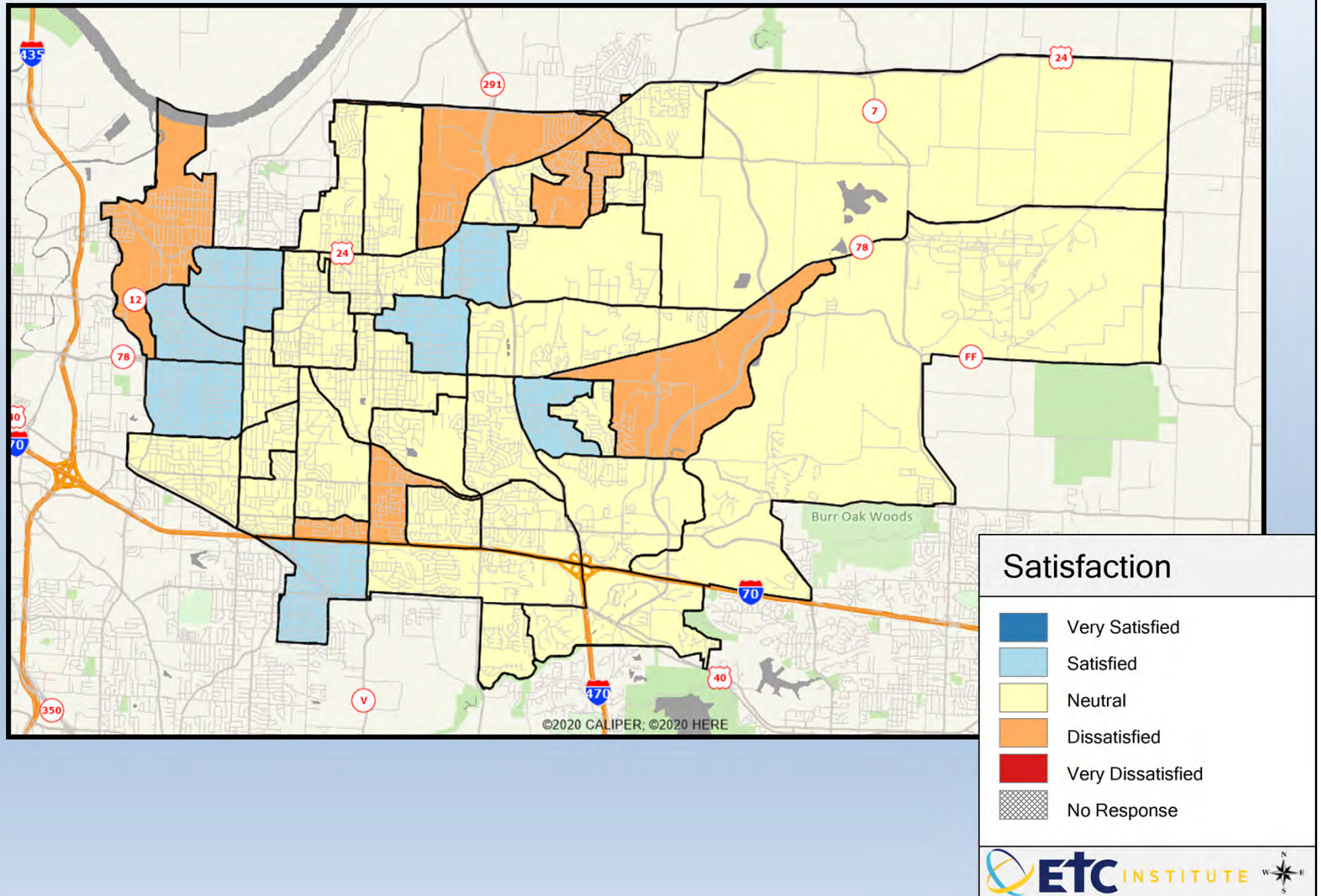

Q3-6. Accessibility and presentation of city facilities

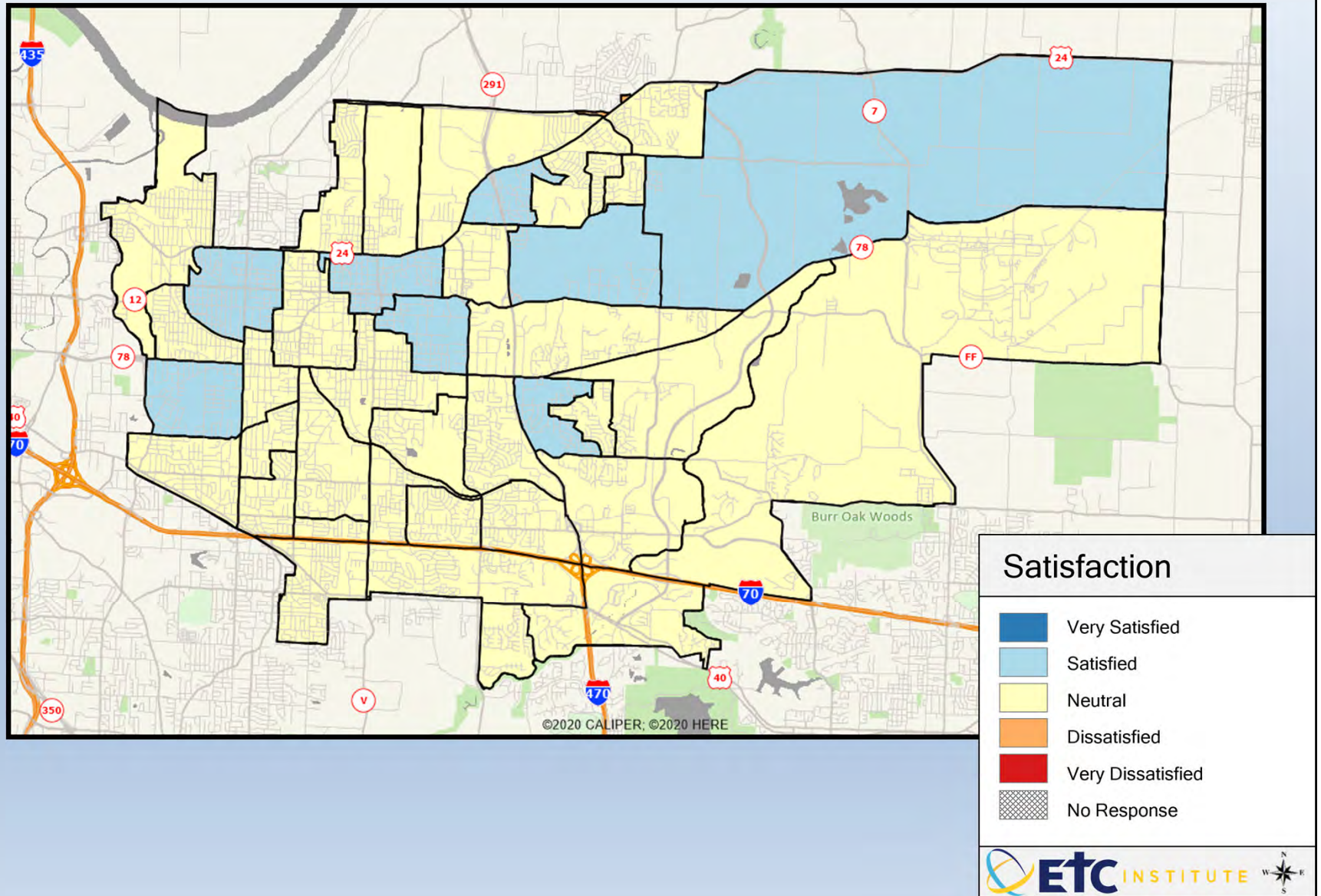

Q4-01. Police presence in your neighborhood

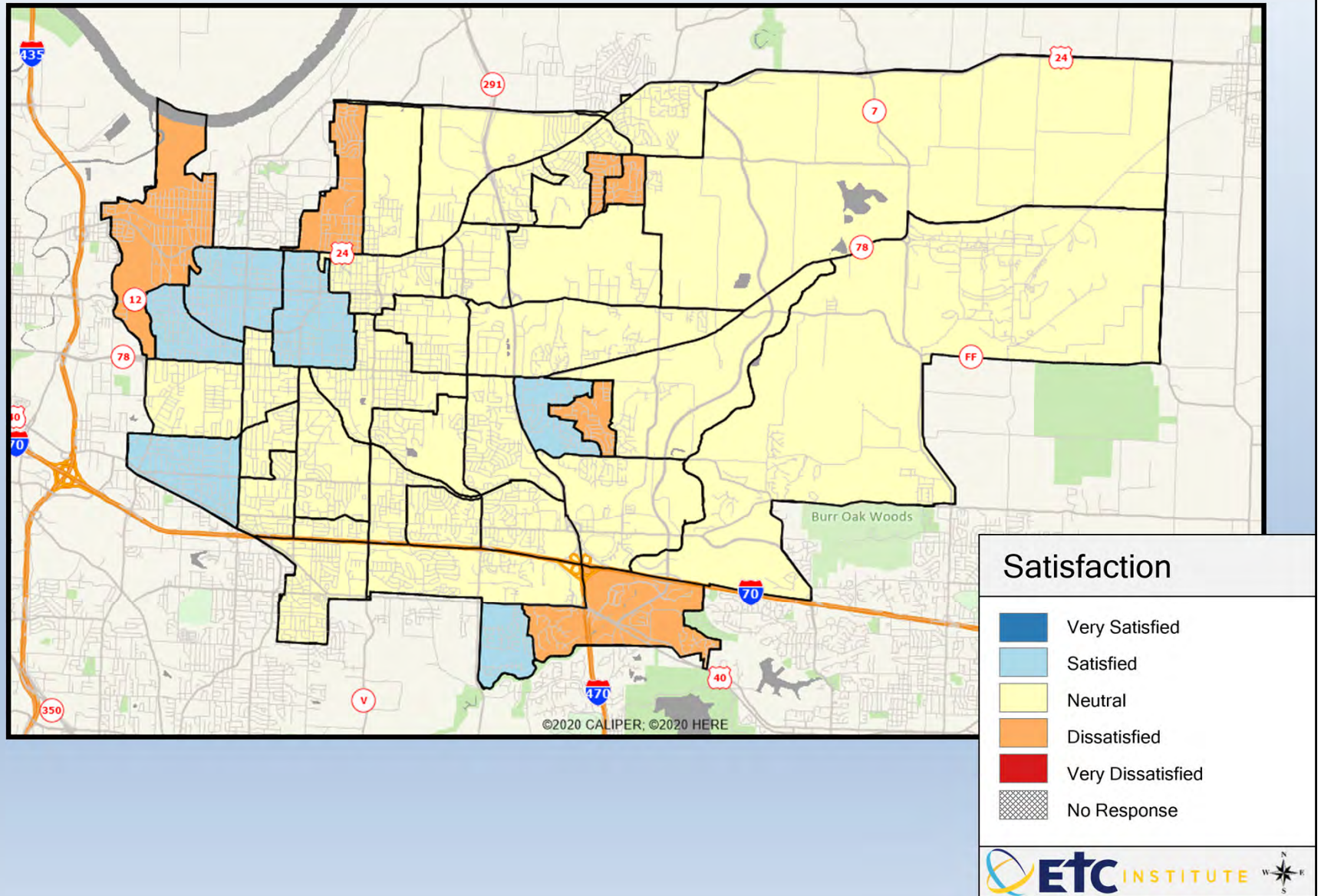

Q4-02. Police presence in commercial areas

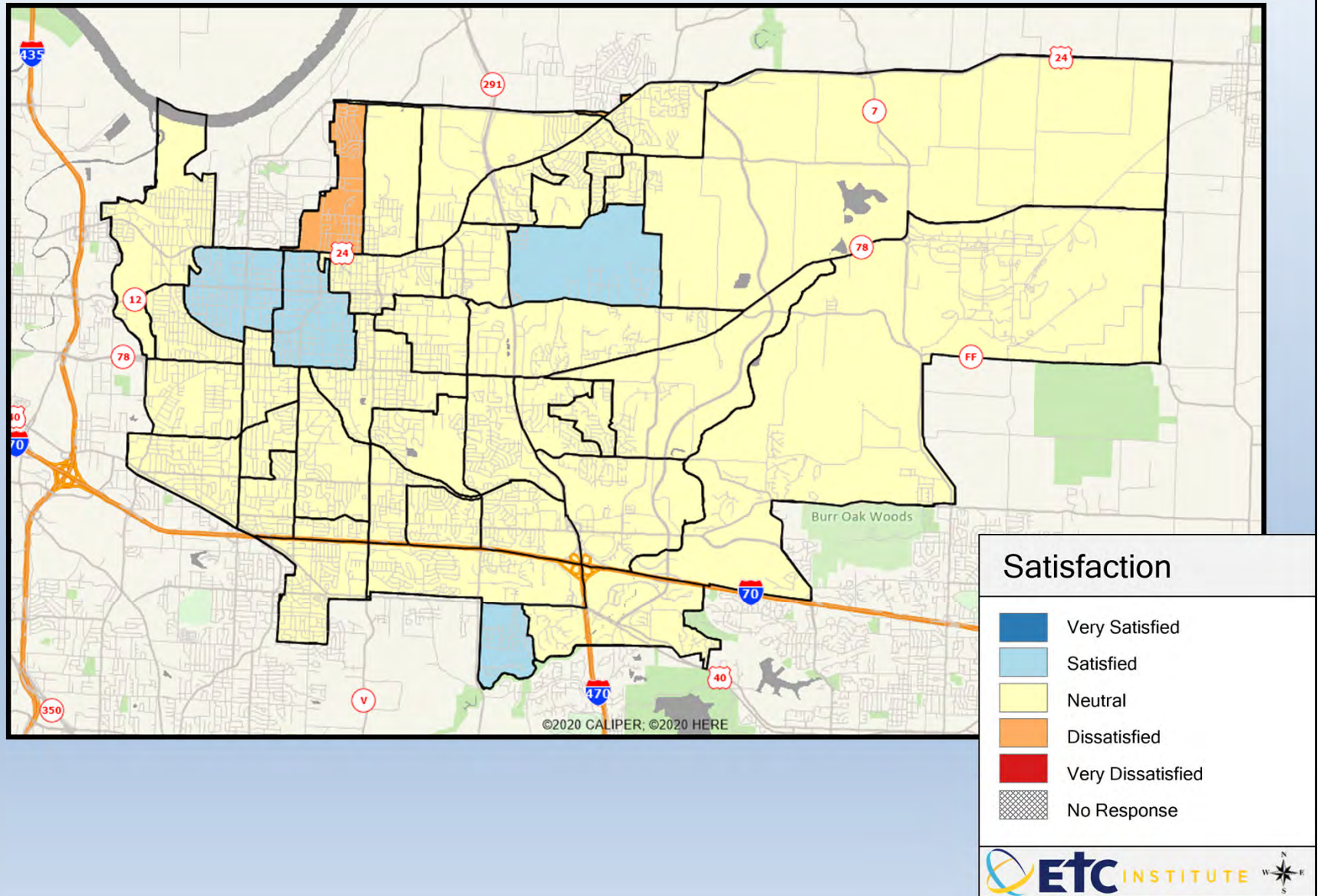

Q4-03. City's efforts to prevent crime

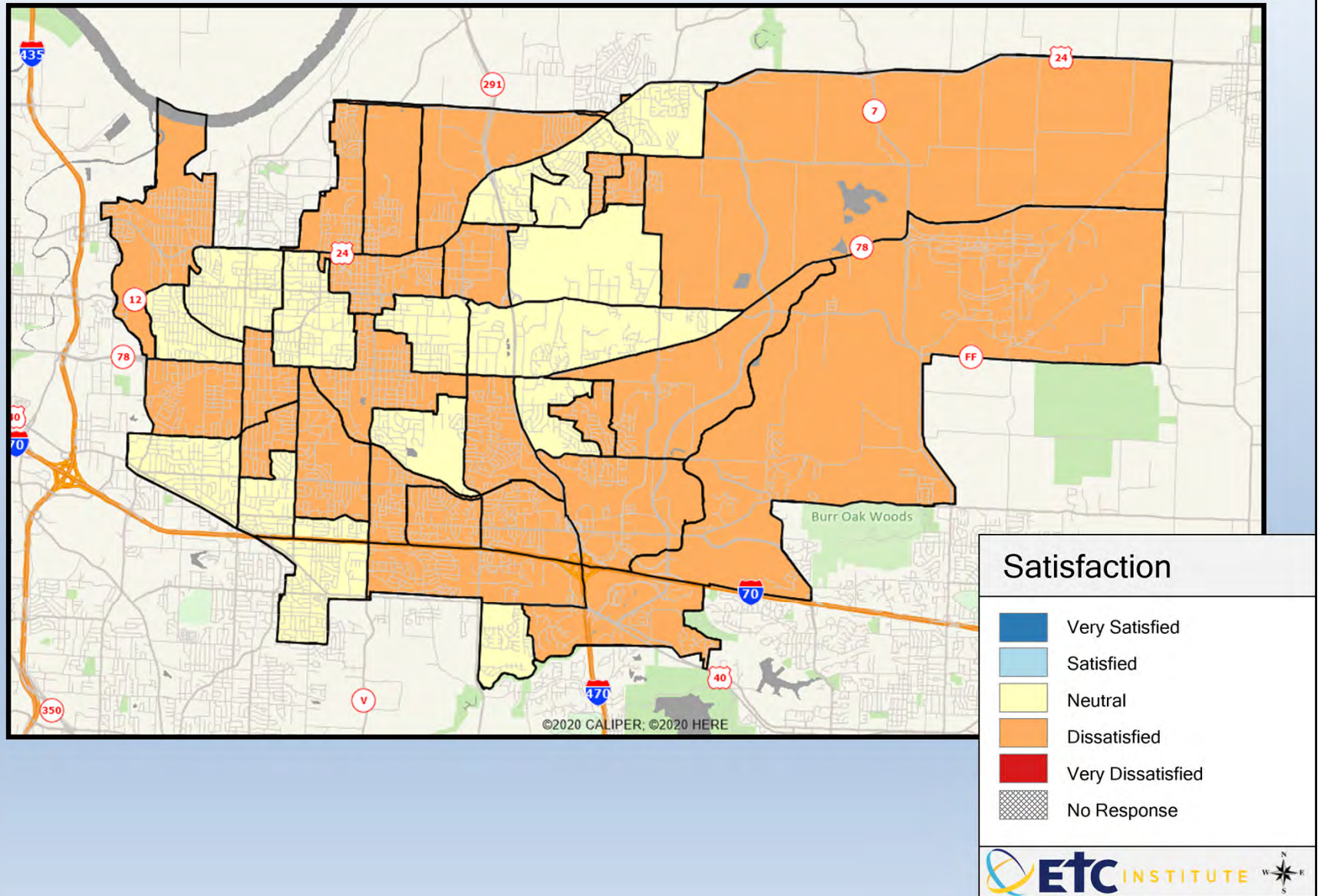

Q4-04. Enforcement of local traffic laws

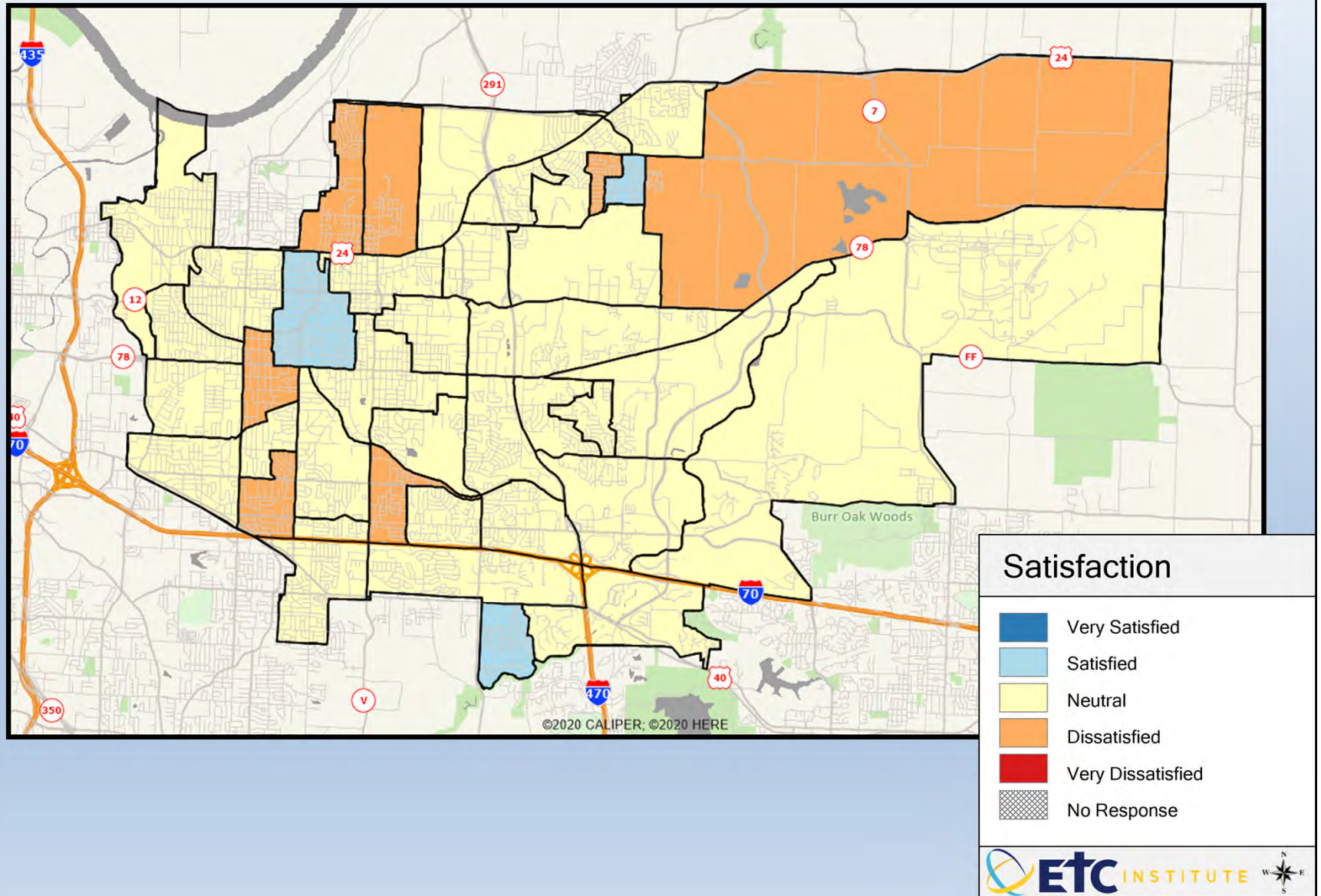

Q4-05. How quickly police arrive at emergencies

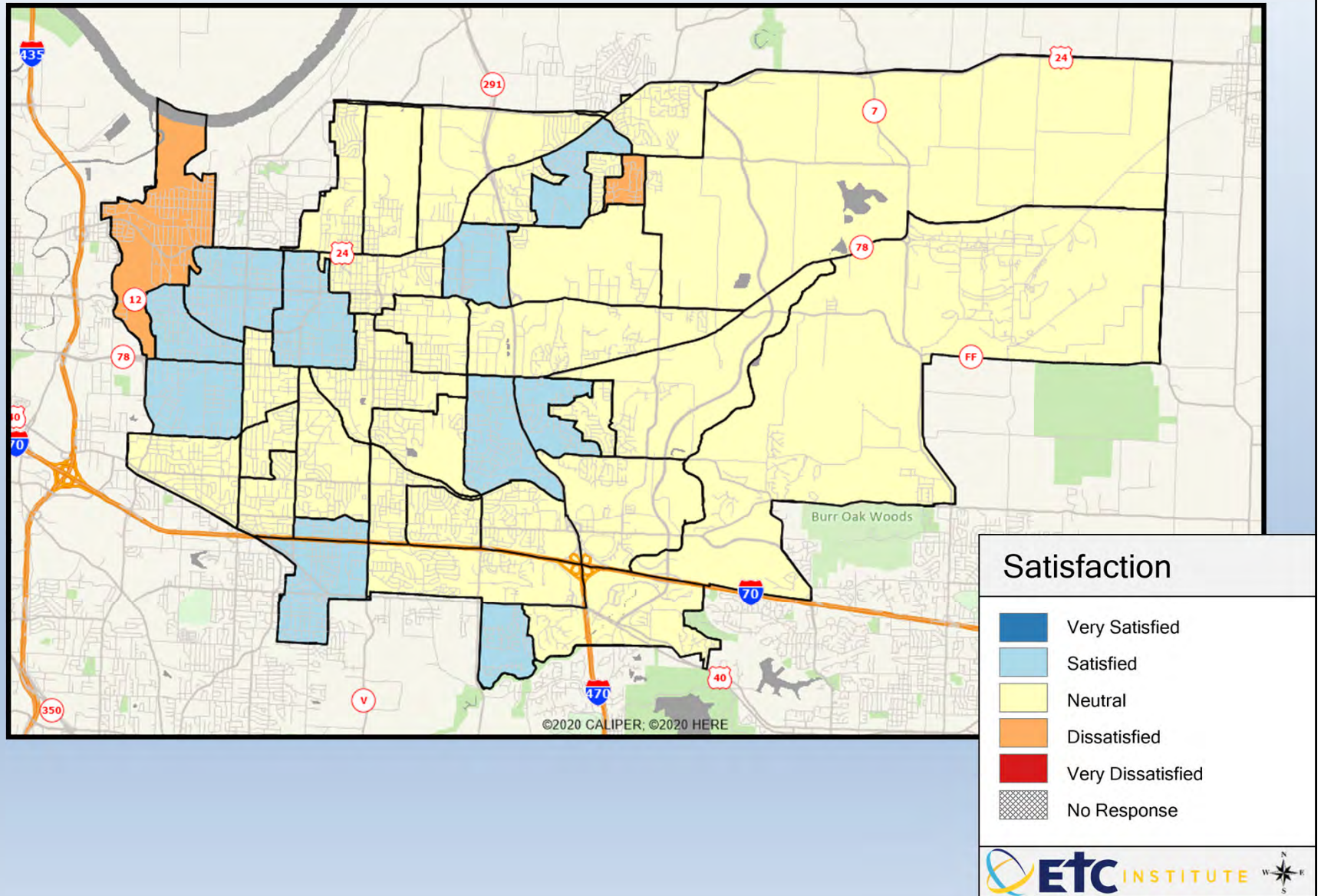

Q4-06. Investigation of criminal offenses

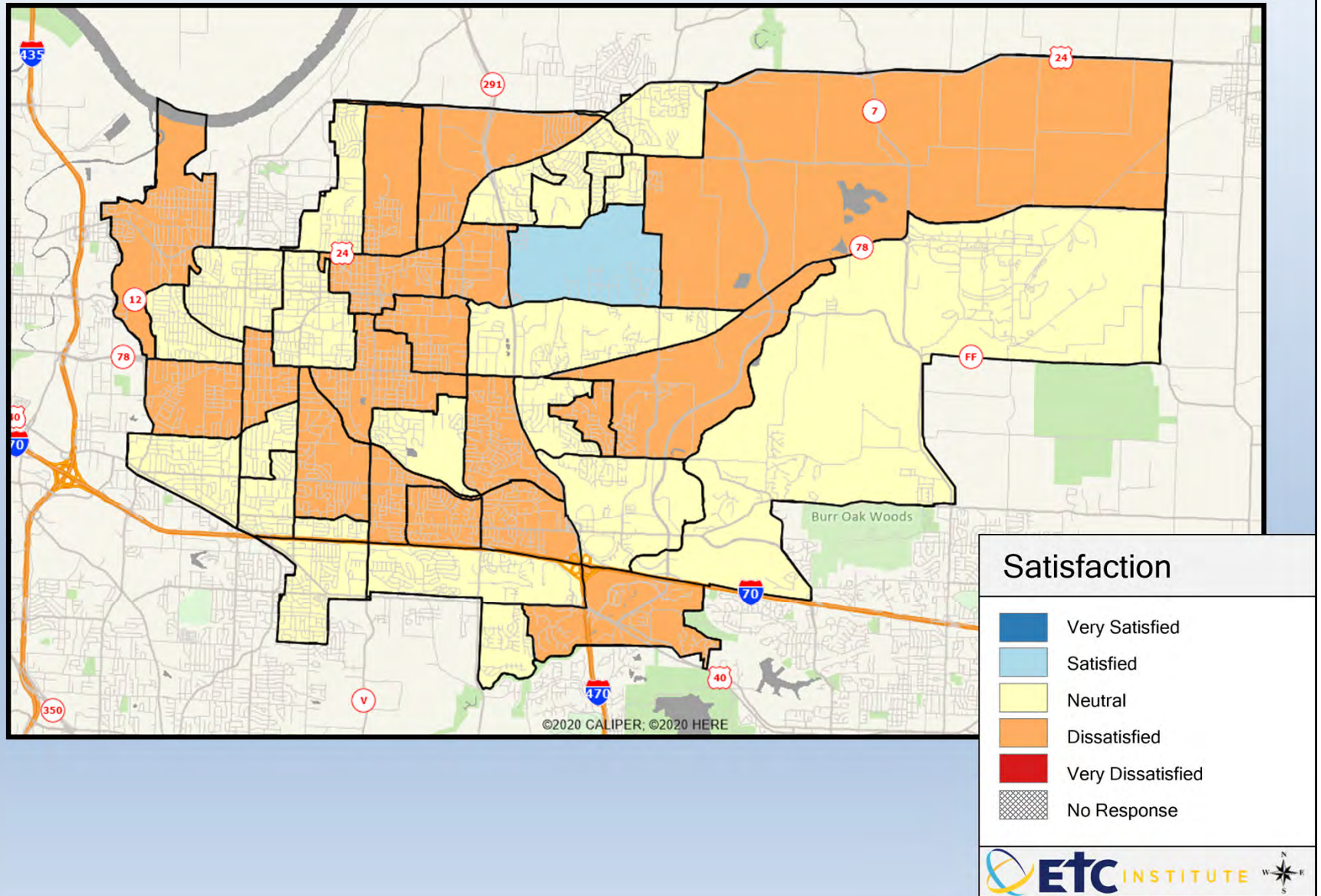

Q4-07. Police facilities and locations

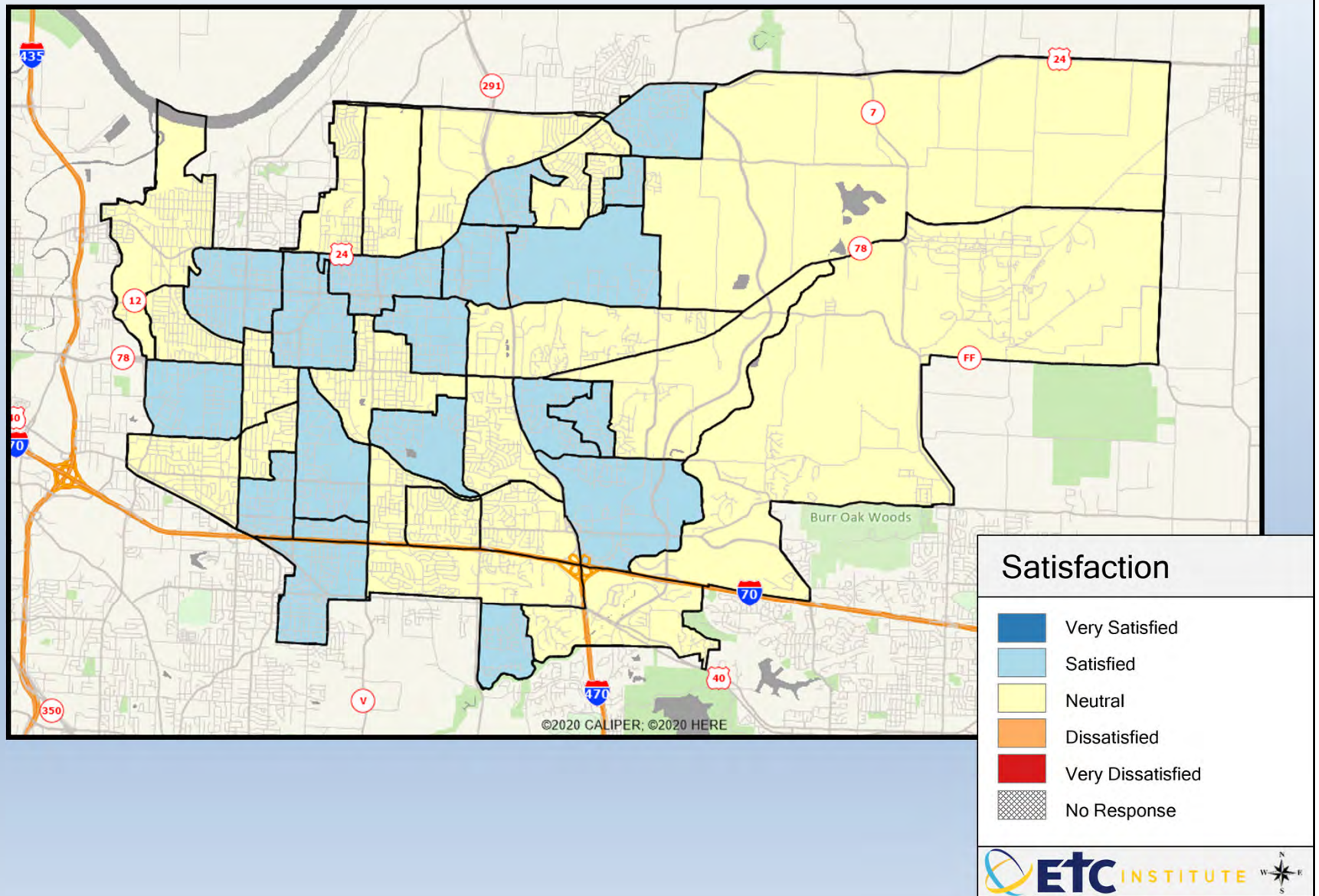

Q4-08. Fire protection

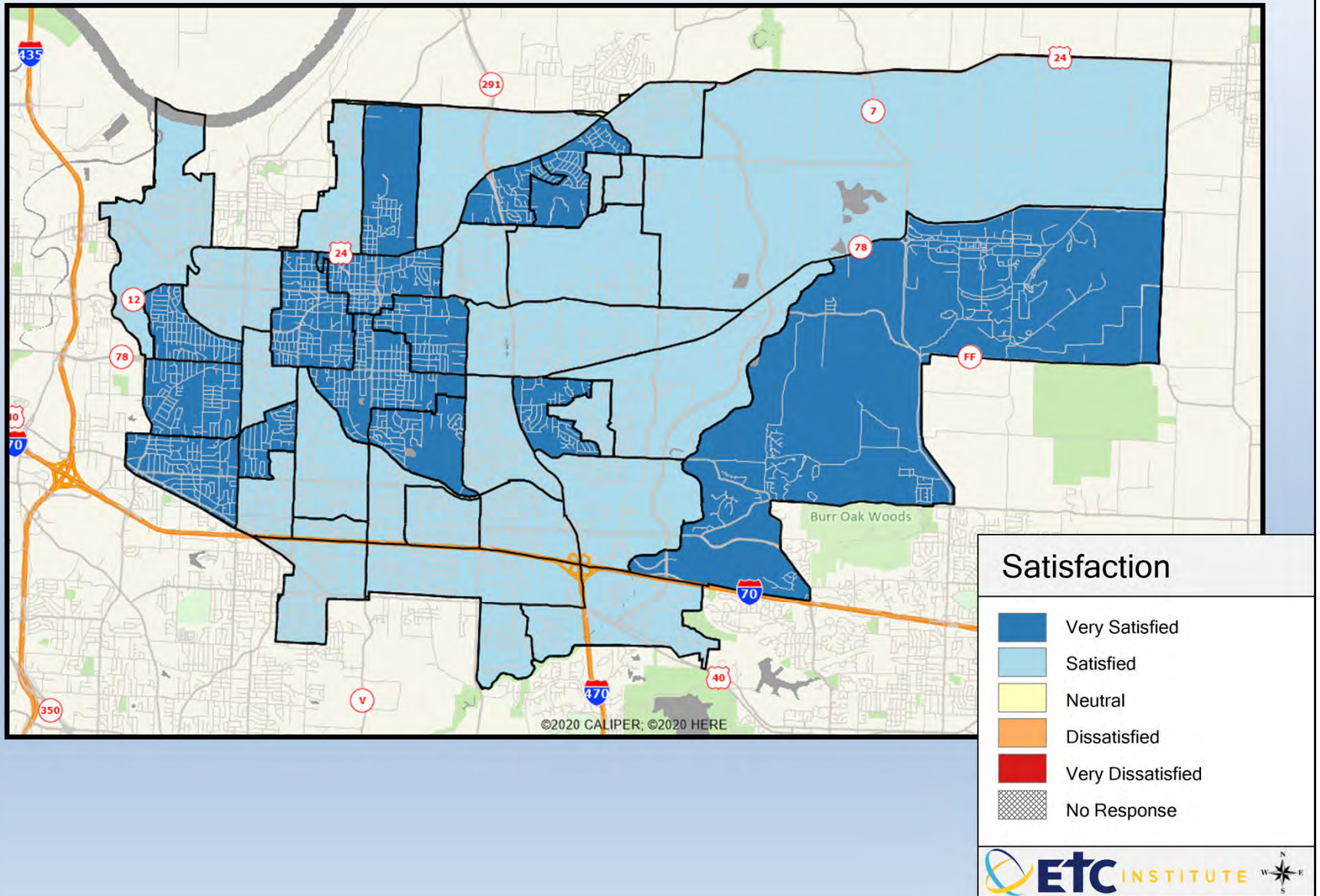

Q4-09. How quickly fire personnel arrive at emergencies

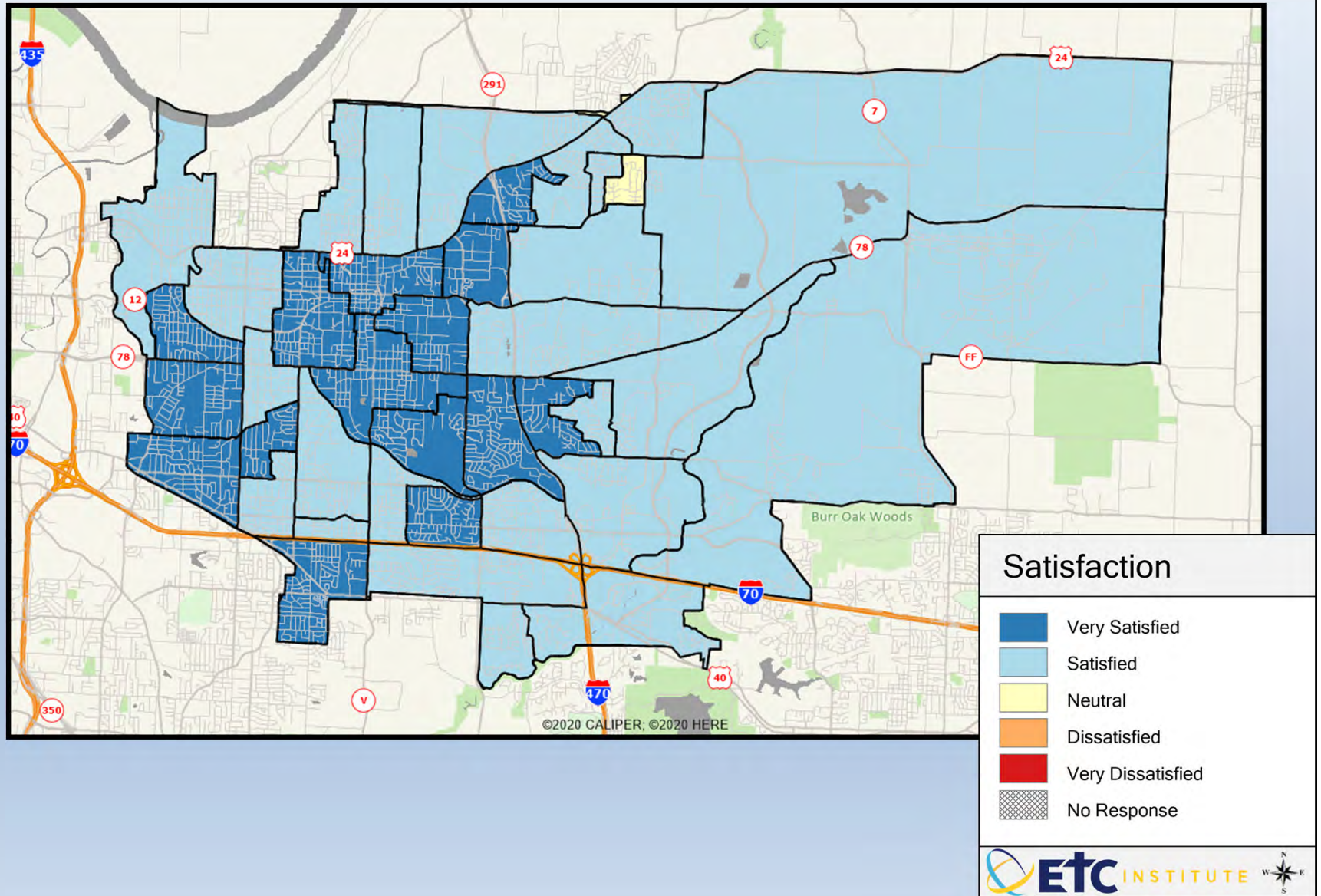

Q4-10. Emergency or 9-1-1 dispatching, particularly in the event of a medical emergency

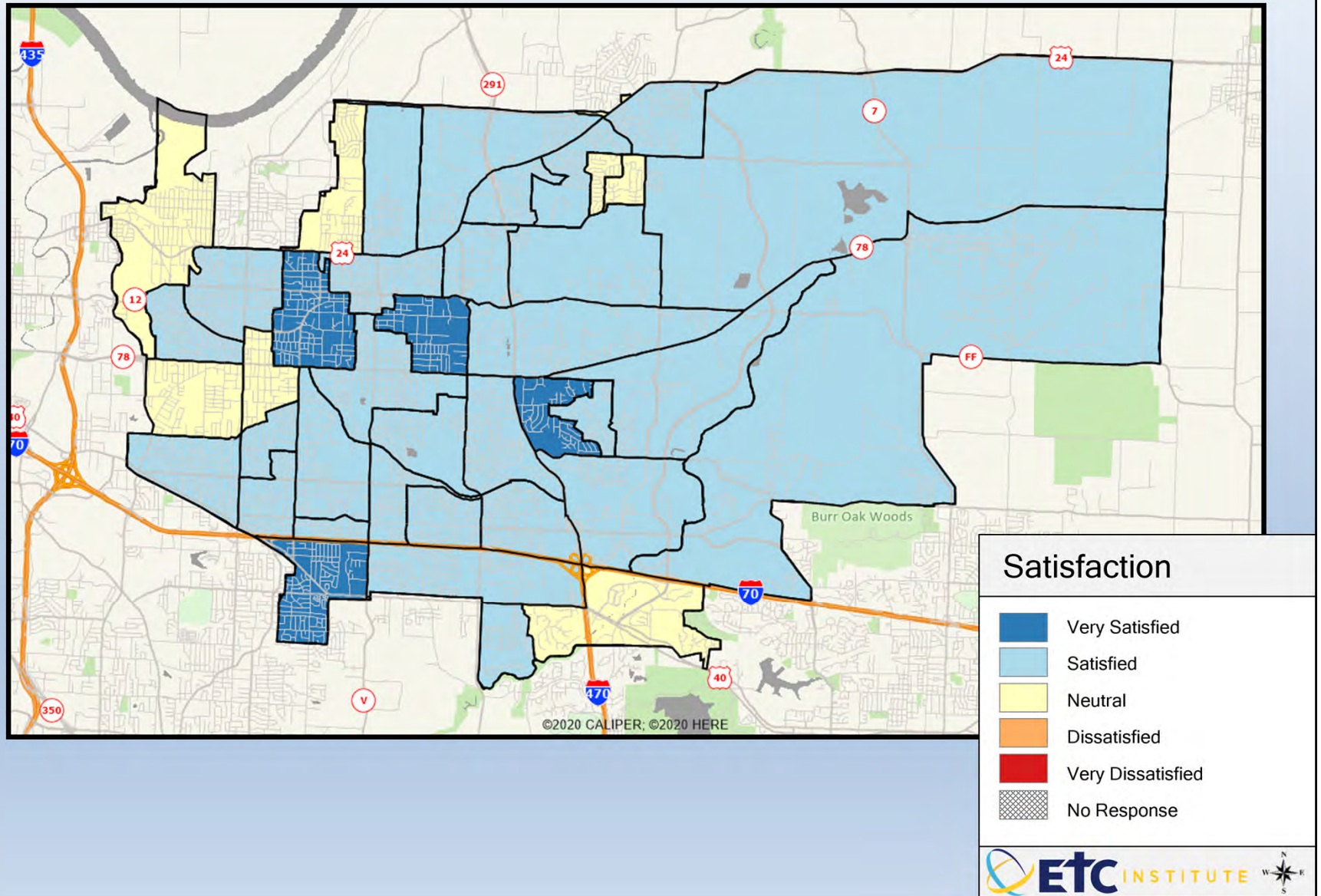

Q4-11. How quickly ambulance service personnel arrive at emergencies

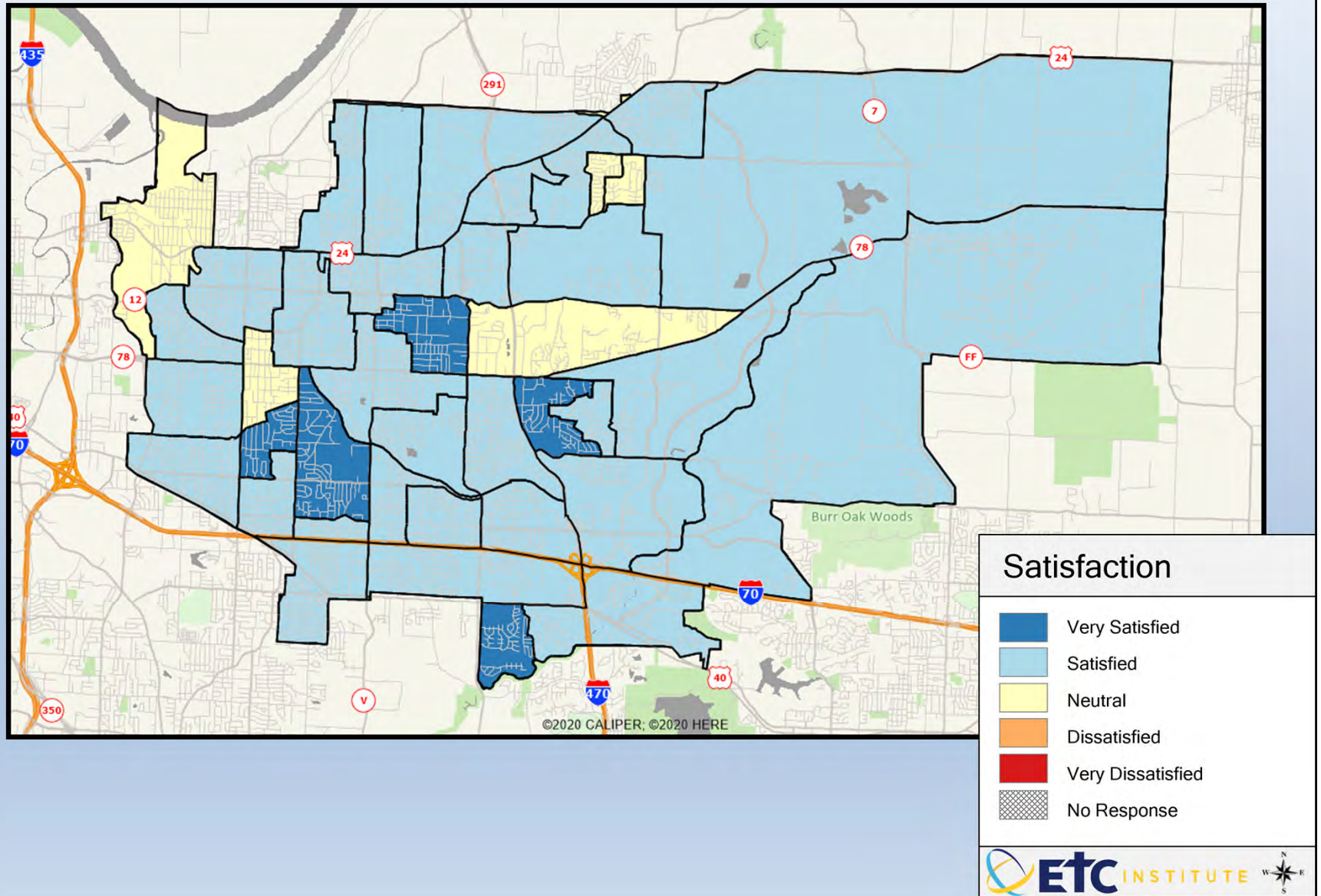

Q4-12. Emergency medical services and transportation are provided by the city's licensed ambulance provider

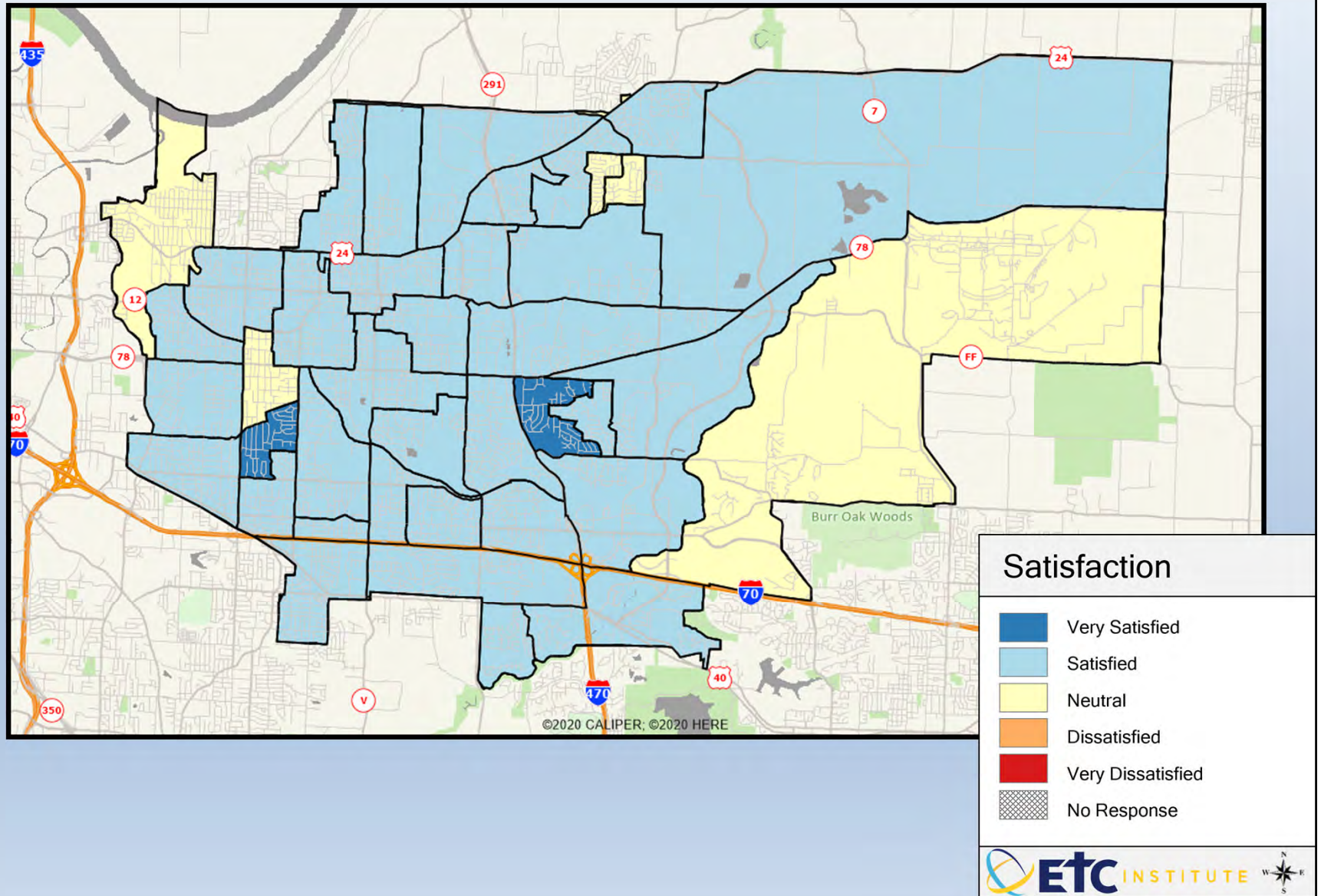

Q4-13. Access to mental health outreach and service programs

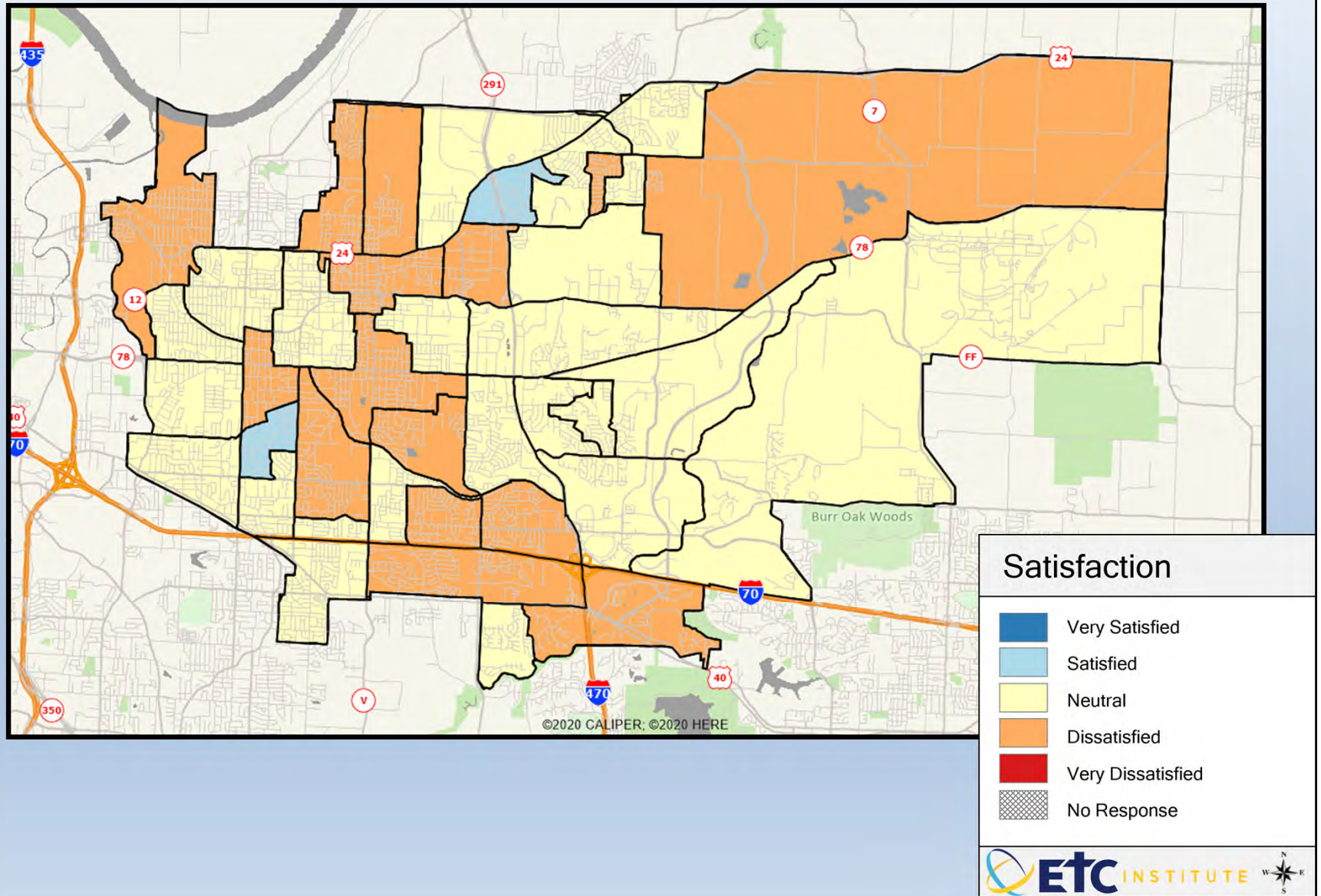

Q4-14. Quality of animal control services

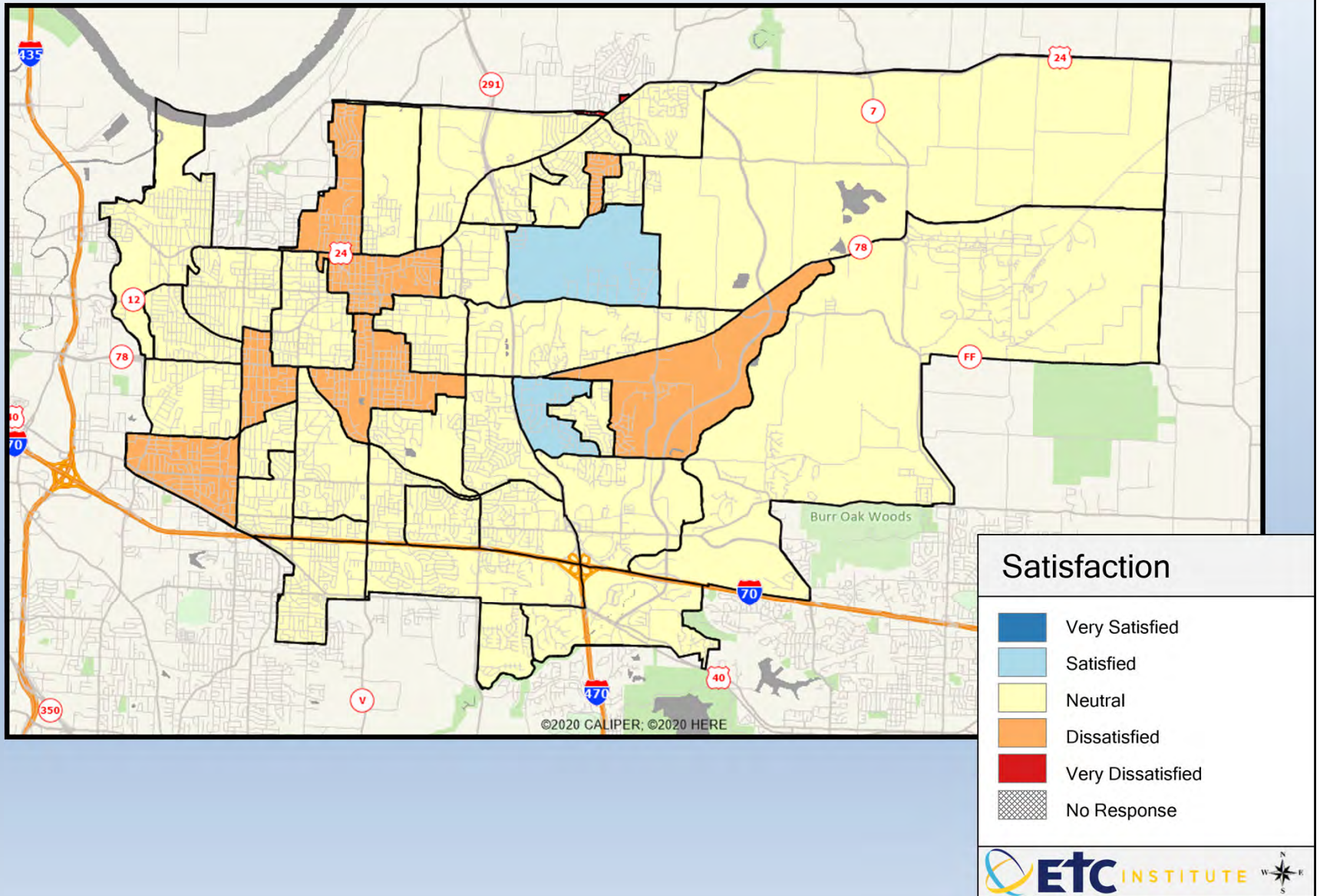

Q7-1. In your neighborhood during the day

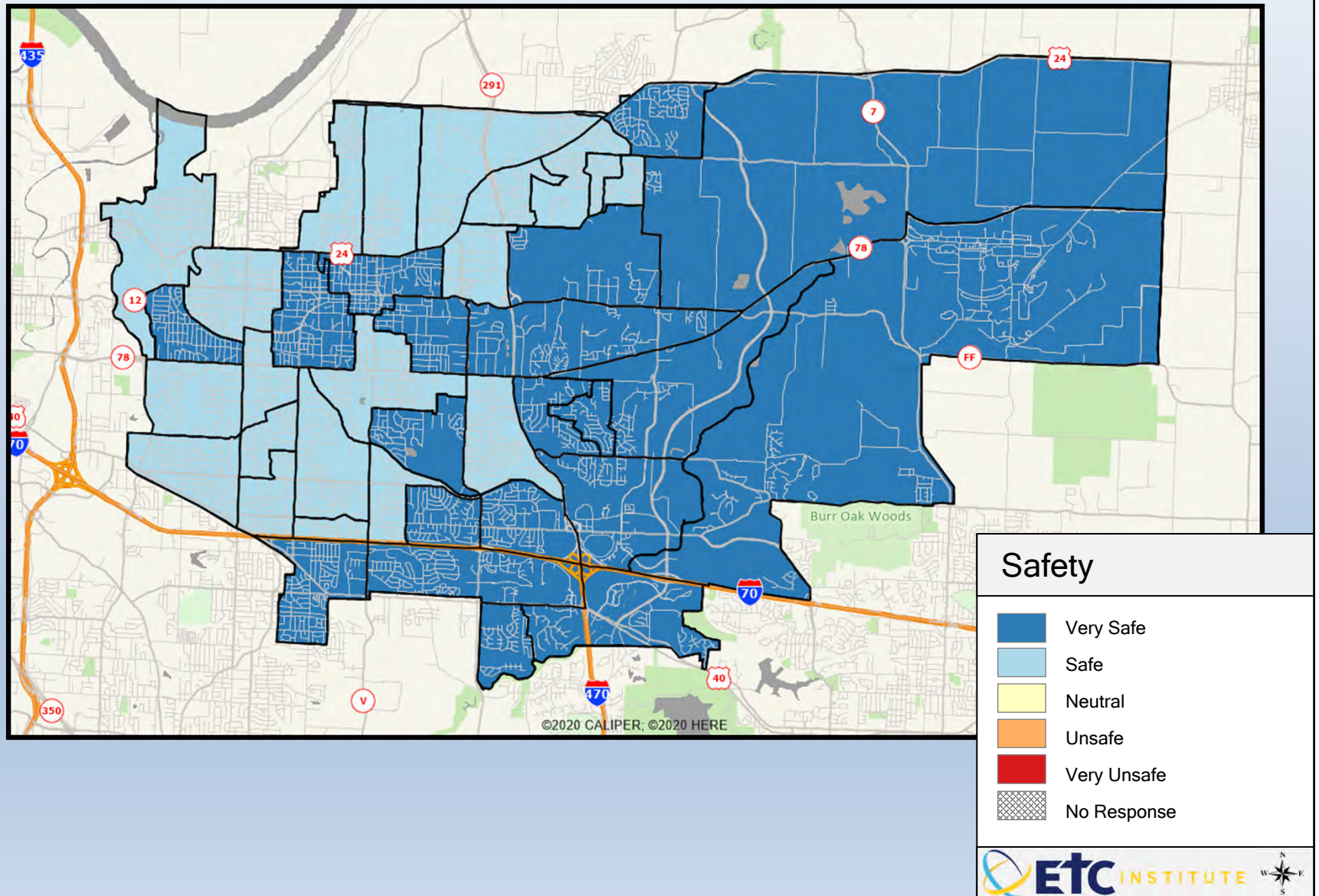

Q7-2. In your neighborhood during the night

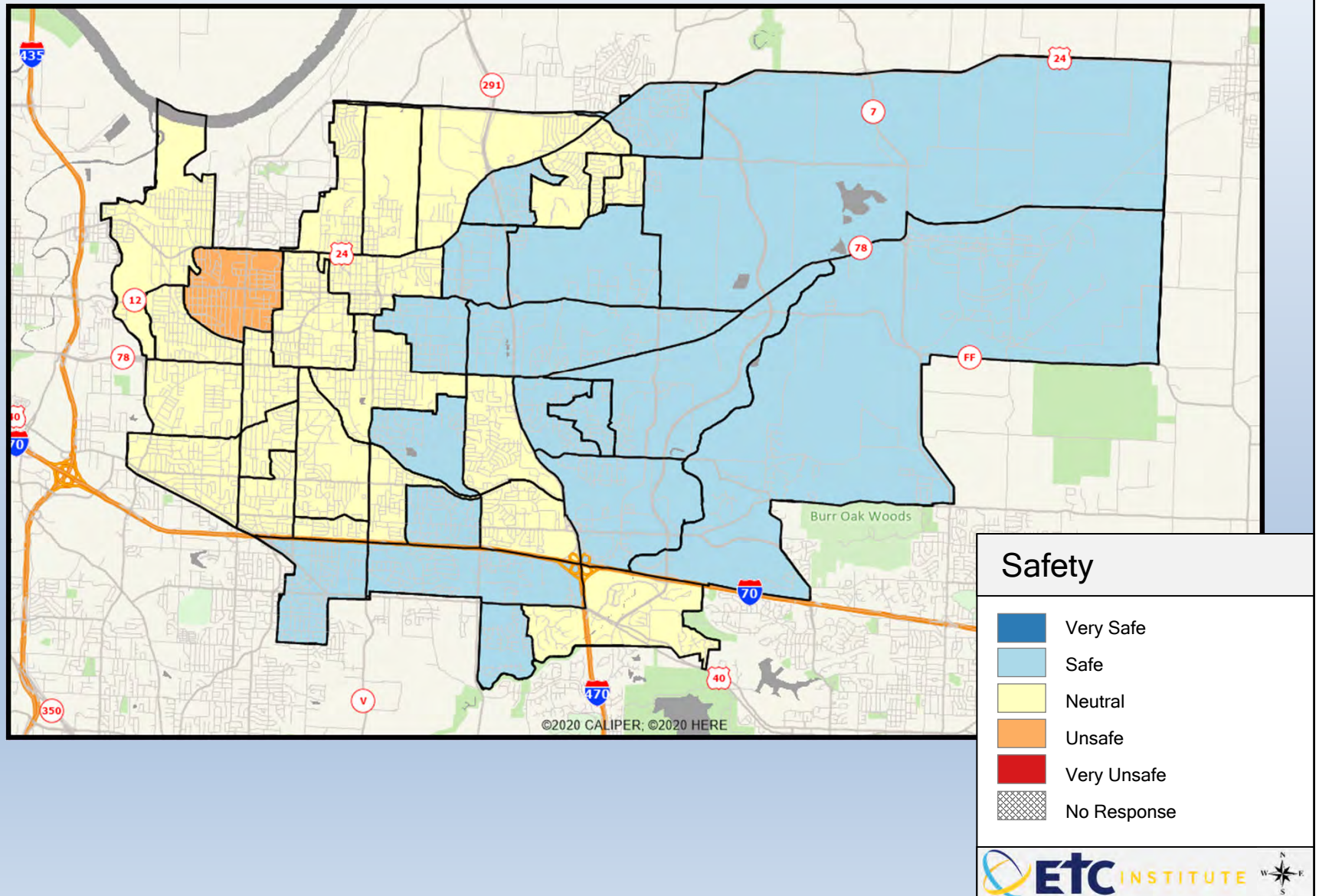

Q7-3. In commercial areas in Independence during the day

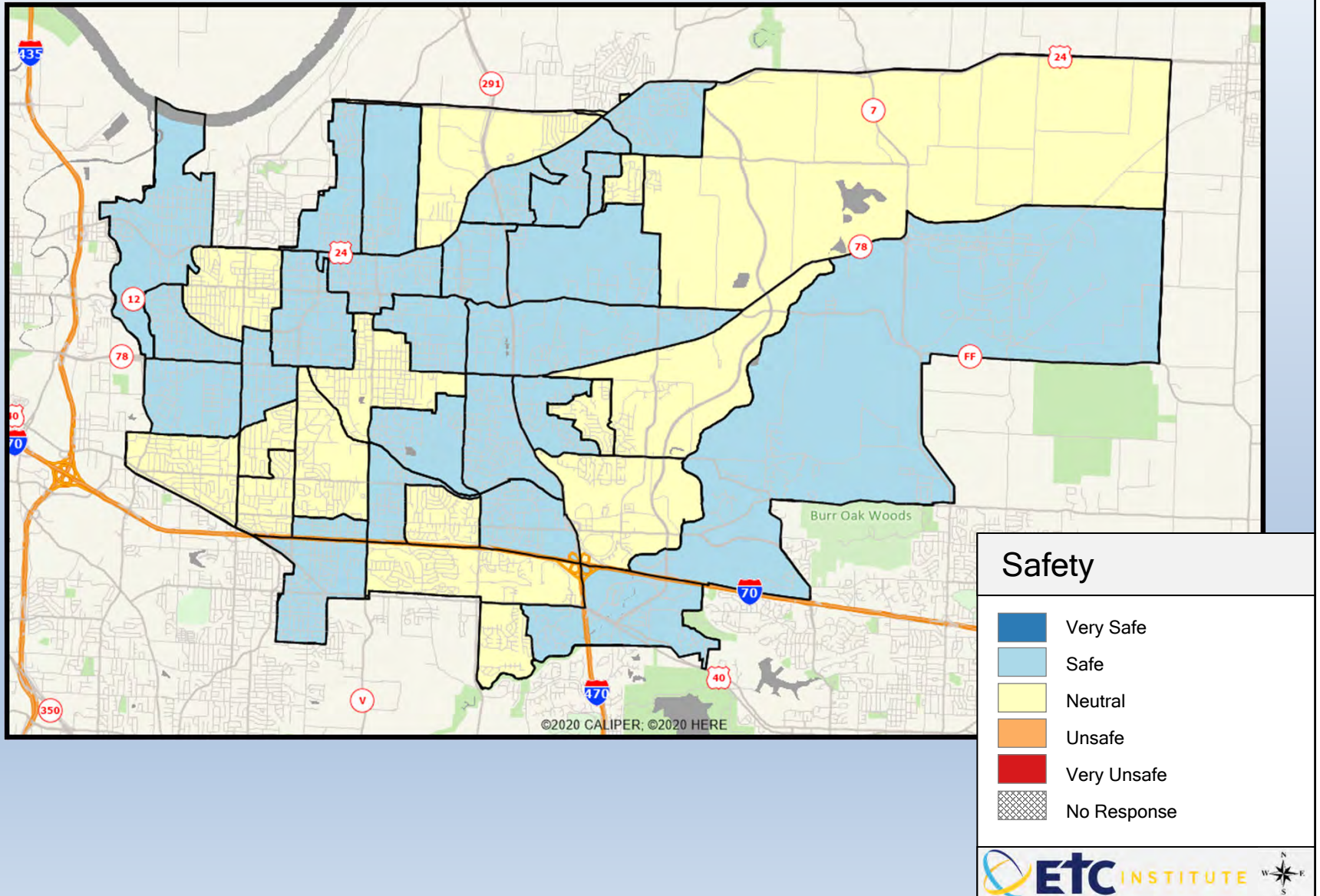

Q7-4. In commercial areas in Independence during the night

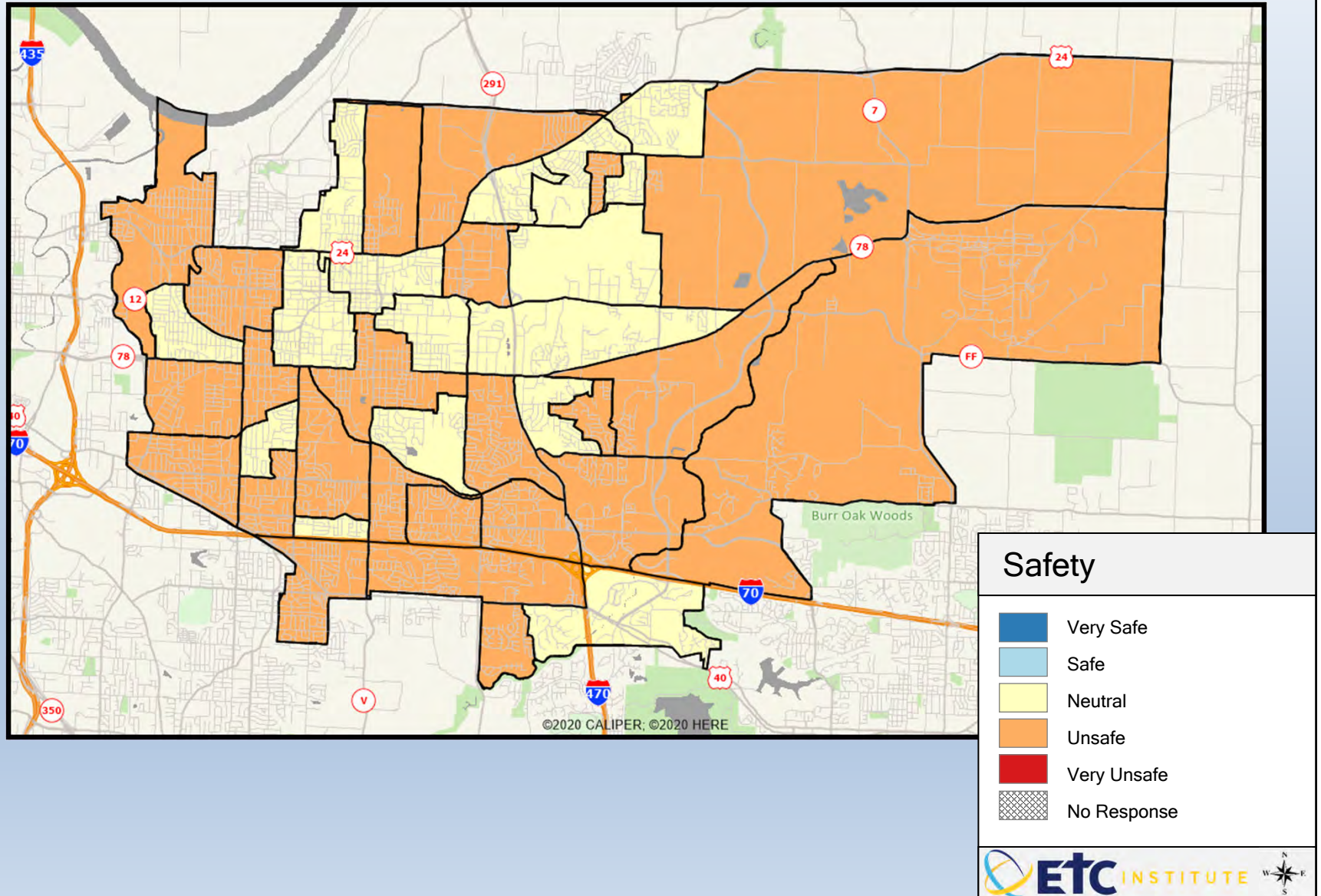

Q7-5. When you are in city parks

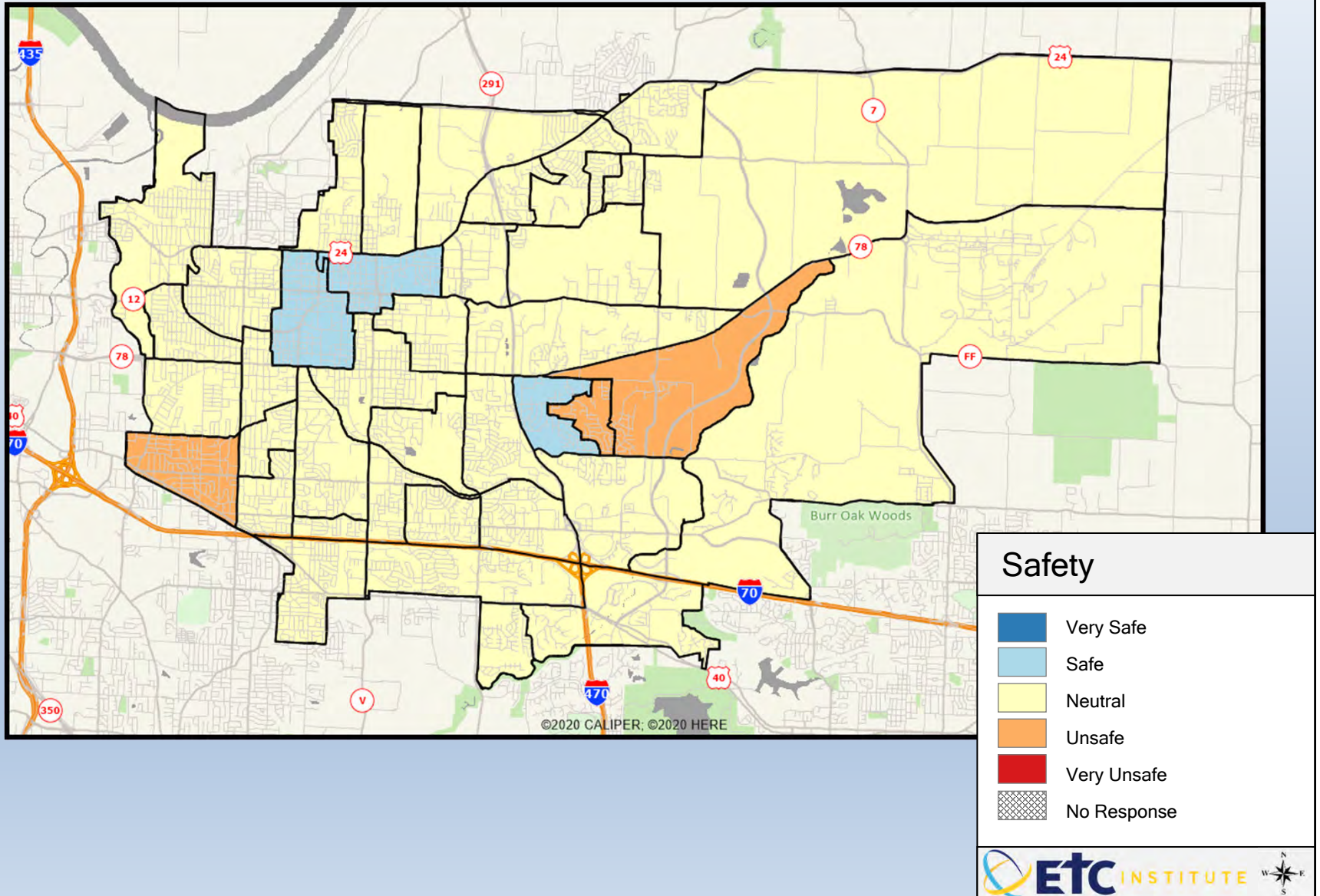

Q9-1. The leadership provided by the city's elected officials

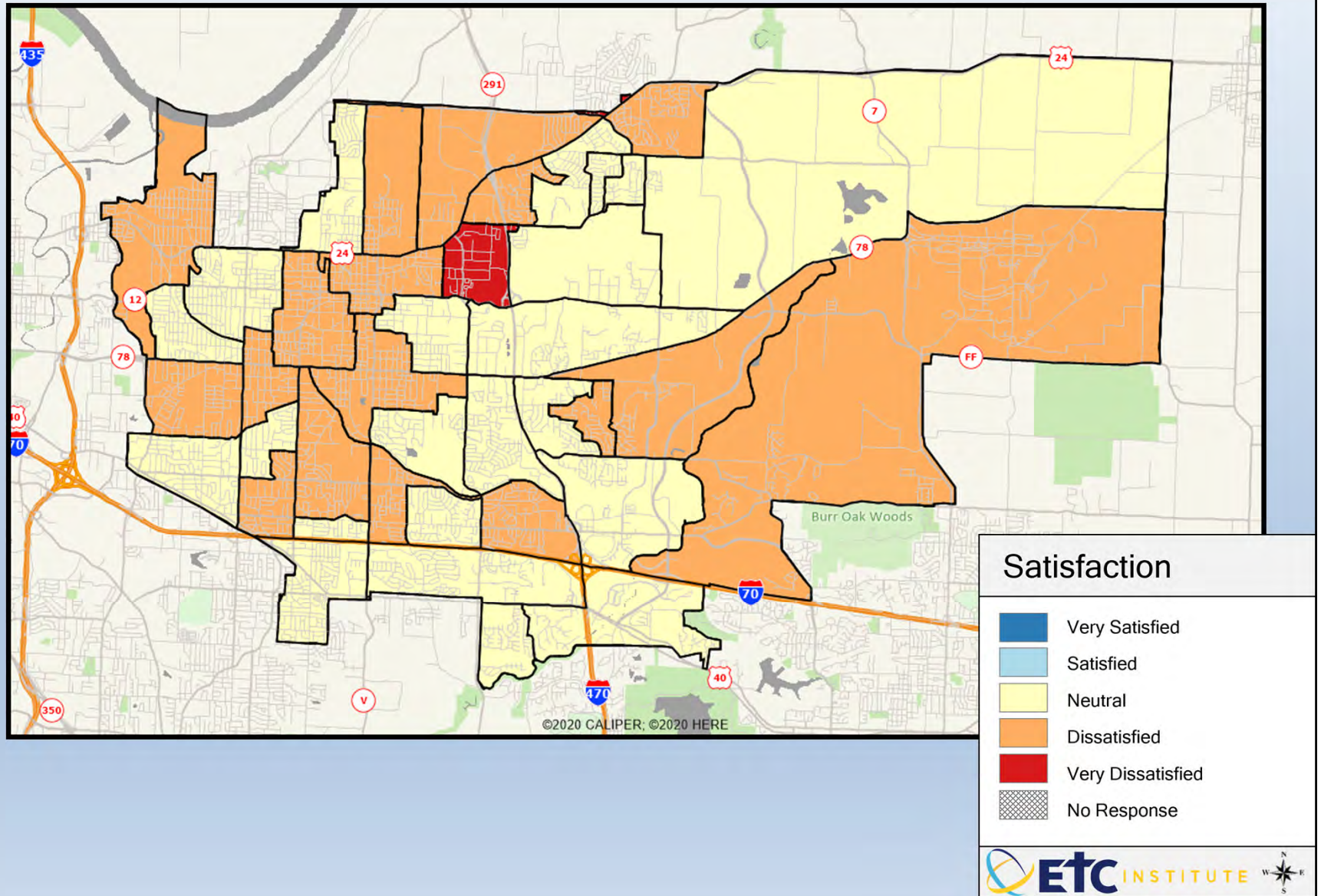

Q9-2. Access to elected and appointed city officials

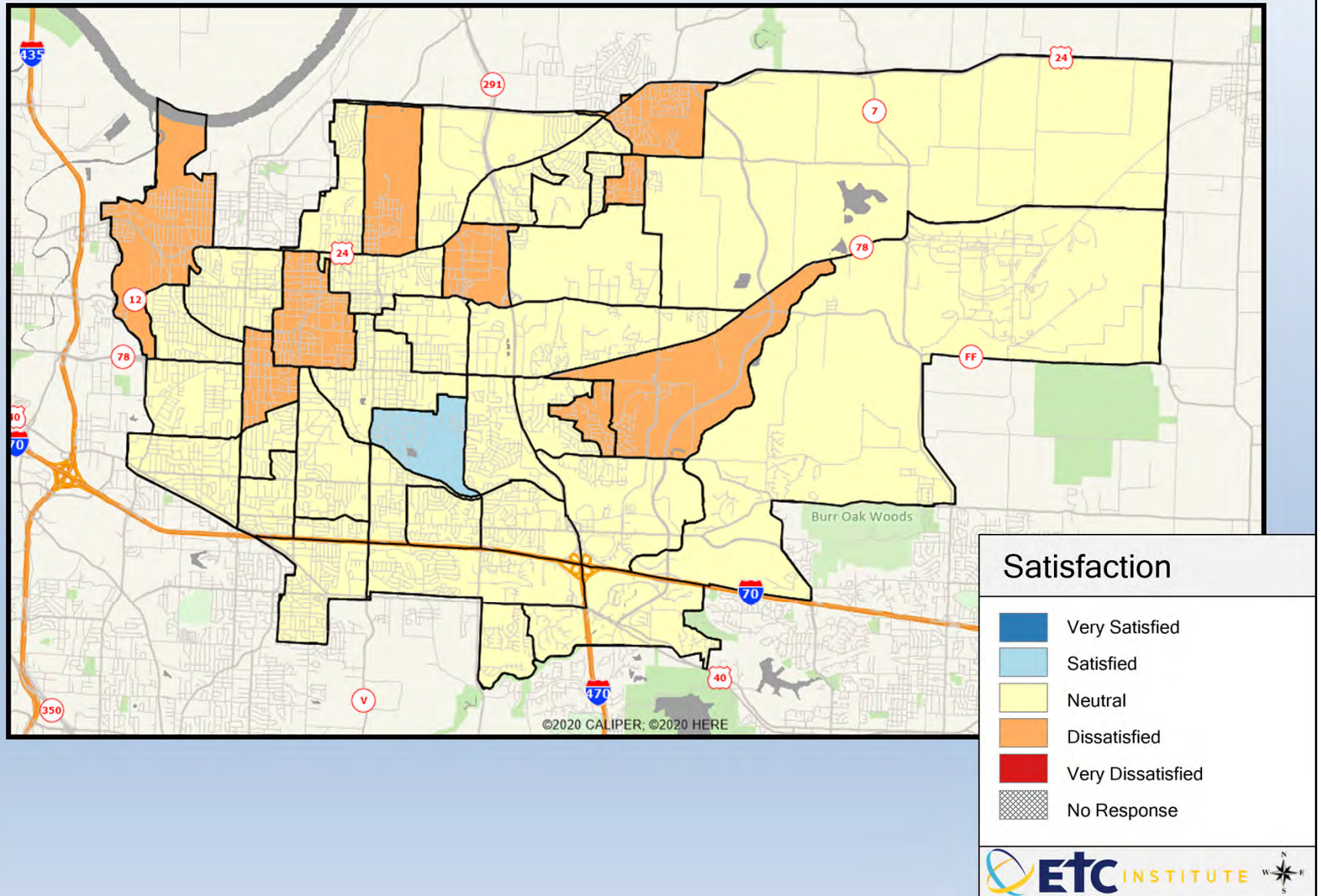

Q9-3. How my councilmember engages with their district(s) or residents

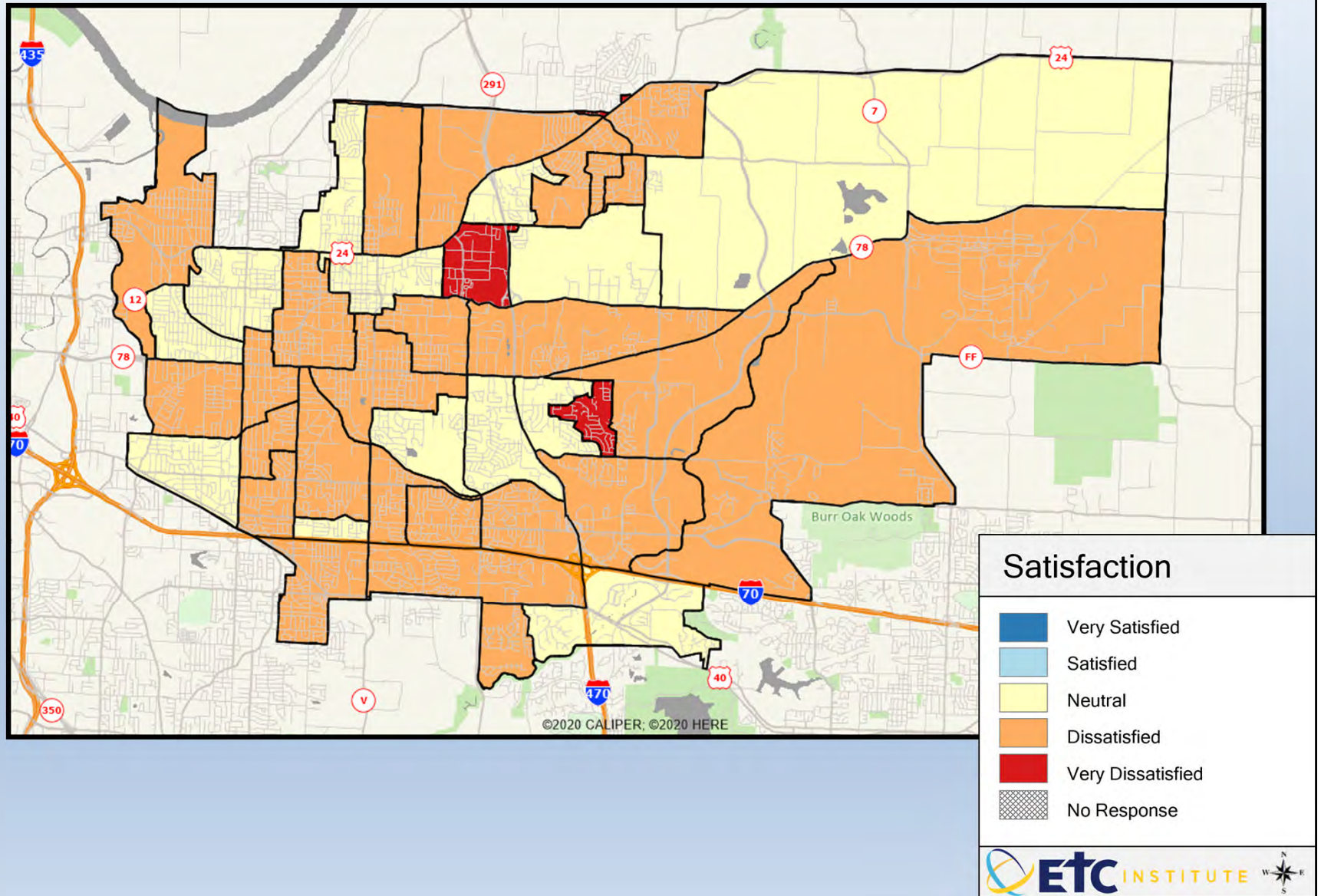

Q9-4. How the council and city leadership engage with the public on decisions

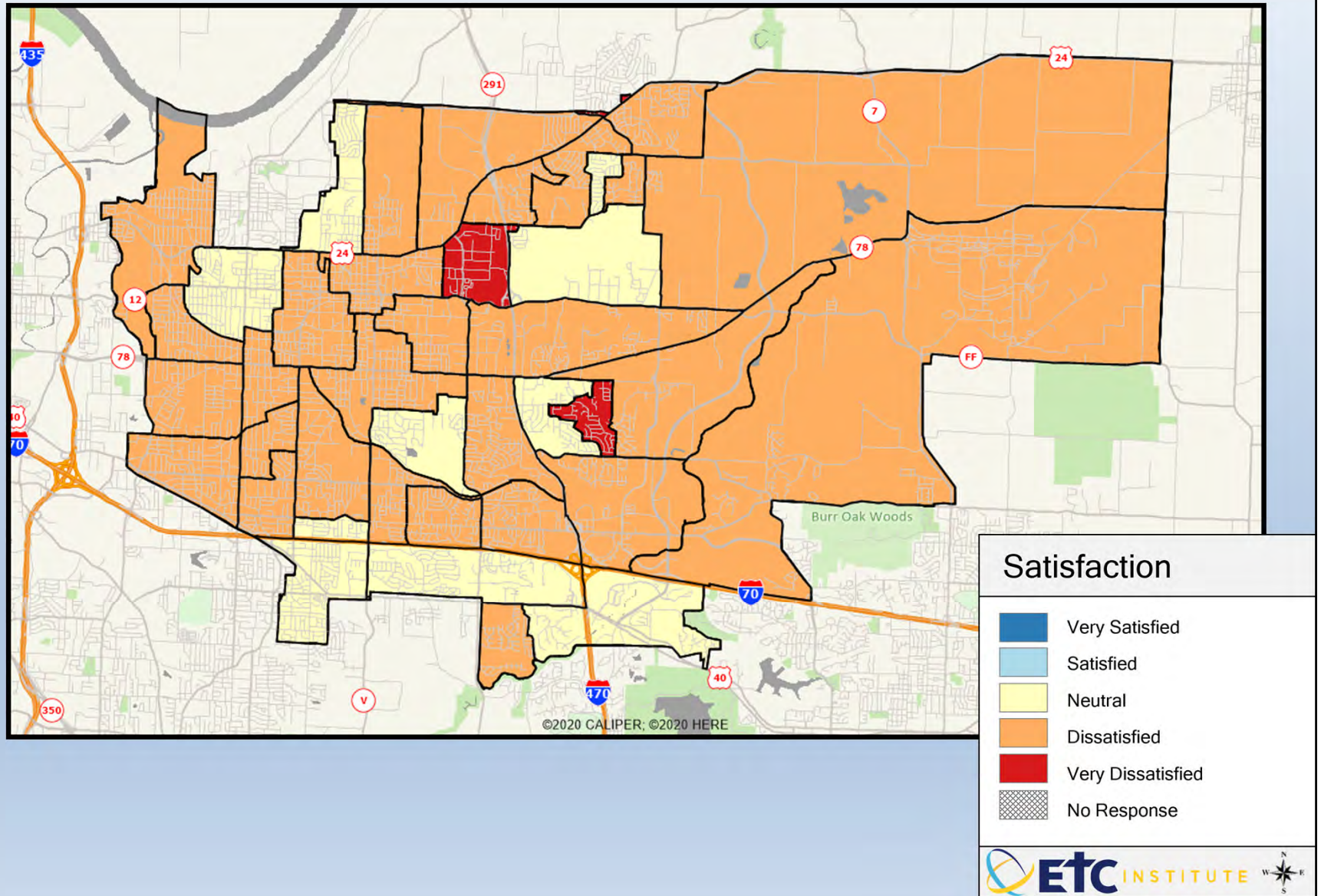

Q10-01. The taste of the tap water in your home

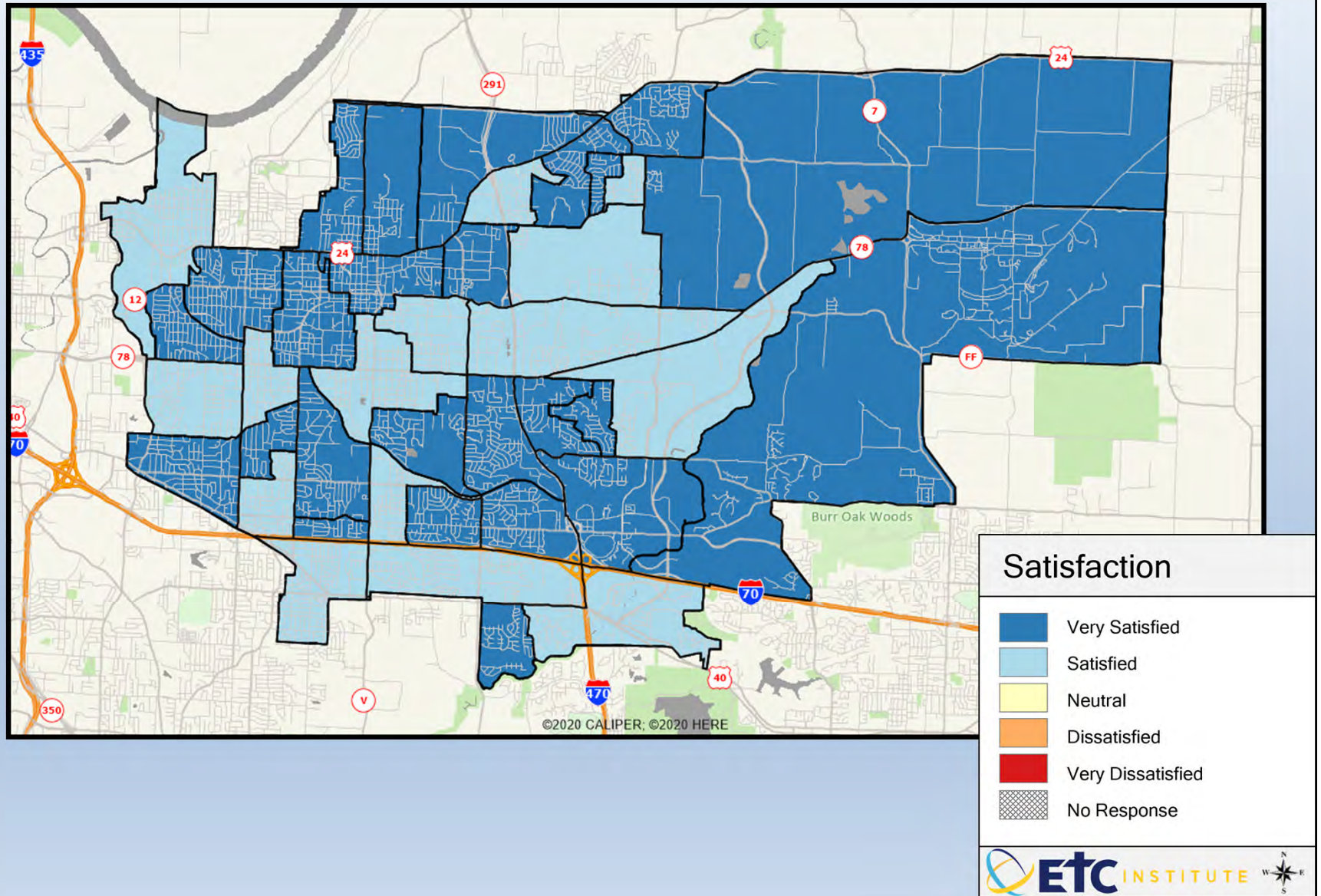

Q10-02. Water pressure in your home

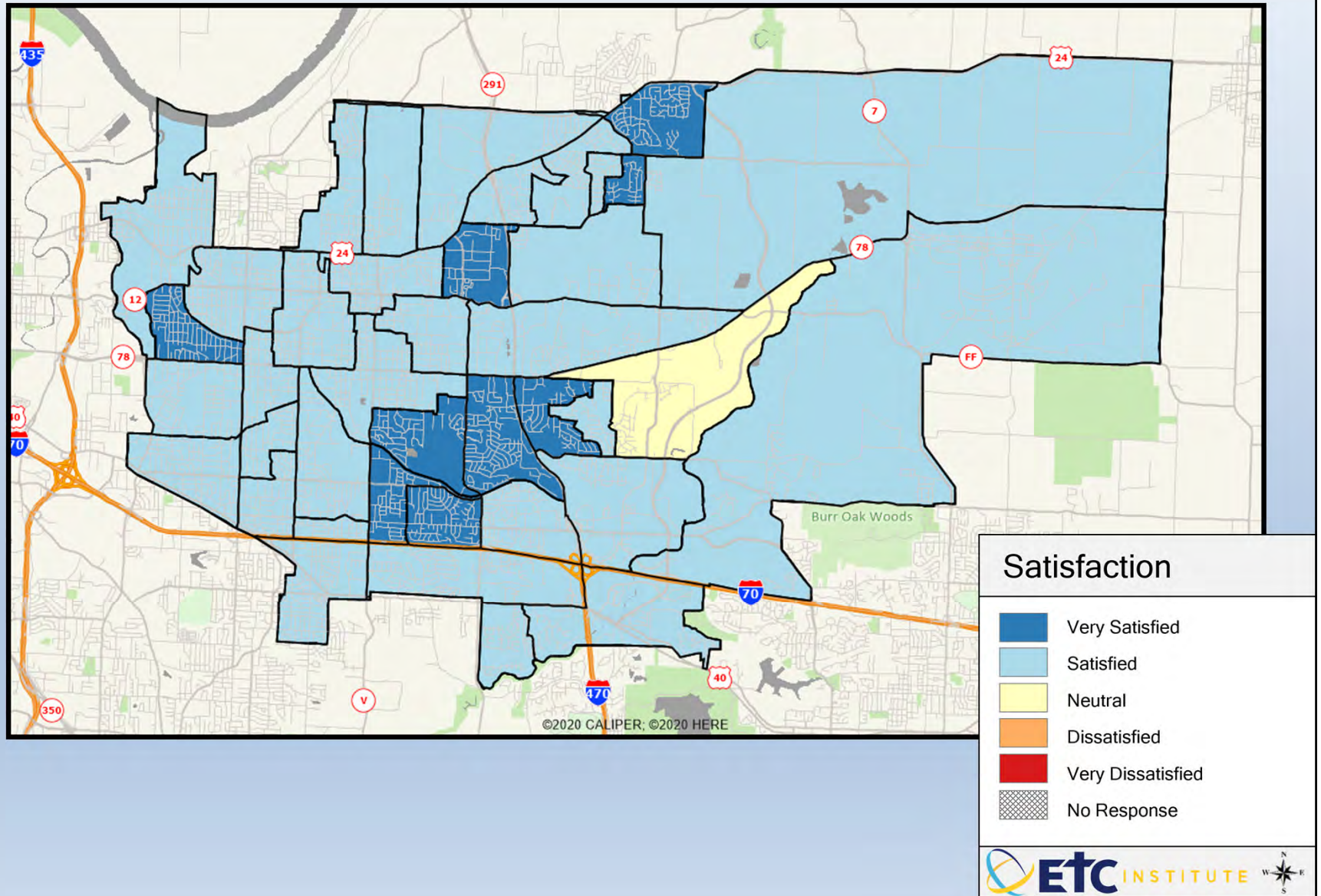

Q10-03. Wastewater collection system

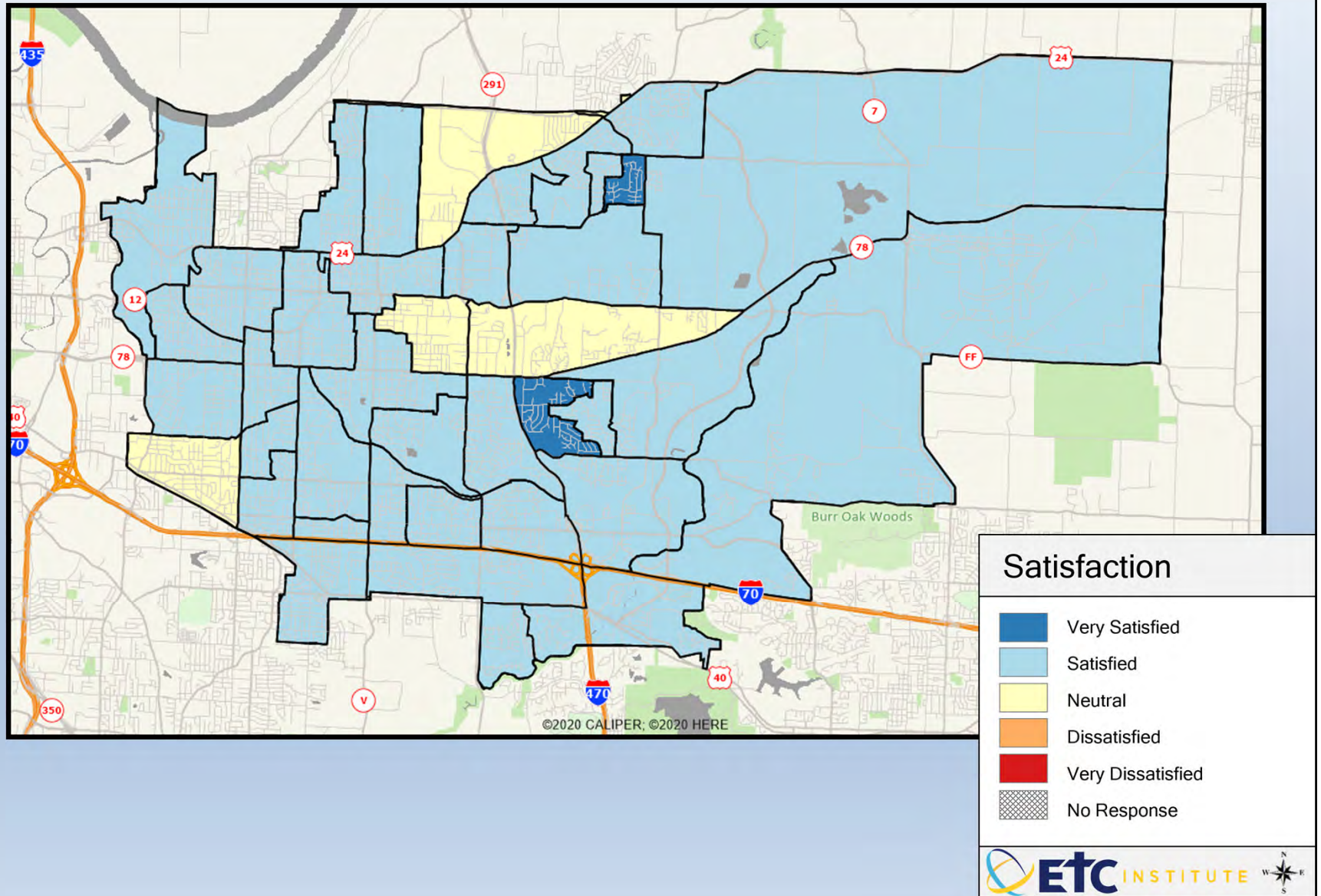

Q10-04. The value of your water and wastewater utility services

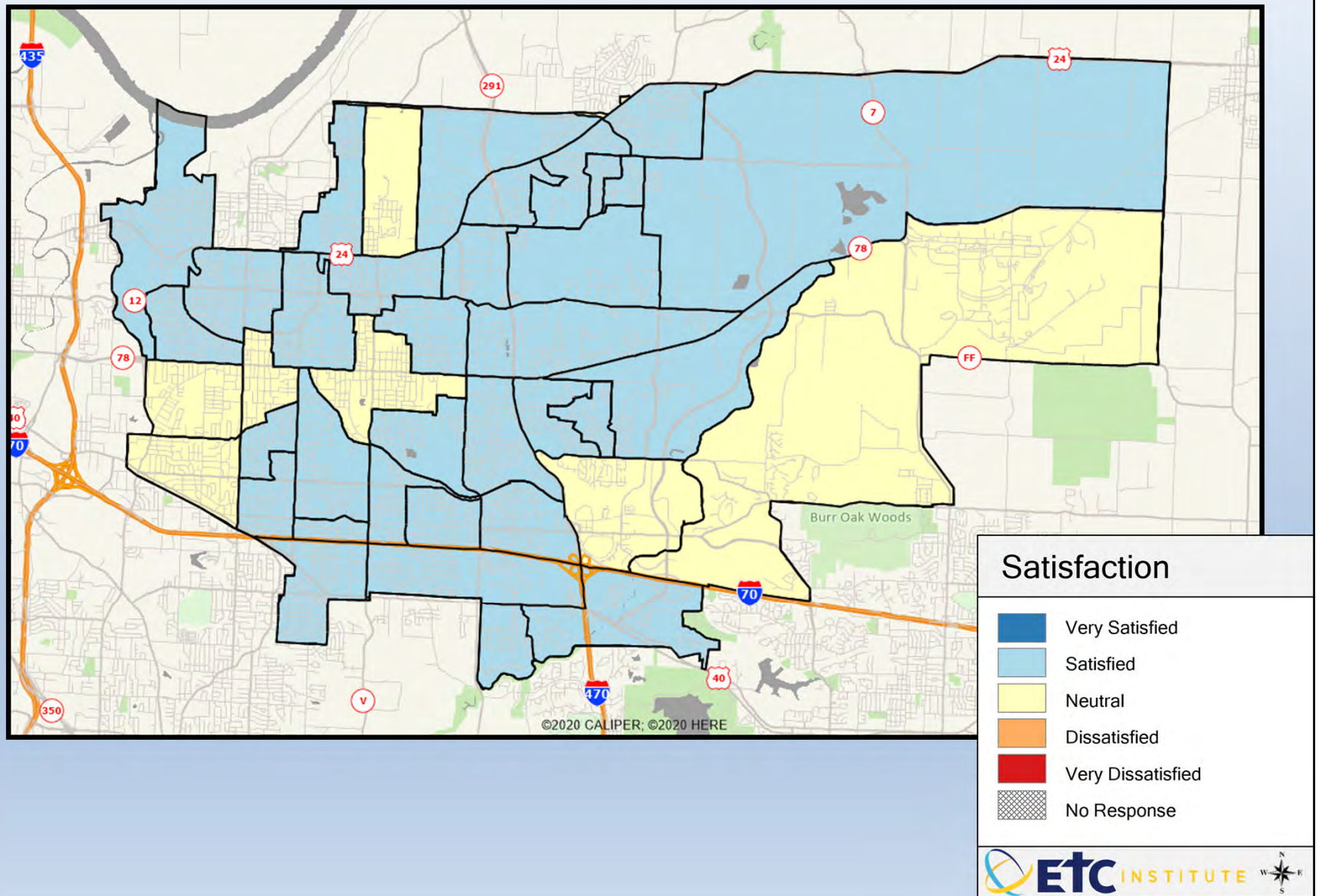

Q10-05. Maintenance of the city's stormwater drains and culverts in your neighborhood

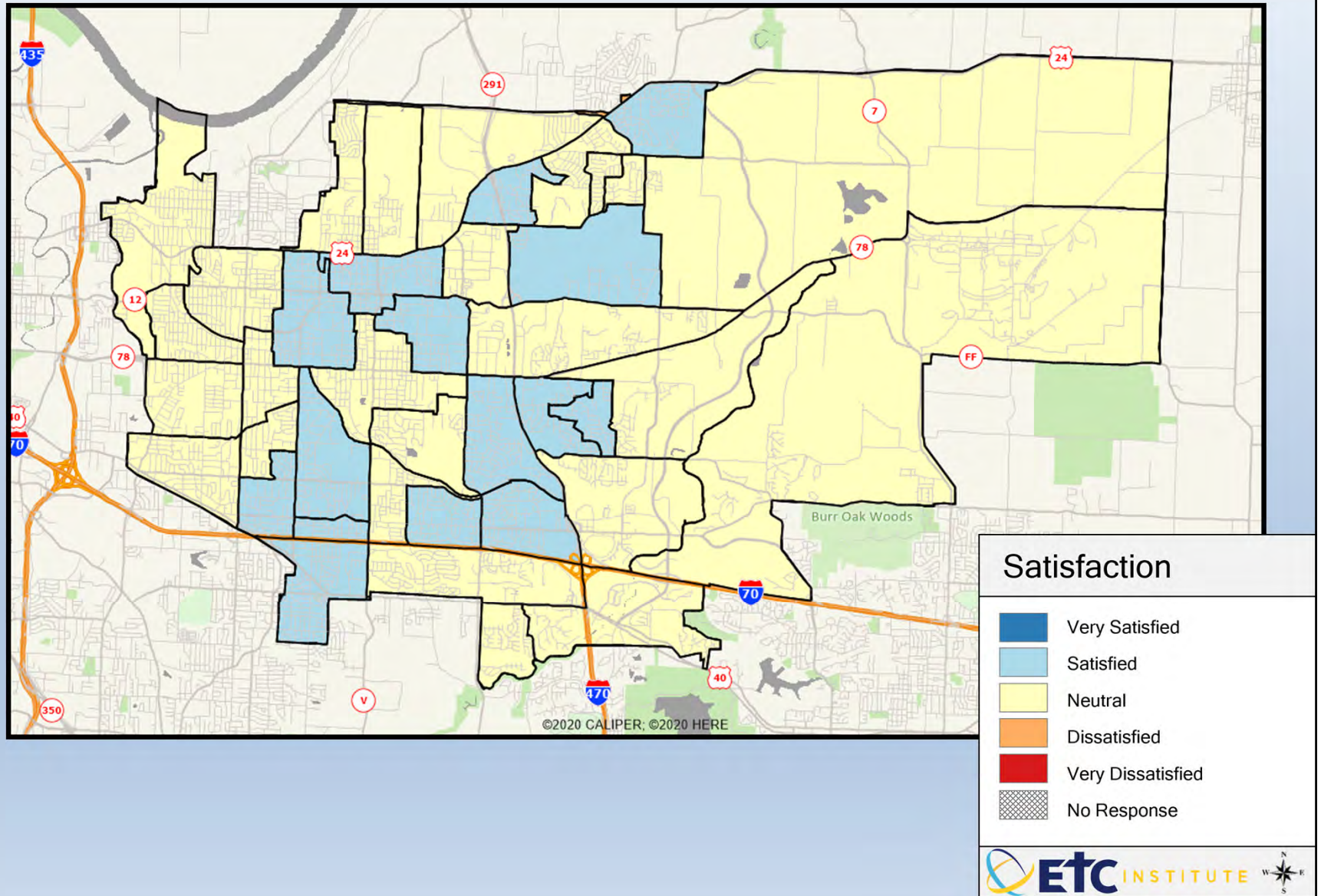

Q10-06. Overall reliability of electrical service

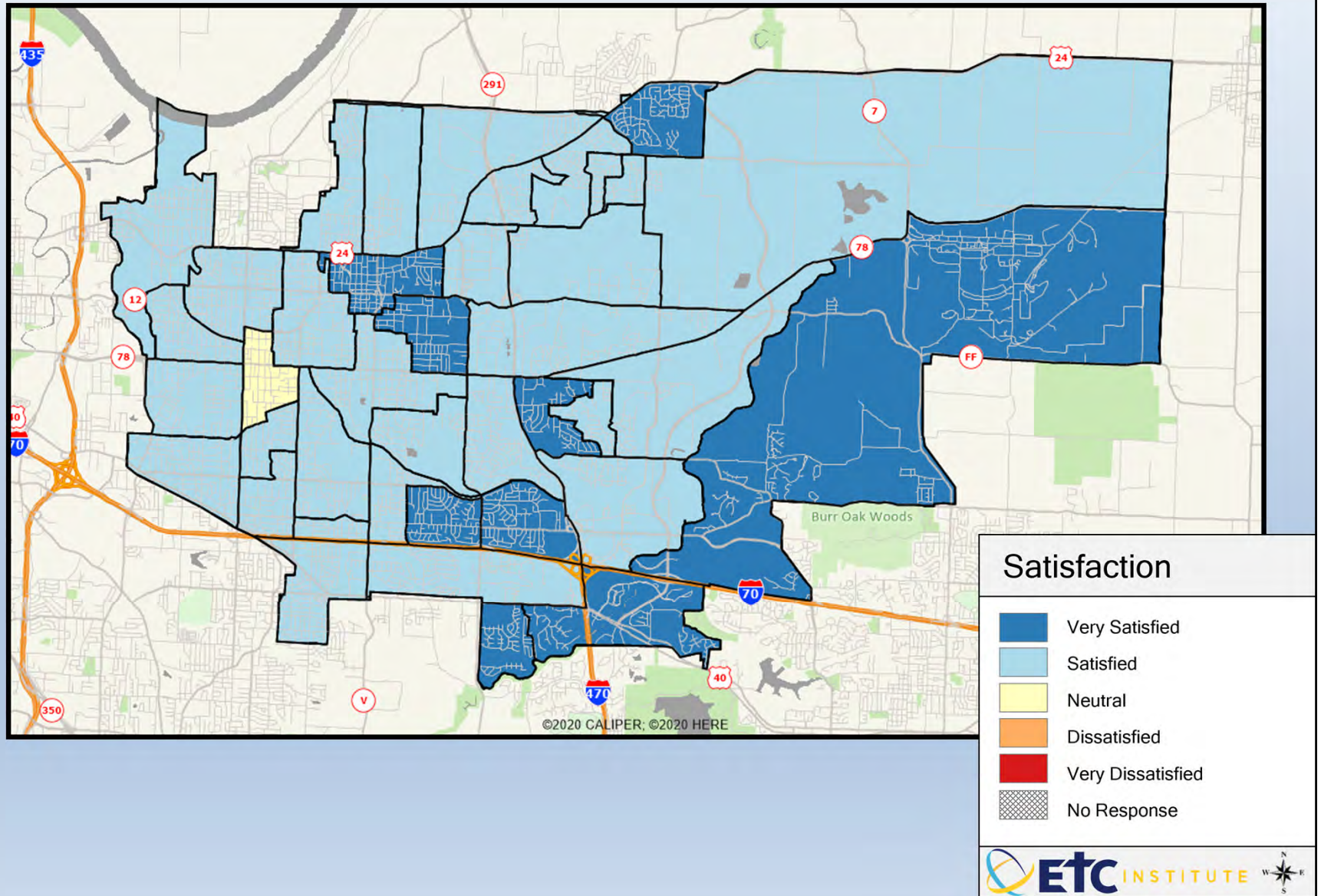

Q10-07. How quickly electrical outages are repaired

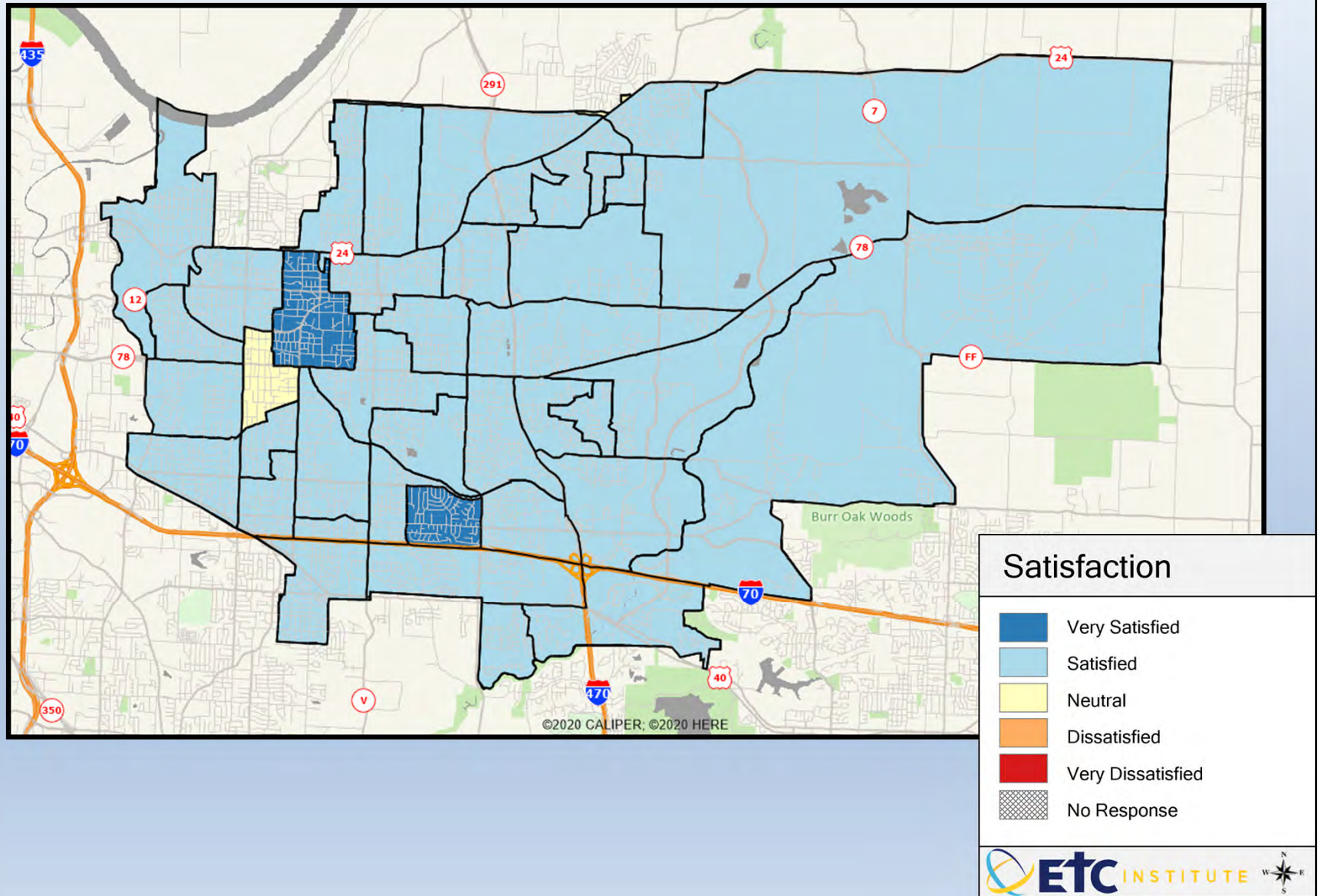

Q10-08. The value of your electric utility service

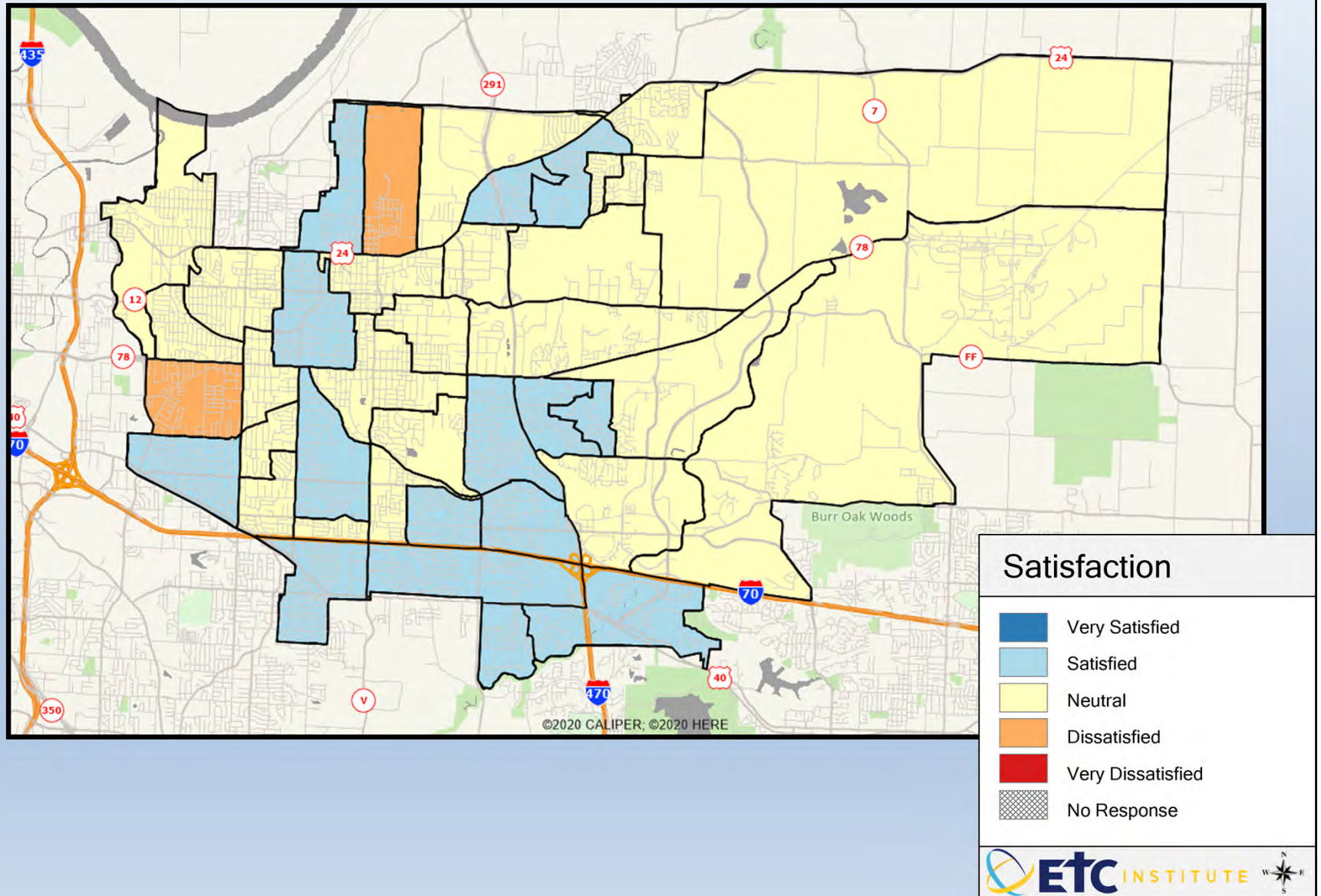

Q10-09. The efforts of the city's utilities programs to promote the environment and conservation

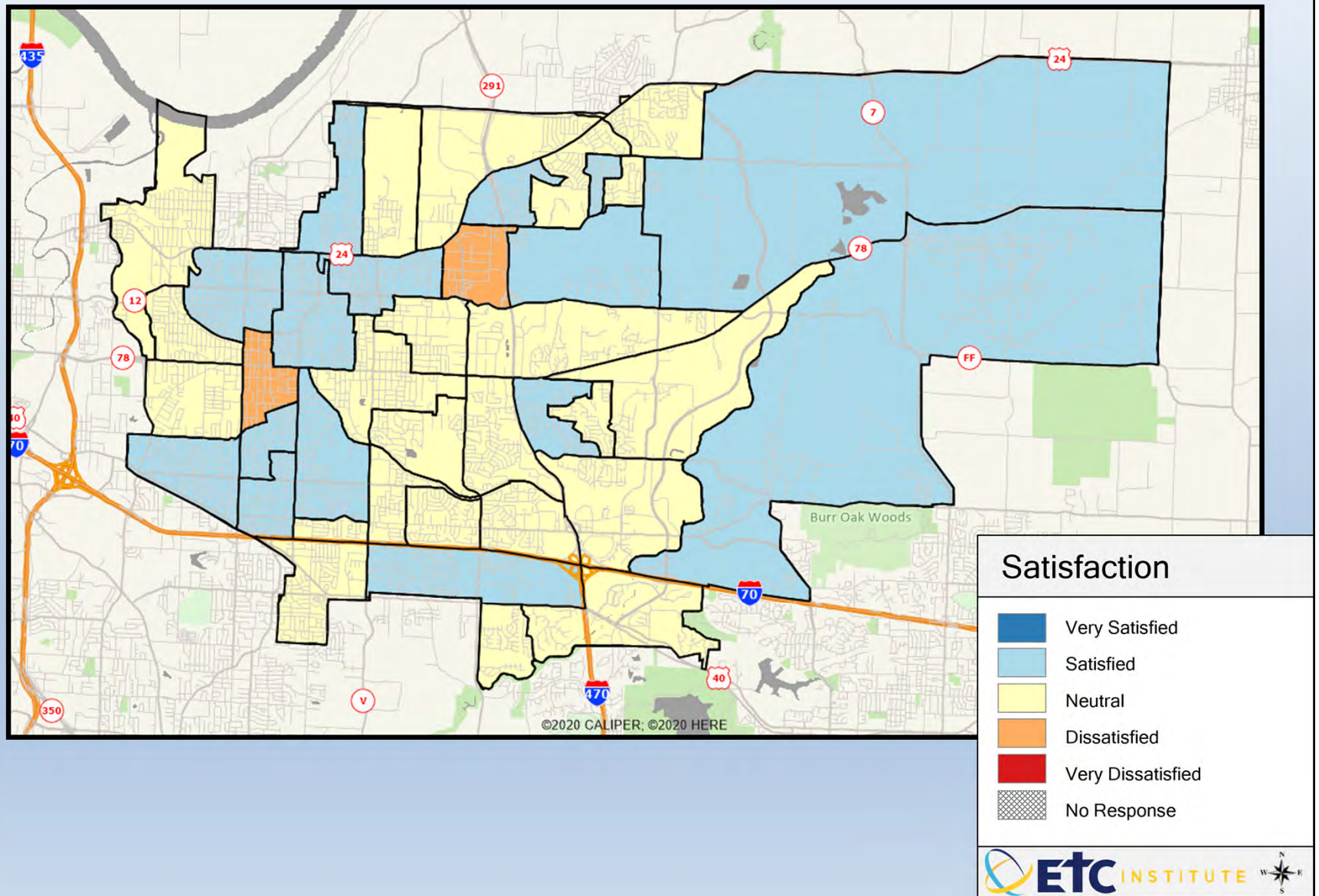

Q10-10. Customer service responsiveness and accessibility

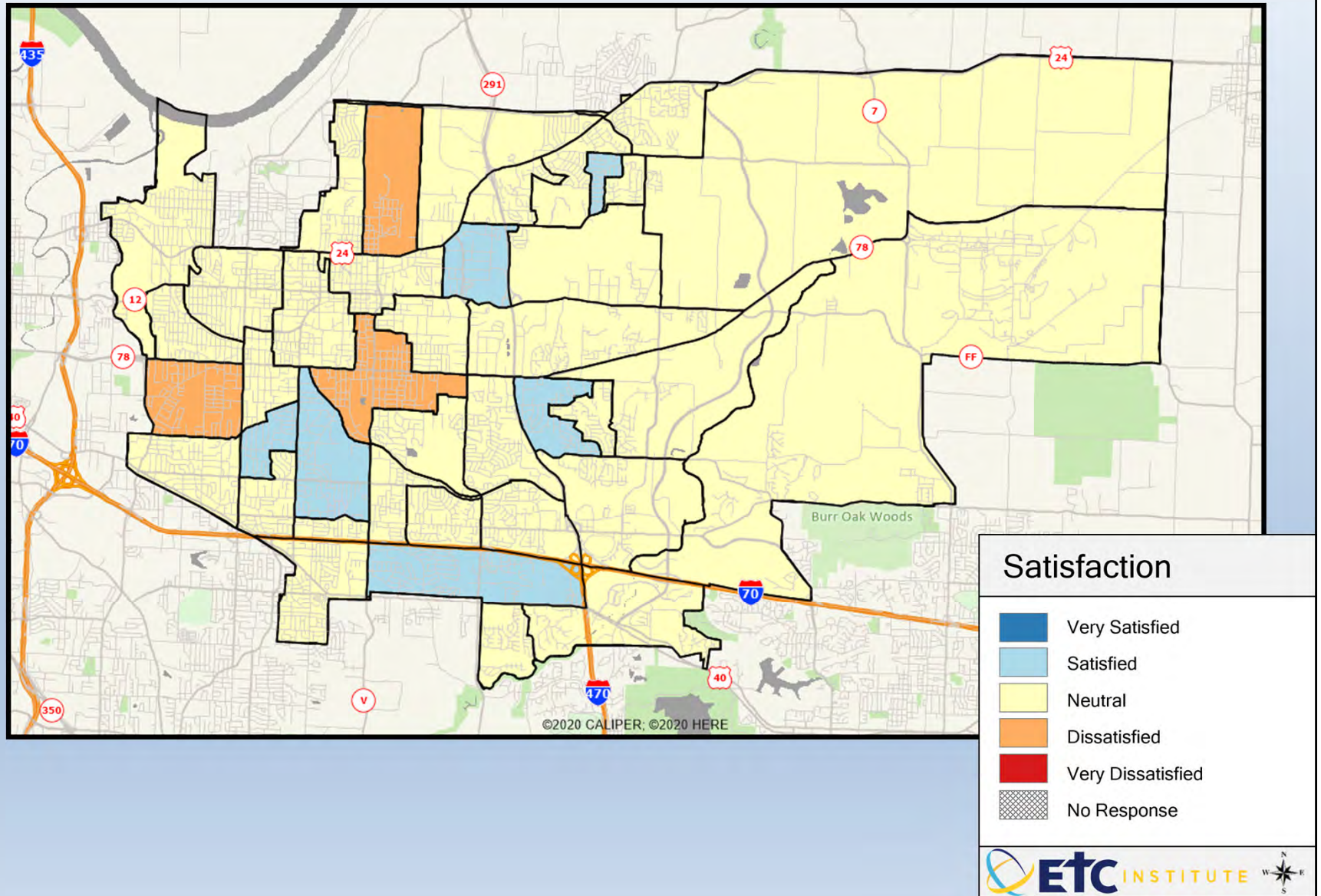

Q12-1. The cleanup of trash and debris on residential property

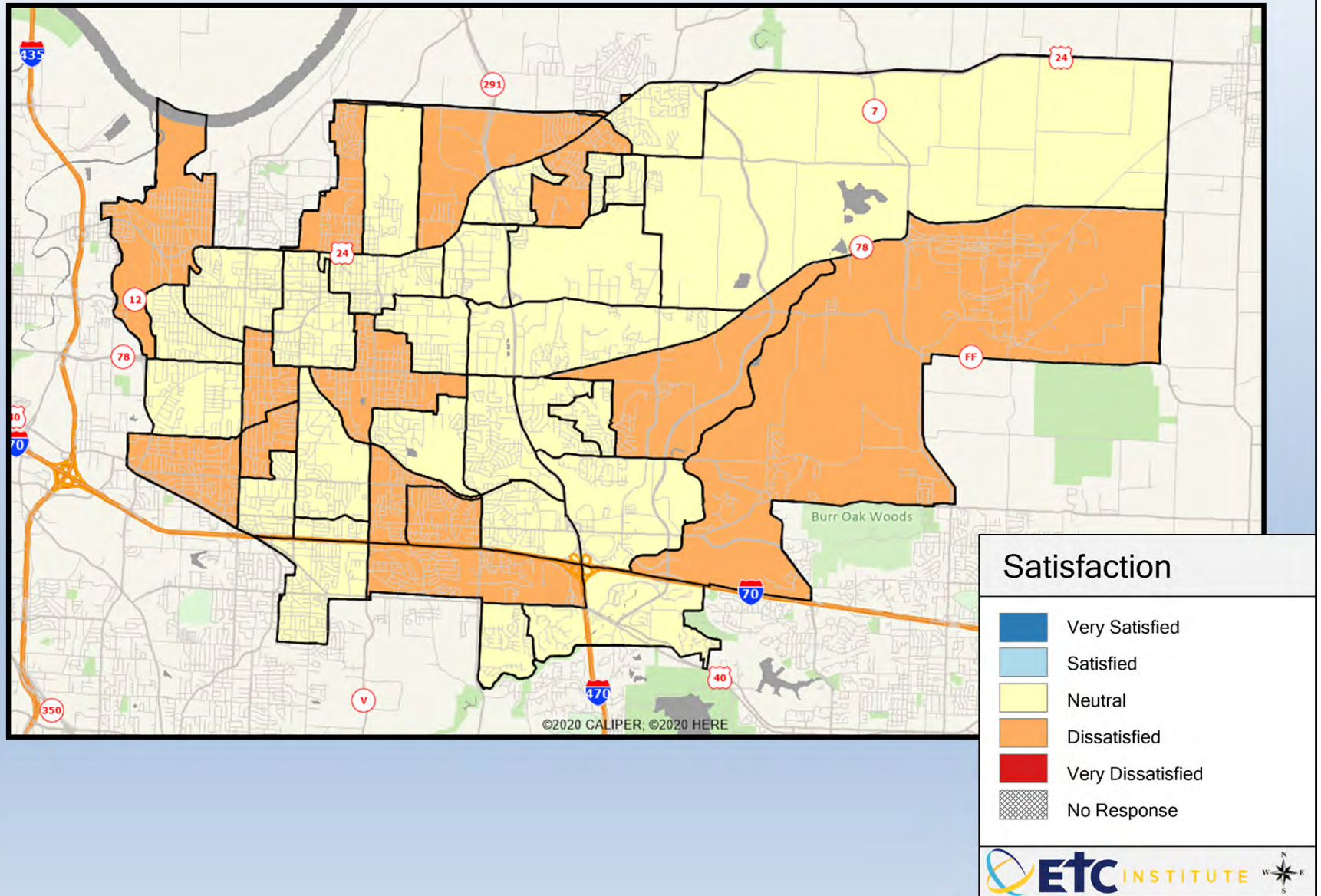

Q12-2. The cleanup of trash and debris on commercial property

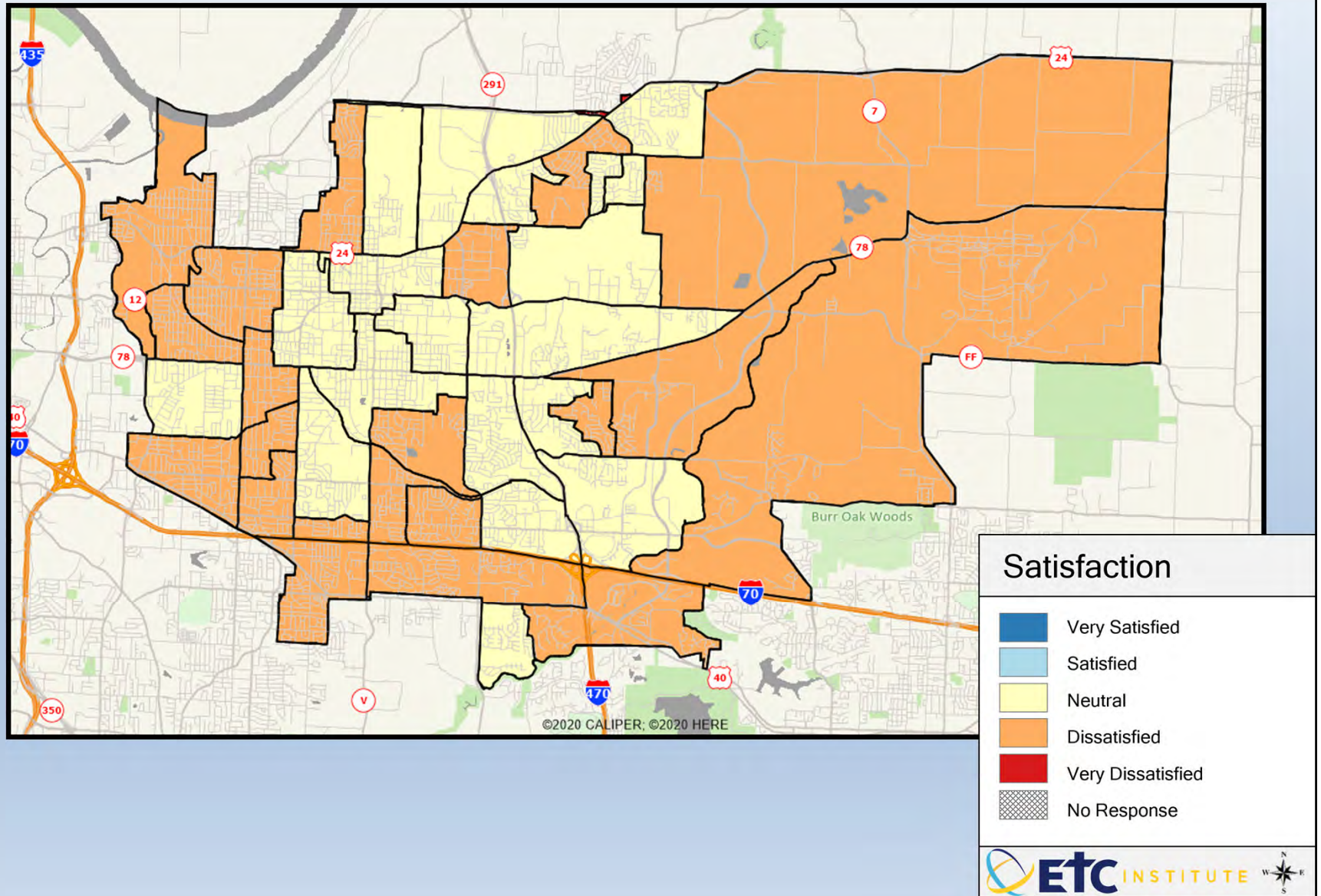

Q12-3. The mowing and trimming of residential property

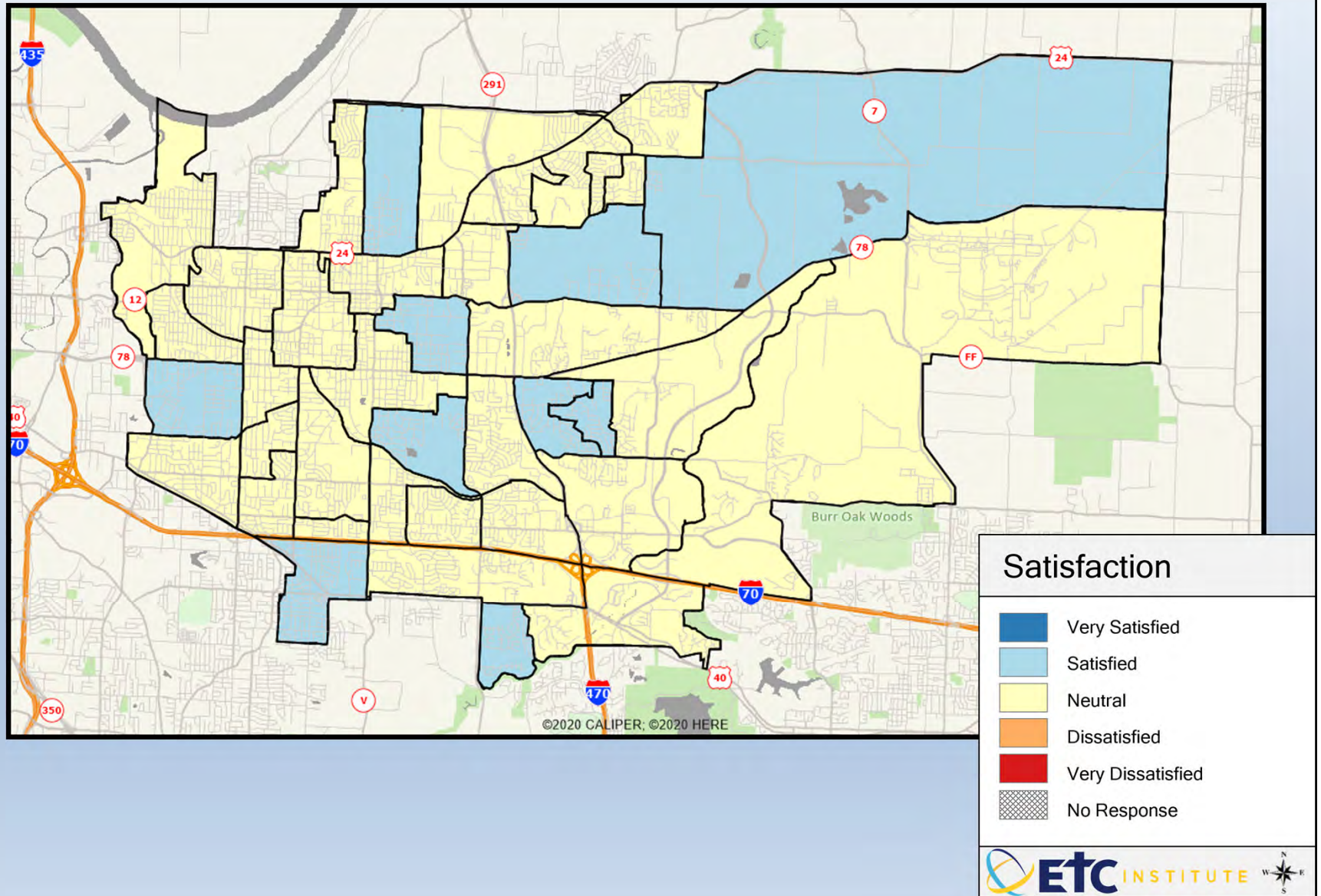

Q12-4. The mowing and trimming of commercial property

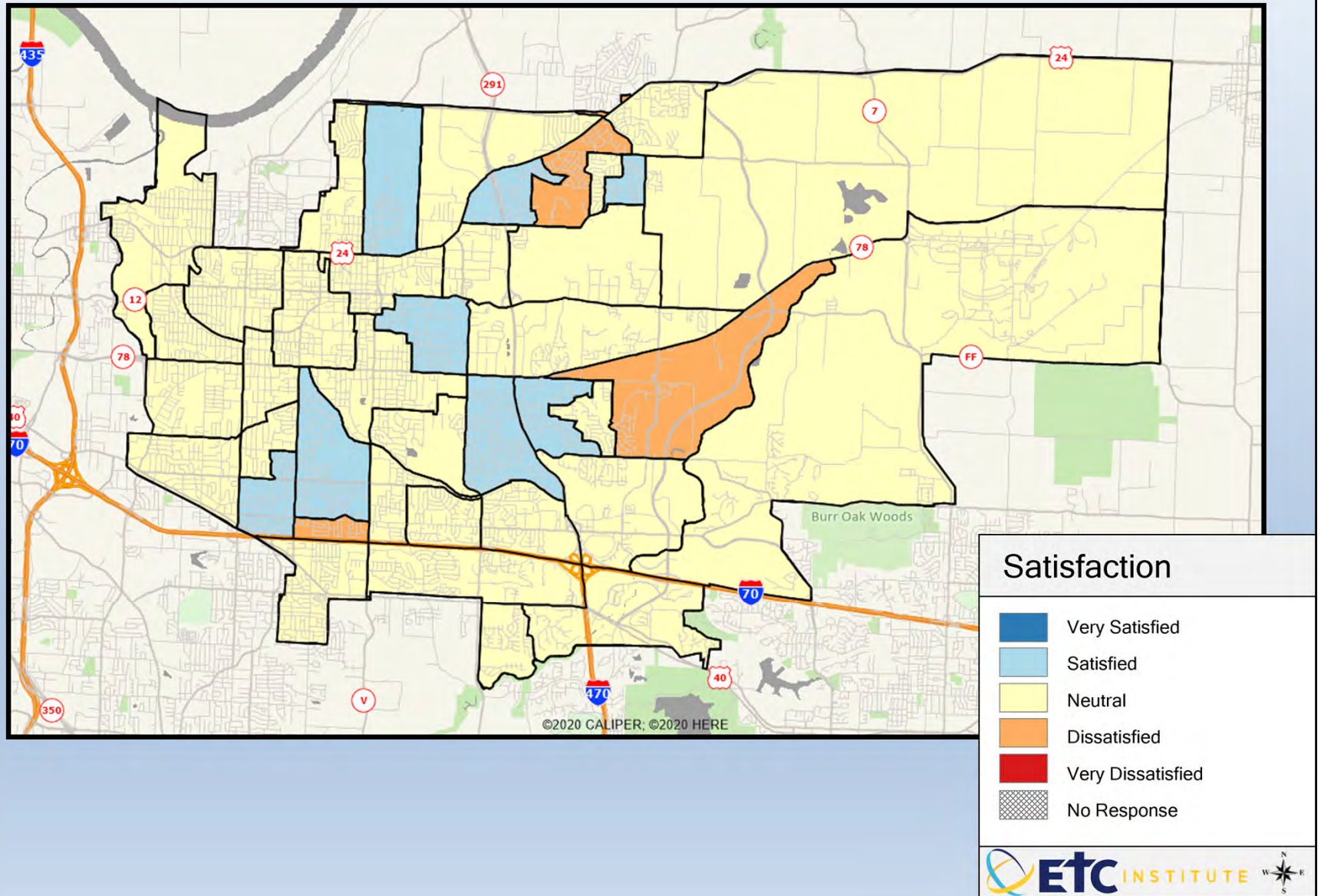

Q12-5. The maintenance of residential buildings in your neighborhood

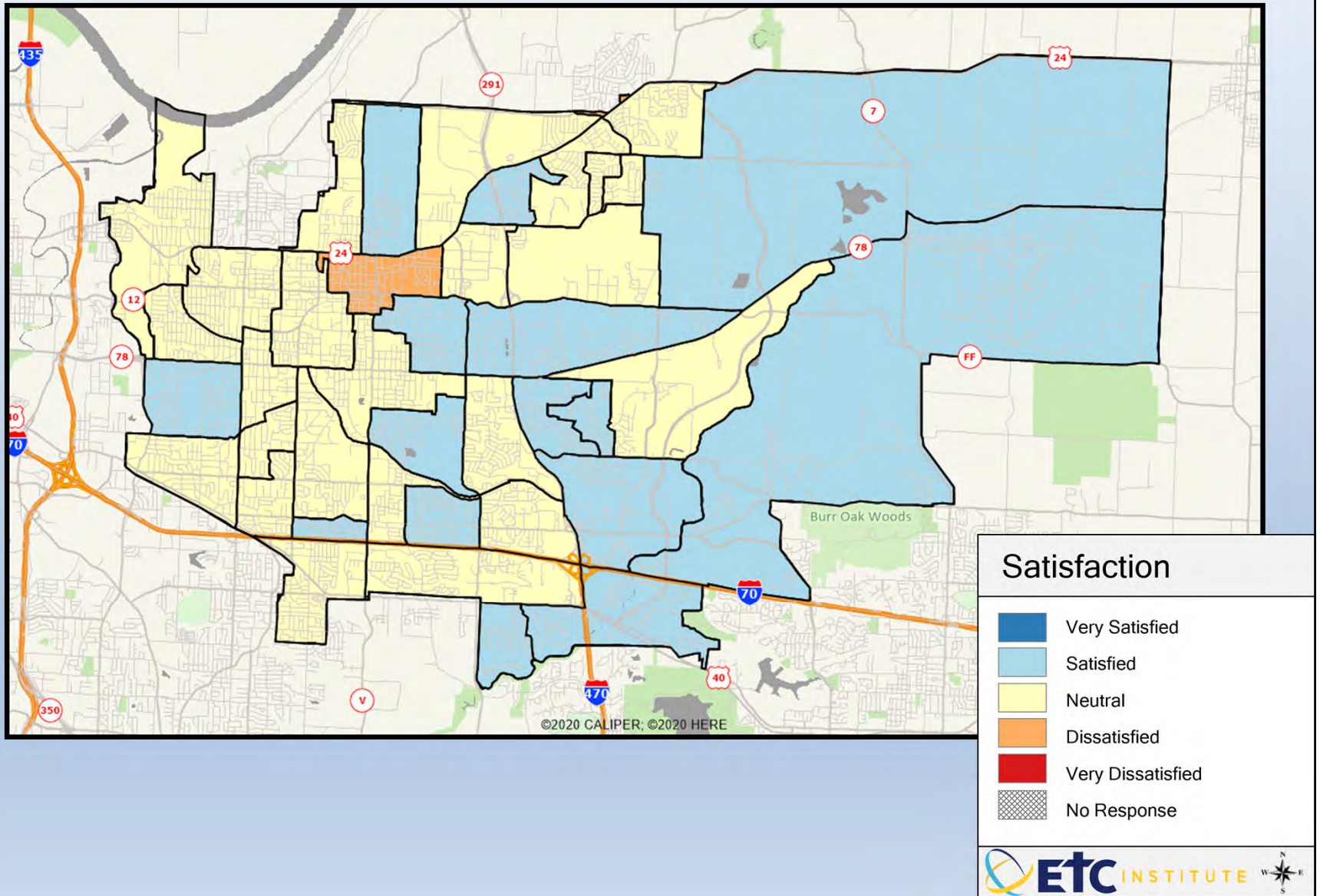

Q12-6. The maintenance of commercial buildings in your neighborhood

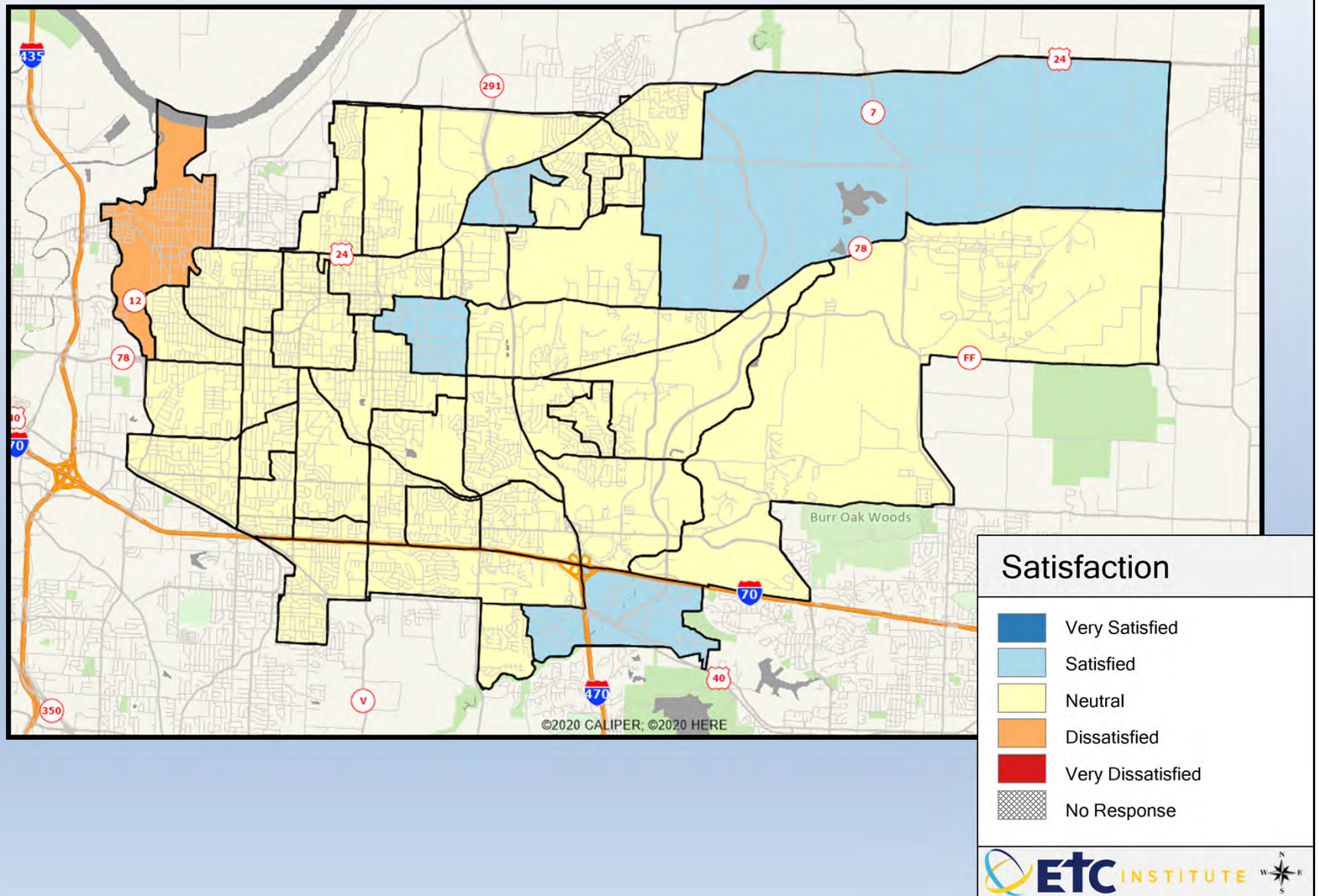

Q12-7. The maintenance of rental buildings in your neighborhood

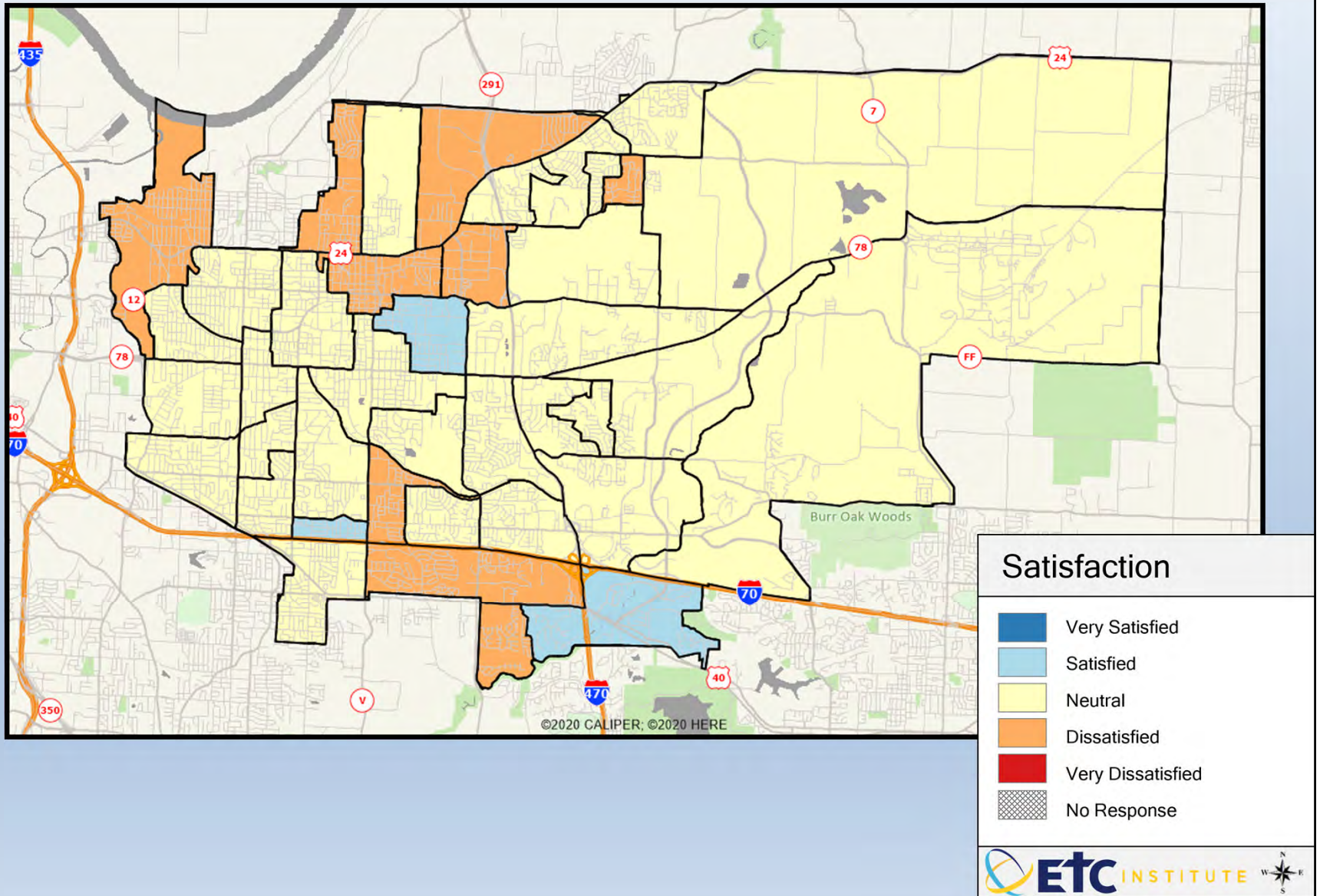

Q12-8. The food safety standards at restaurants in the city

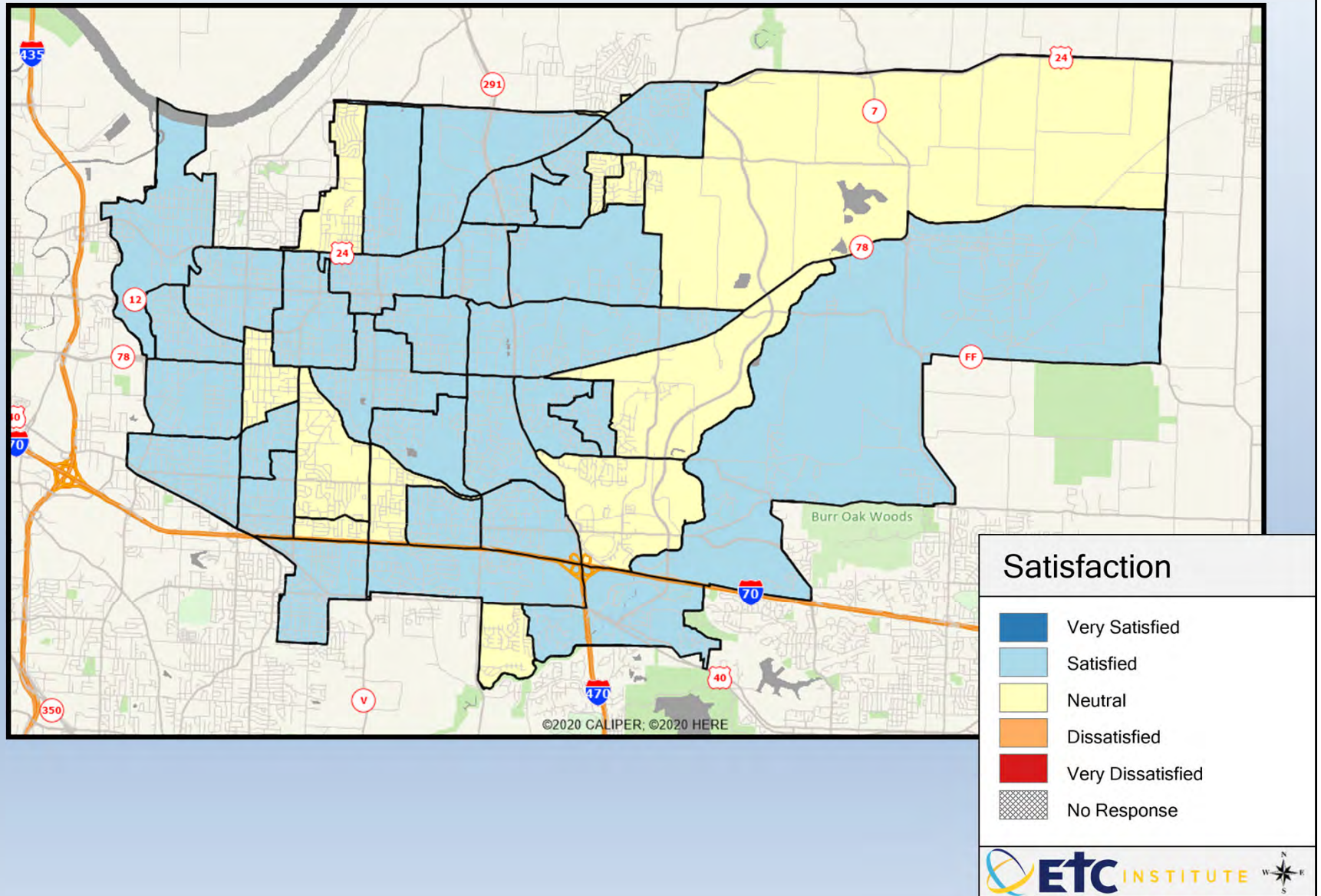

Q13-1. Maintenance and condition of city parks and park facilities

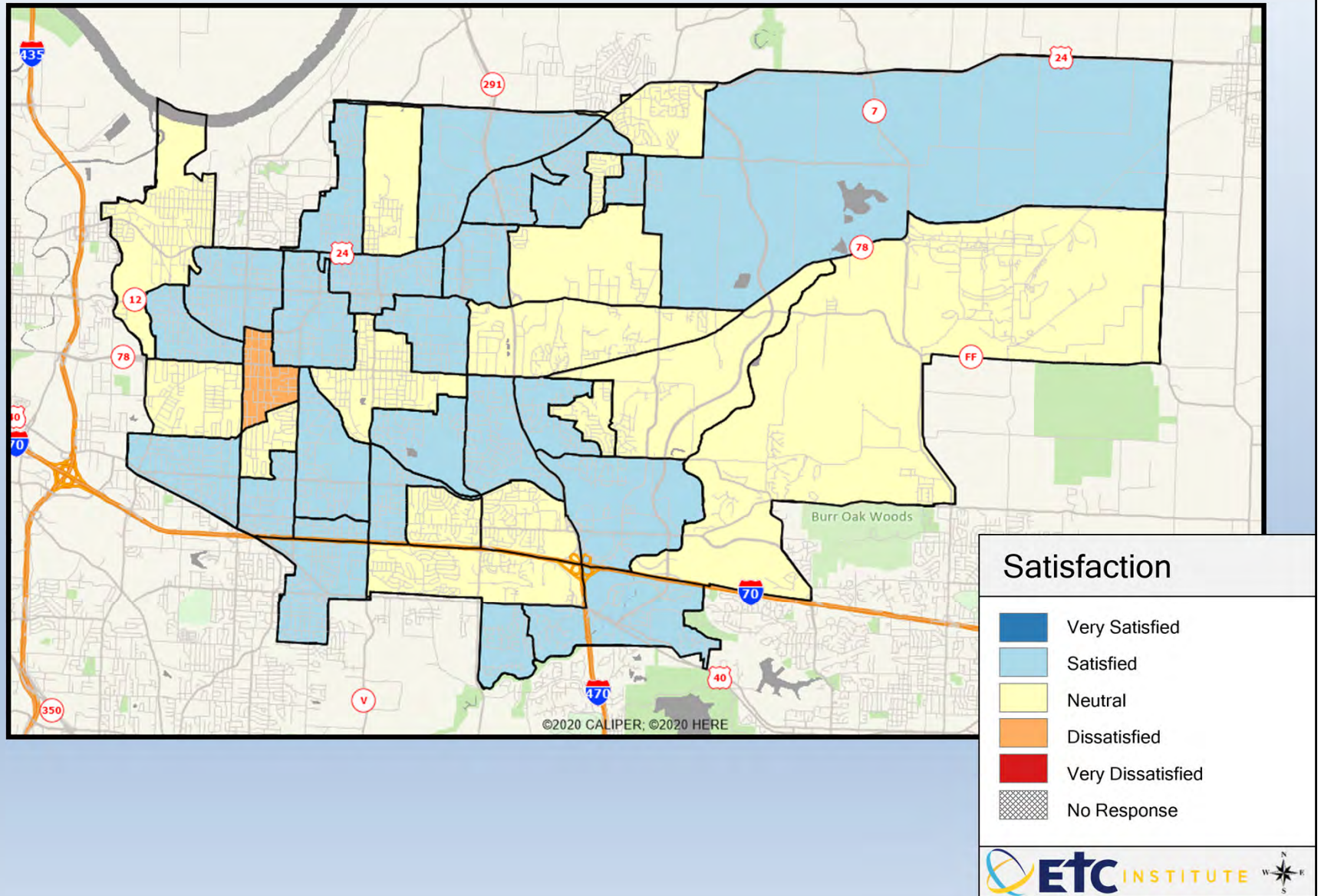

Q13-2. Access to and availability of city parks

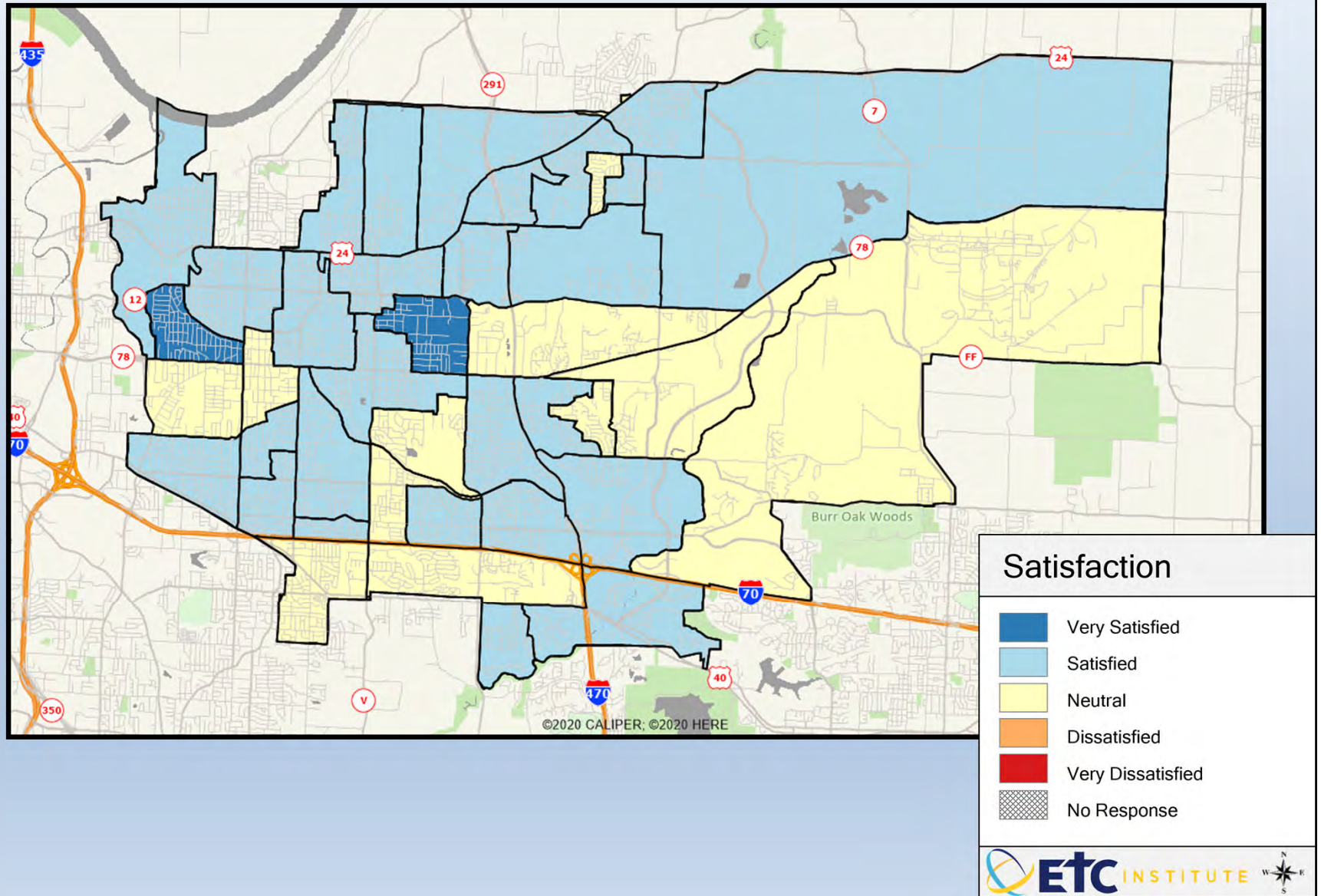

Q13-3. Number of walking and biking trails

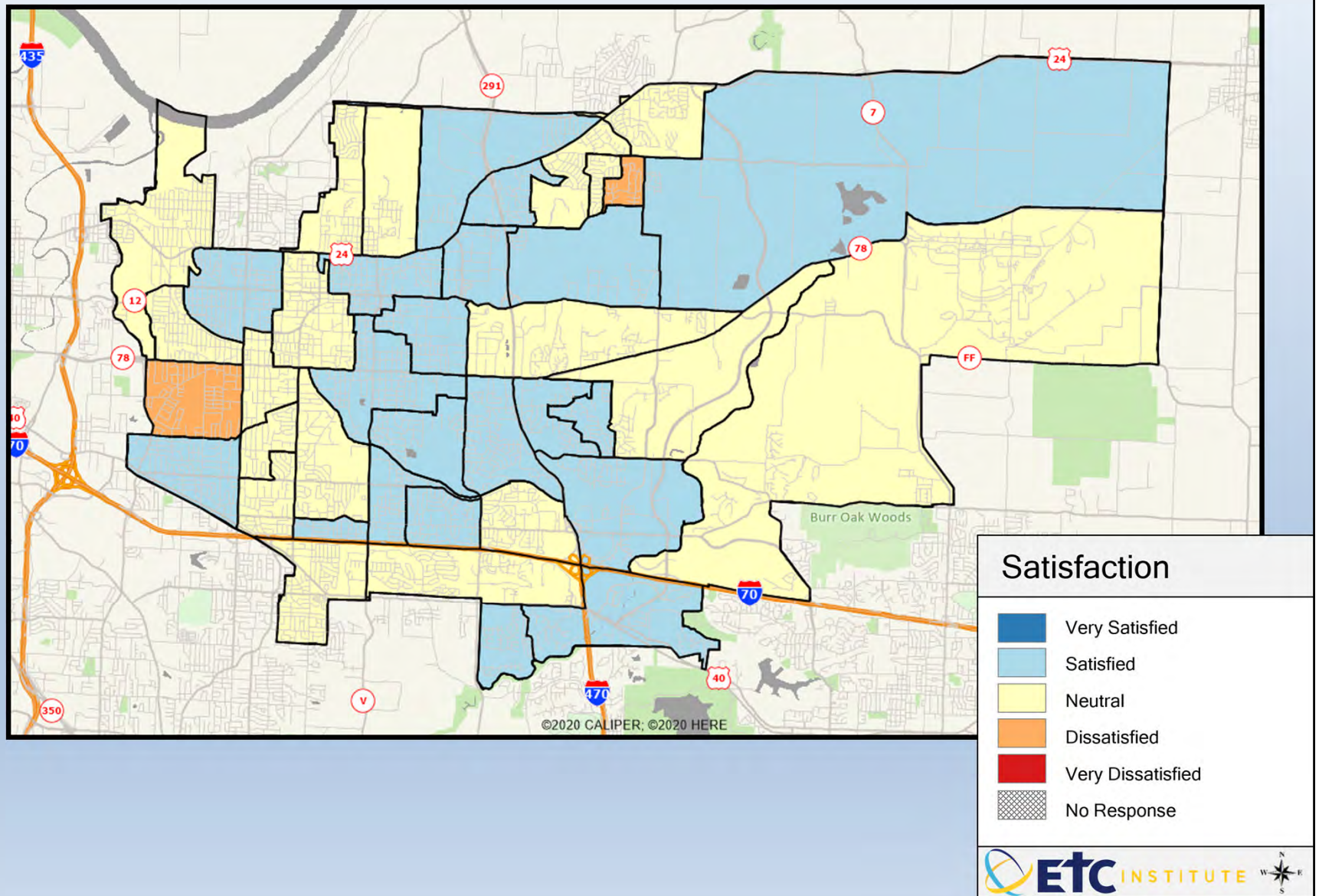

Q13-4. Recreation programs and classes

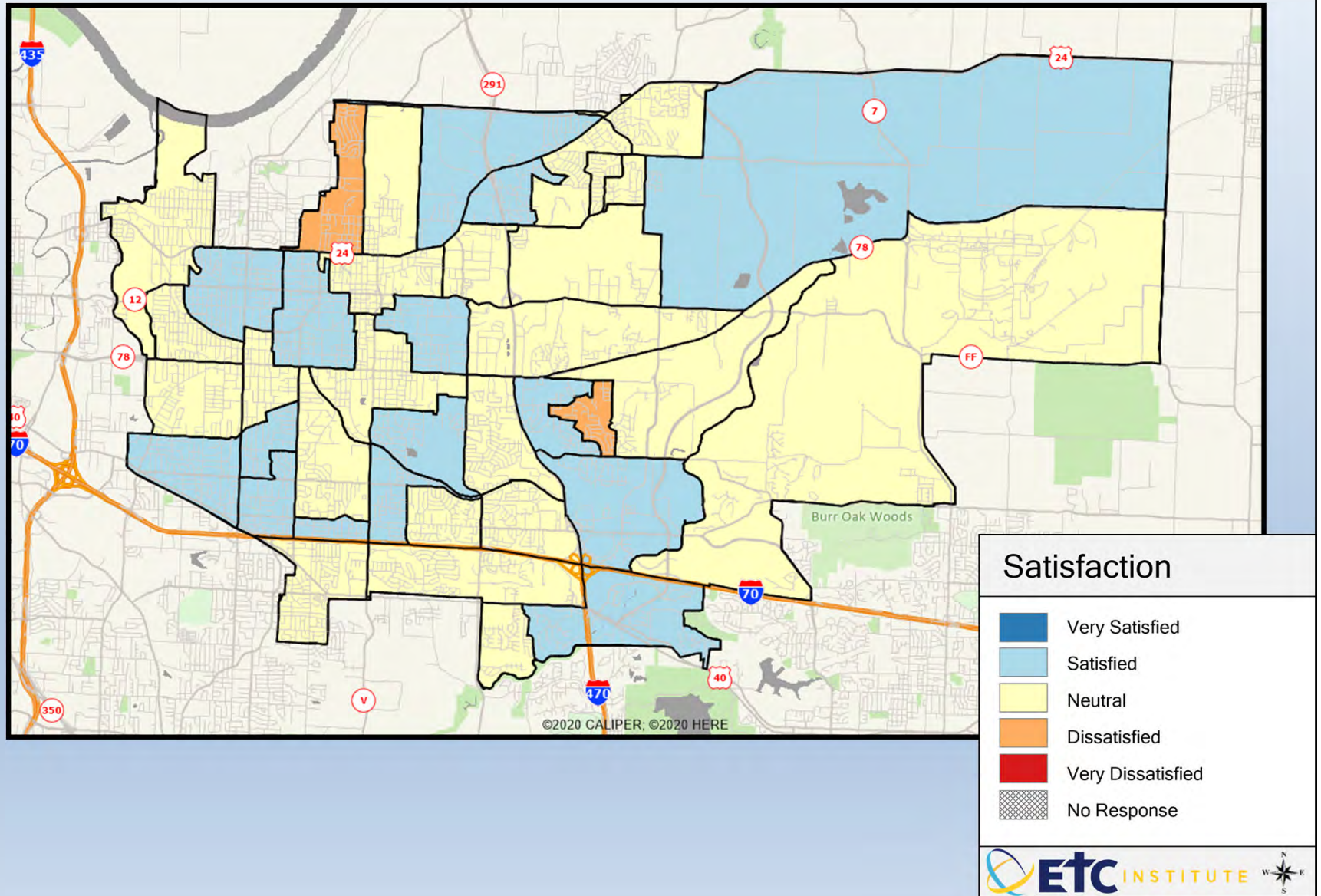

Q13-5. Recreation facilities and venues

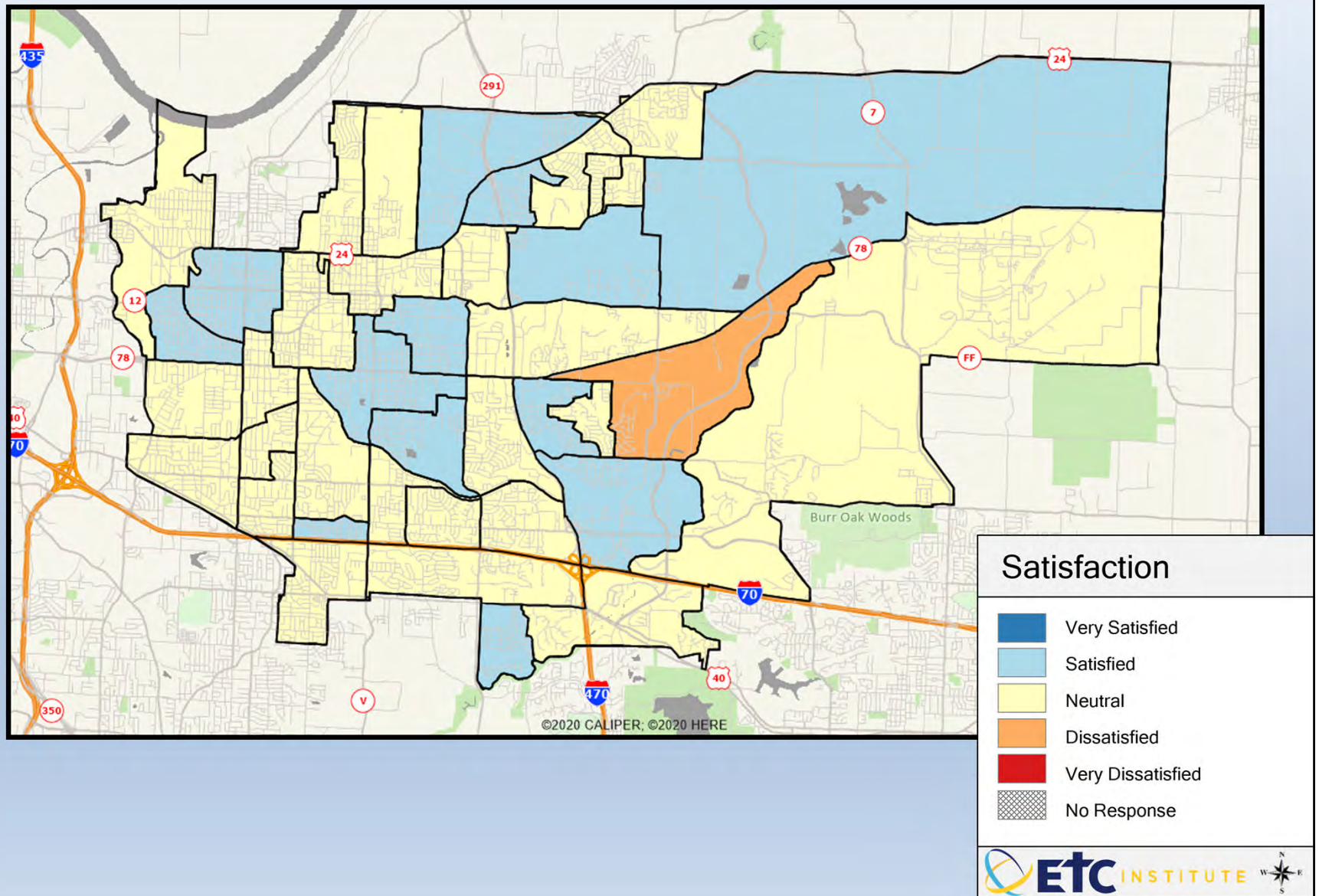

Q14-1. The availability of information about city programs and services

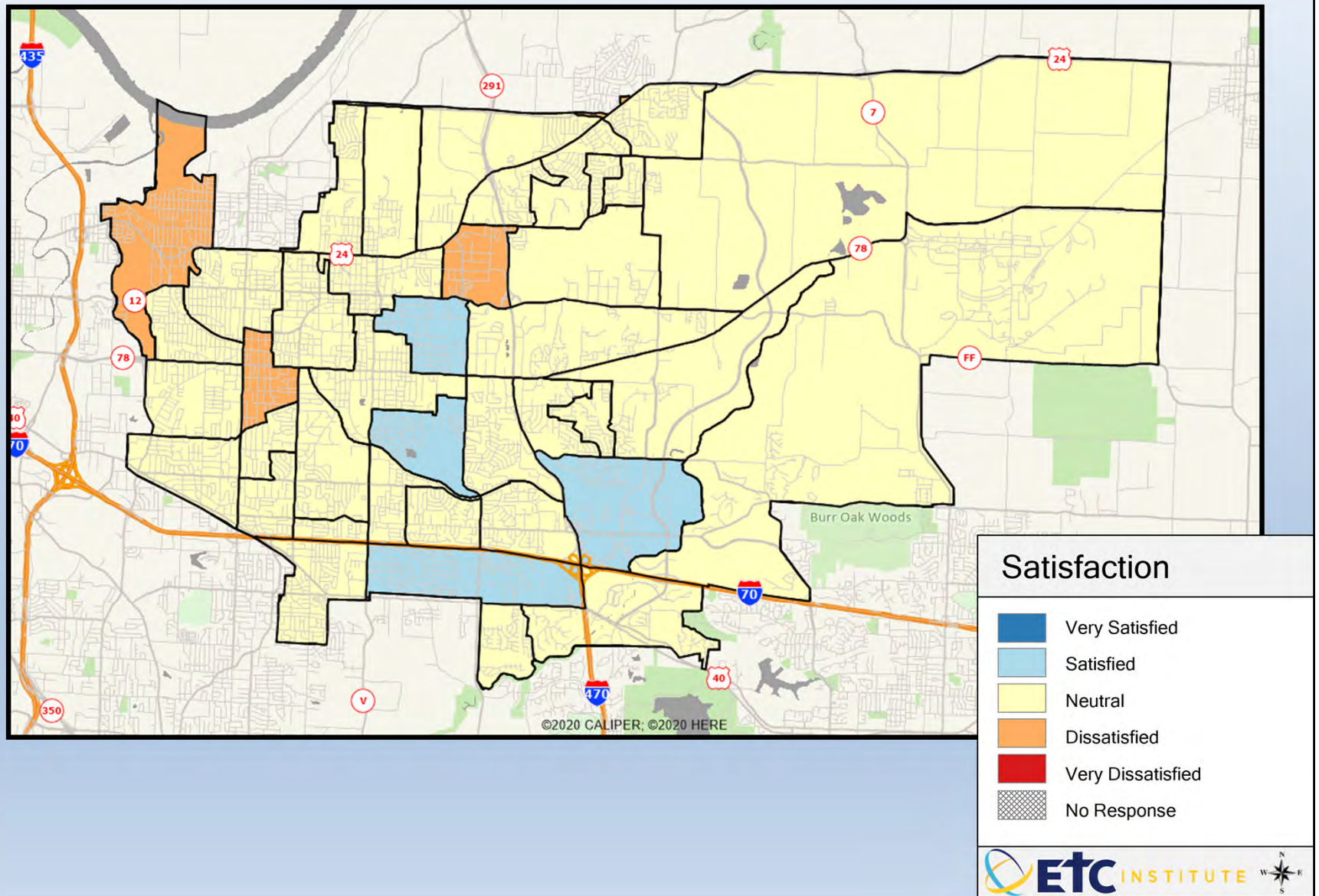

Q14-2. City efforts to keep you informed about local issues

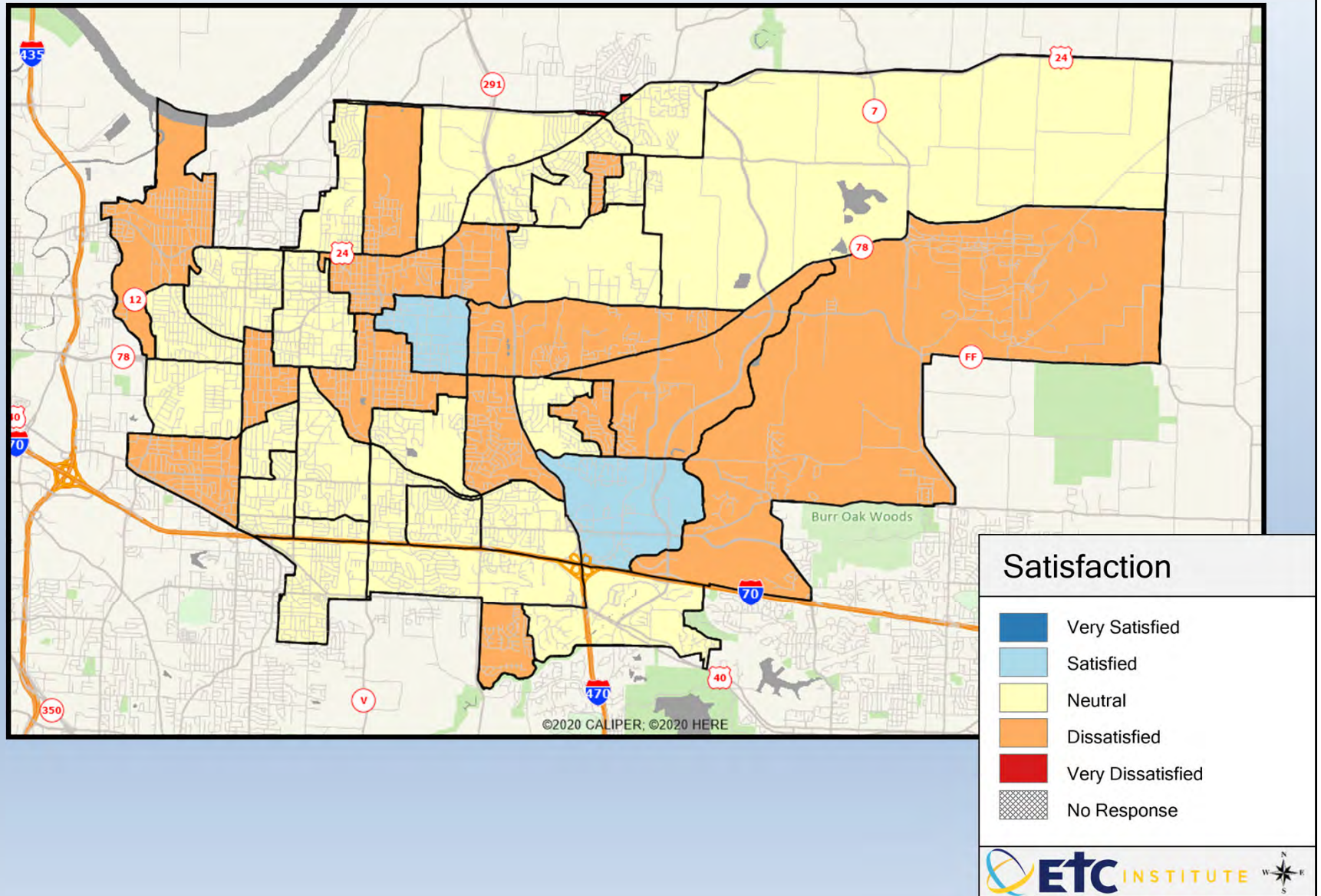

Q15-01. Maintenance of major city streets

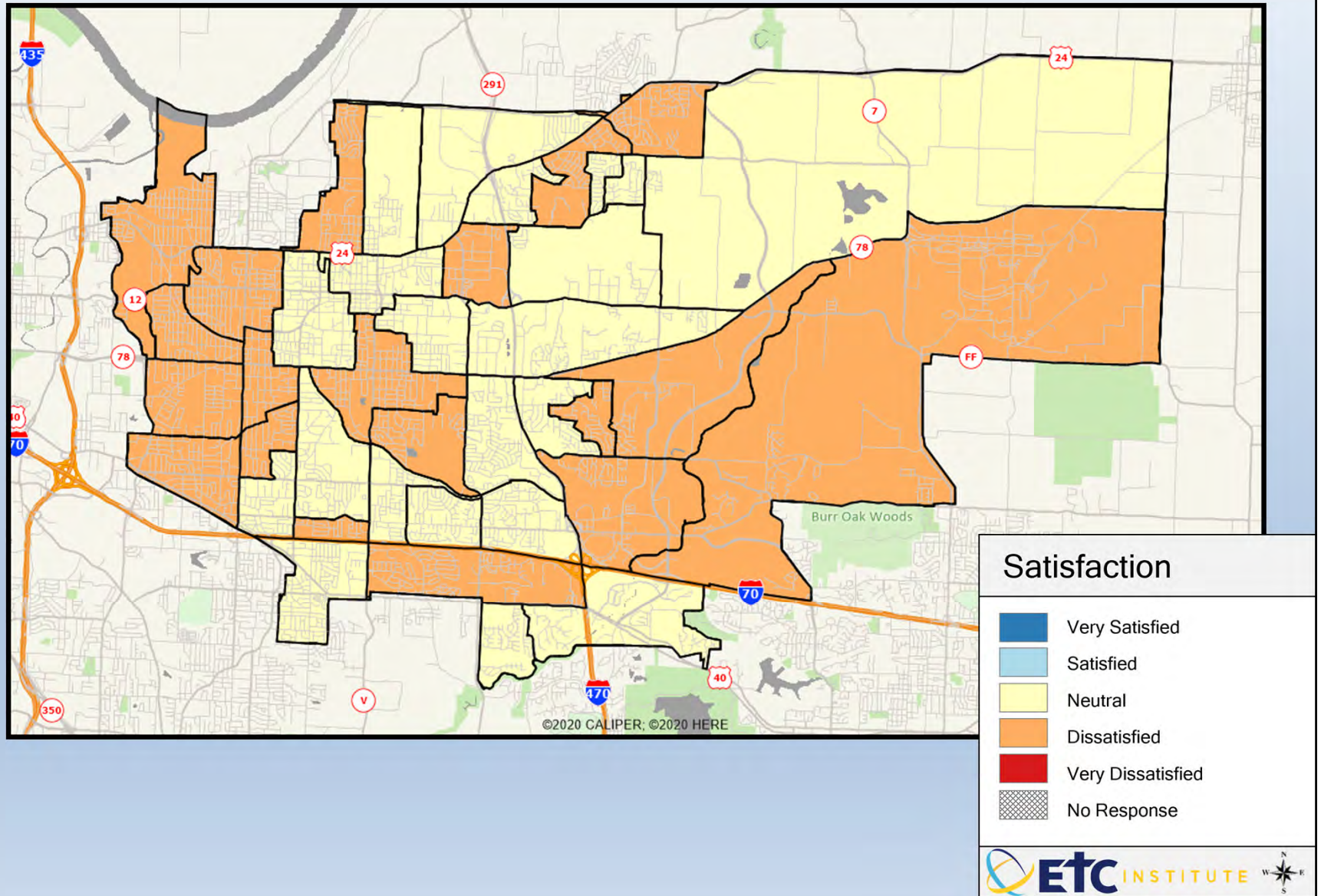

Q15-02. Maintenance of streets in residential areas

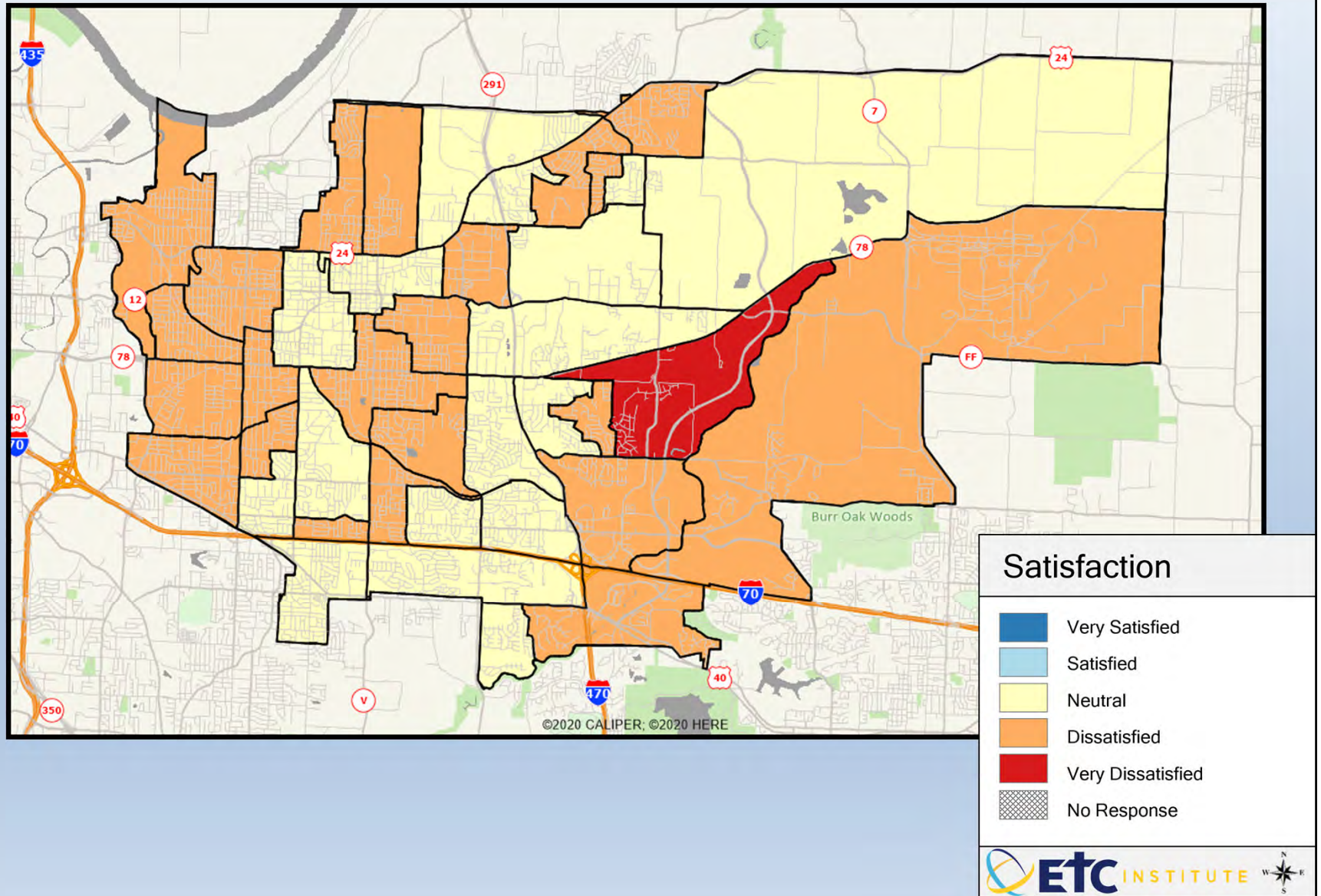

Q15-03. Maintenance of street signs on city streets

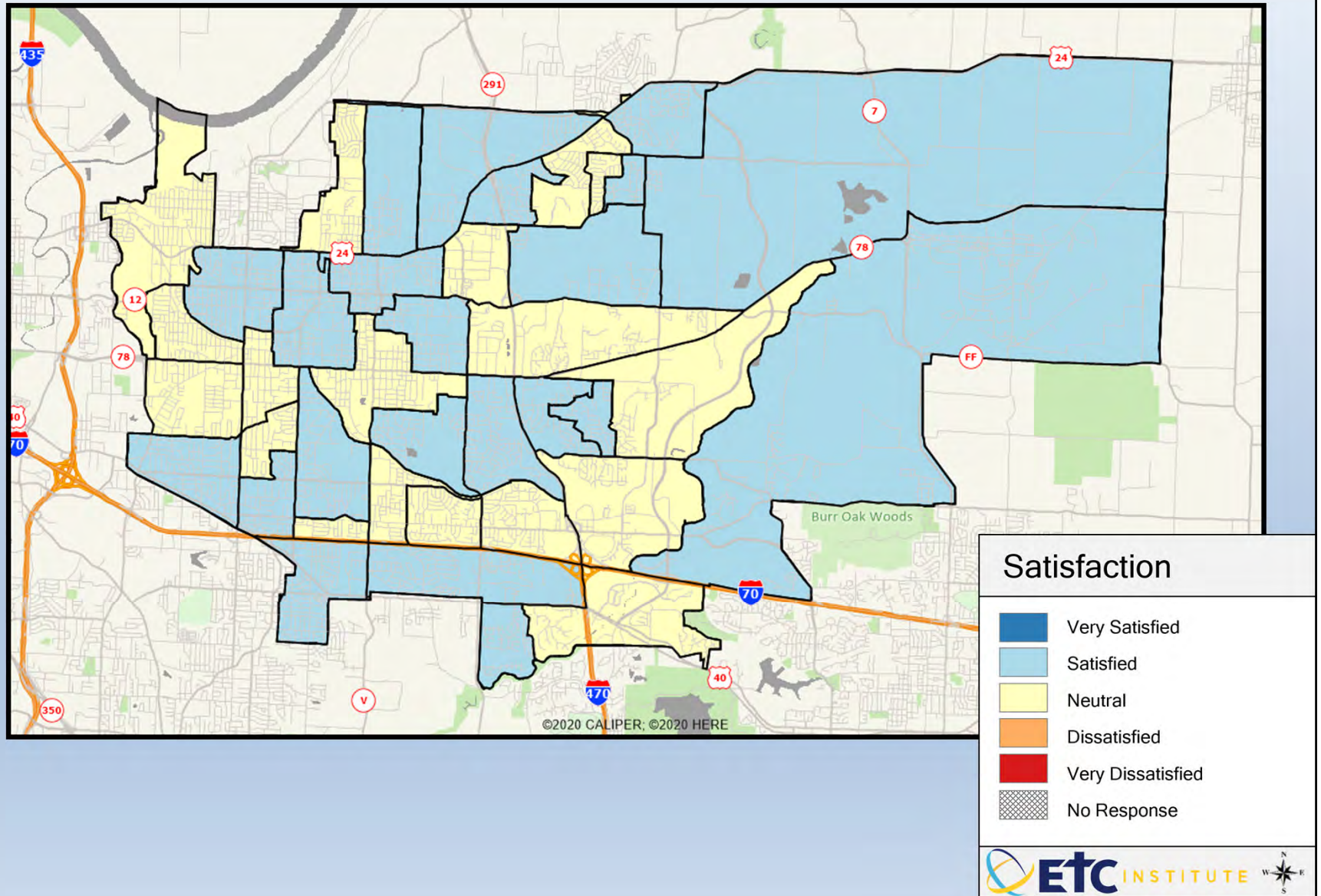

Q15-04. Maintenance of traffic signals on city streets

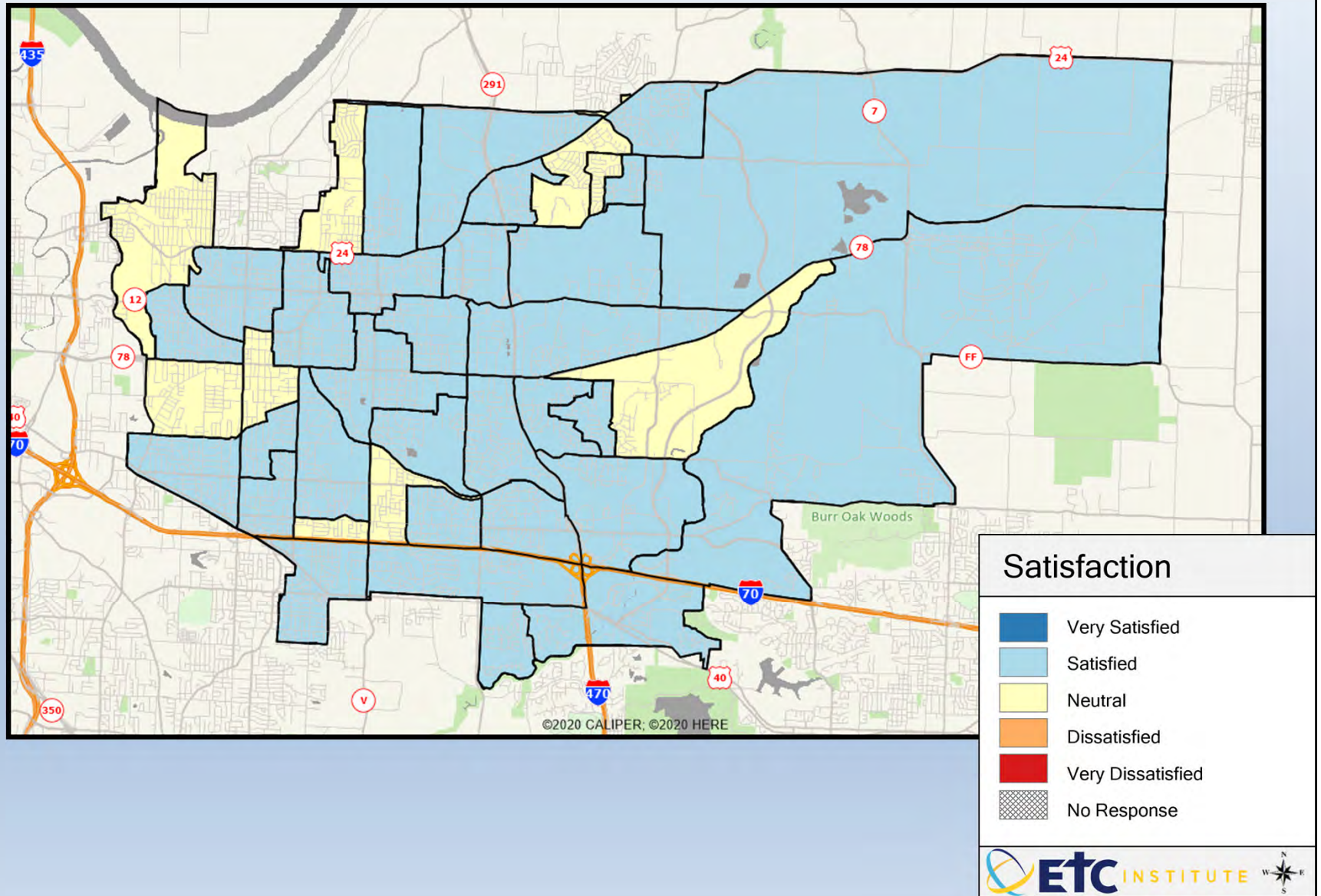

Q15-05. Maintenance of curbs in residential and commercial areas

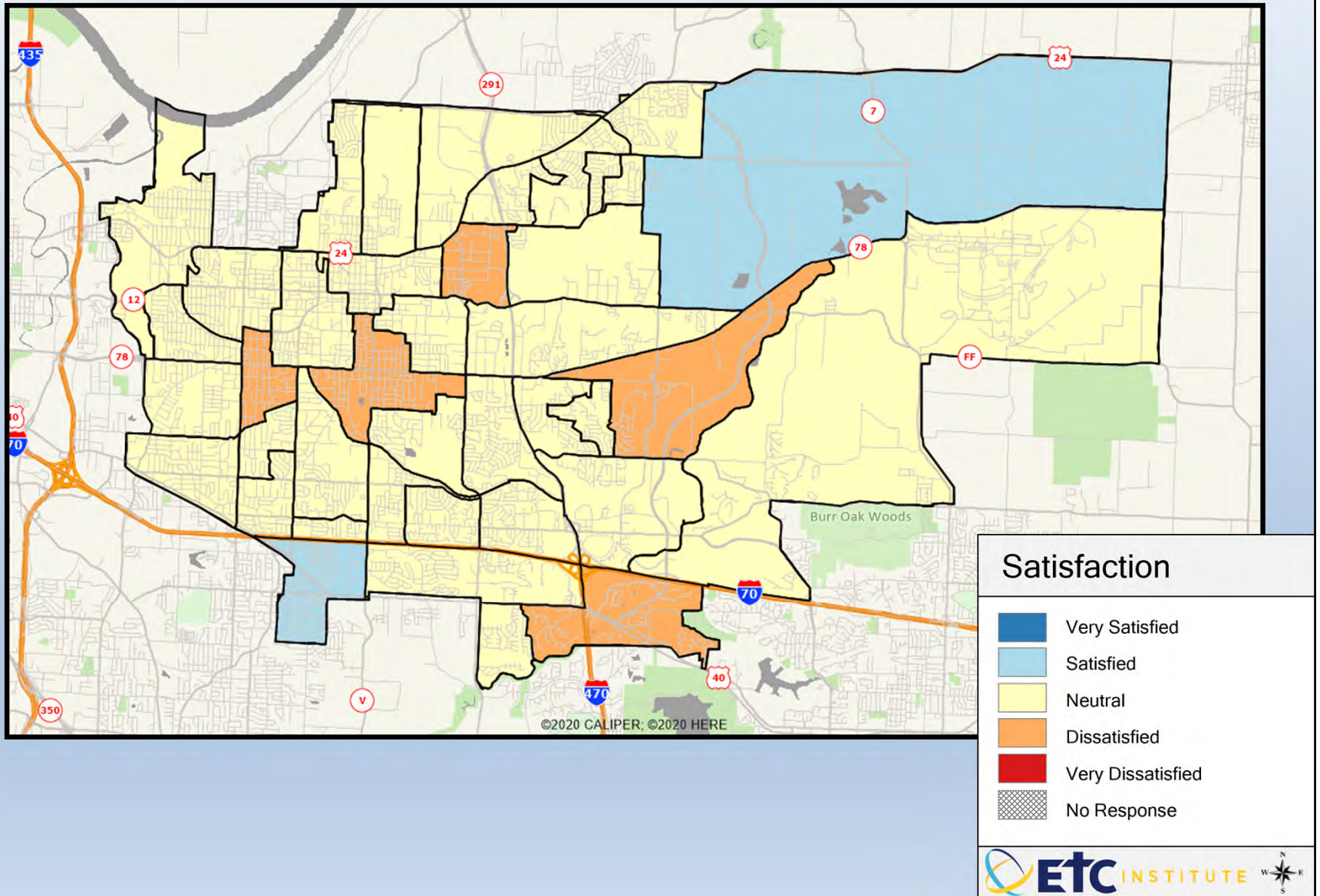

Q15-06. Access to 3rd party trash and recycling services

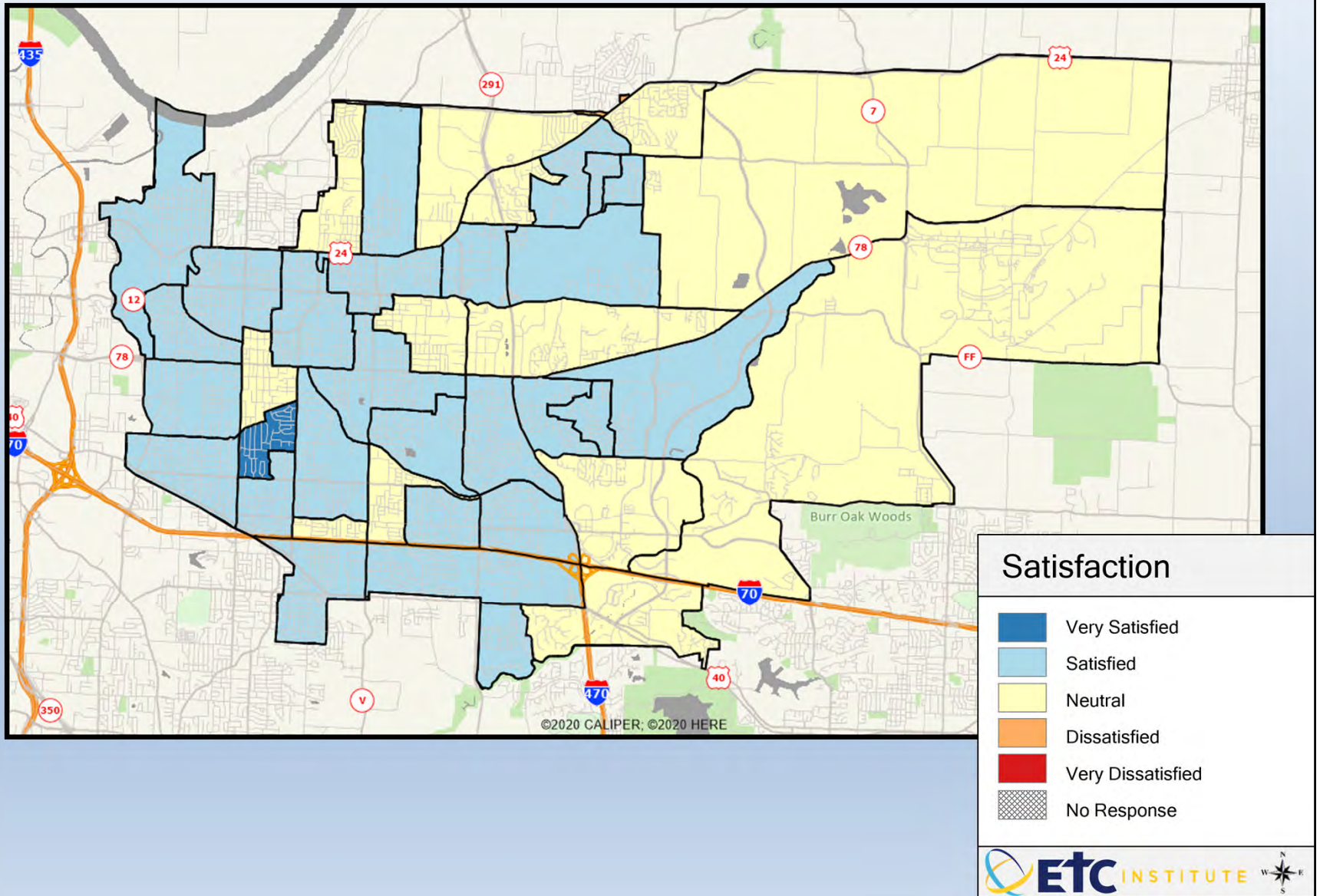

Q15-07. Snow removal on major city streets

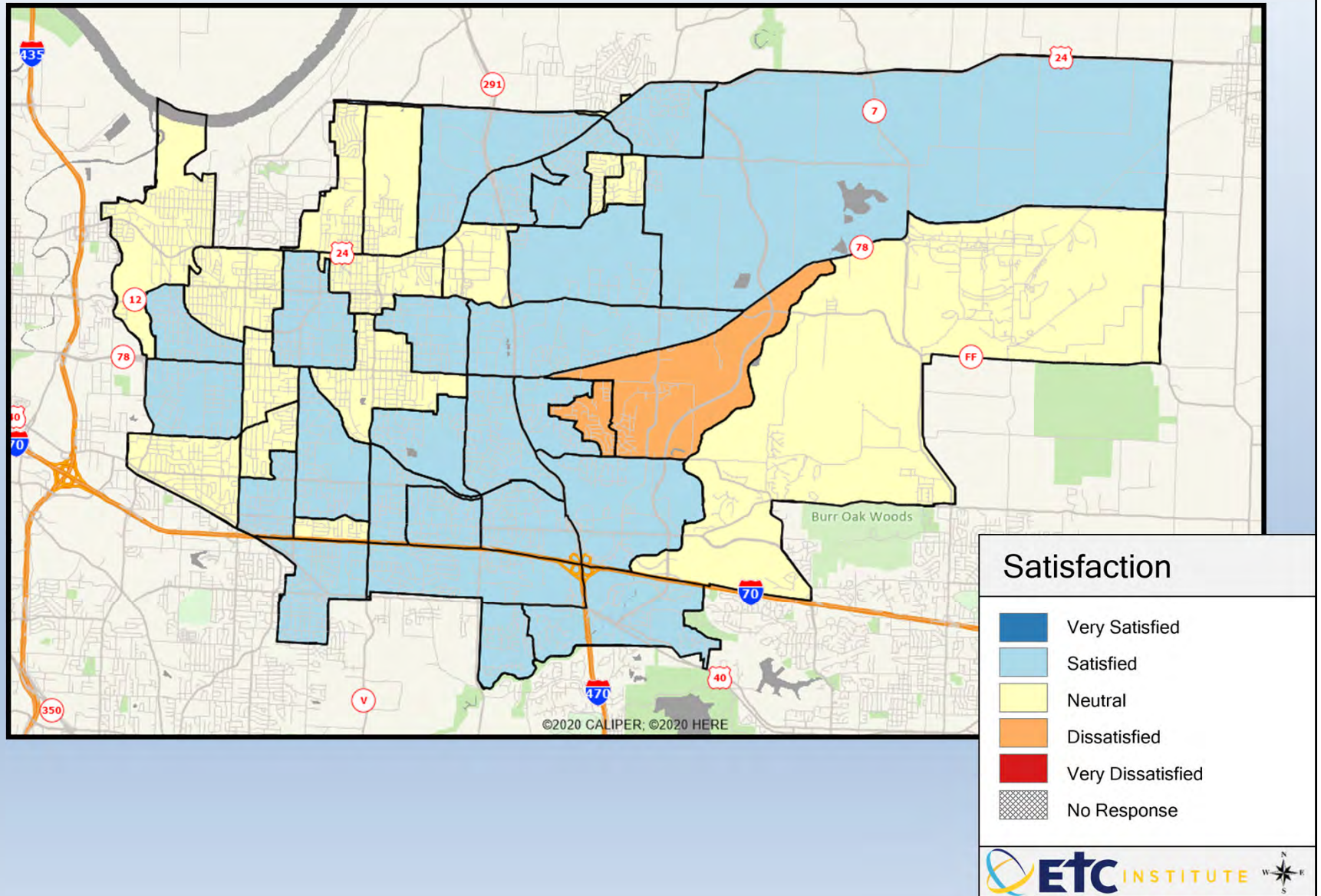

Q15-08. Mowing and trimming along city streets and other public areas

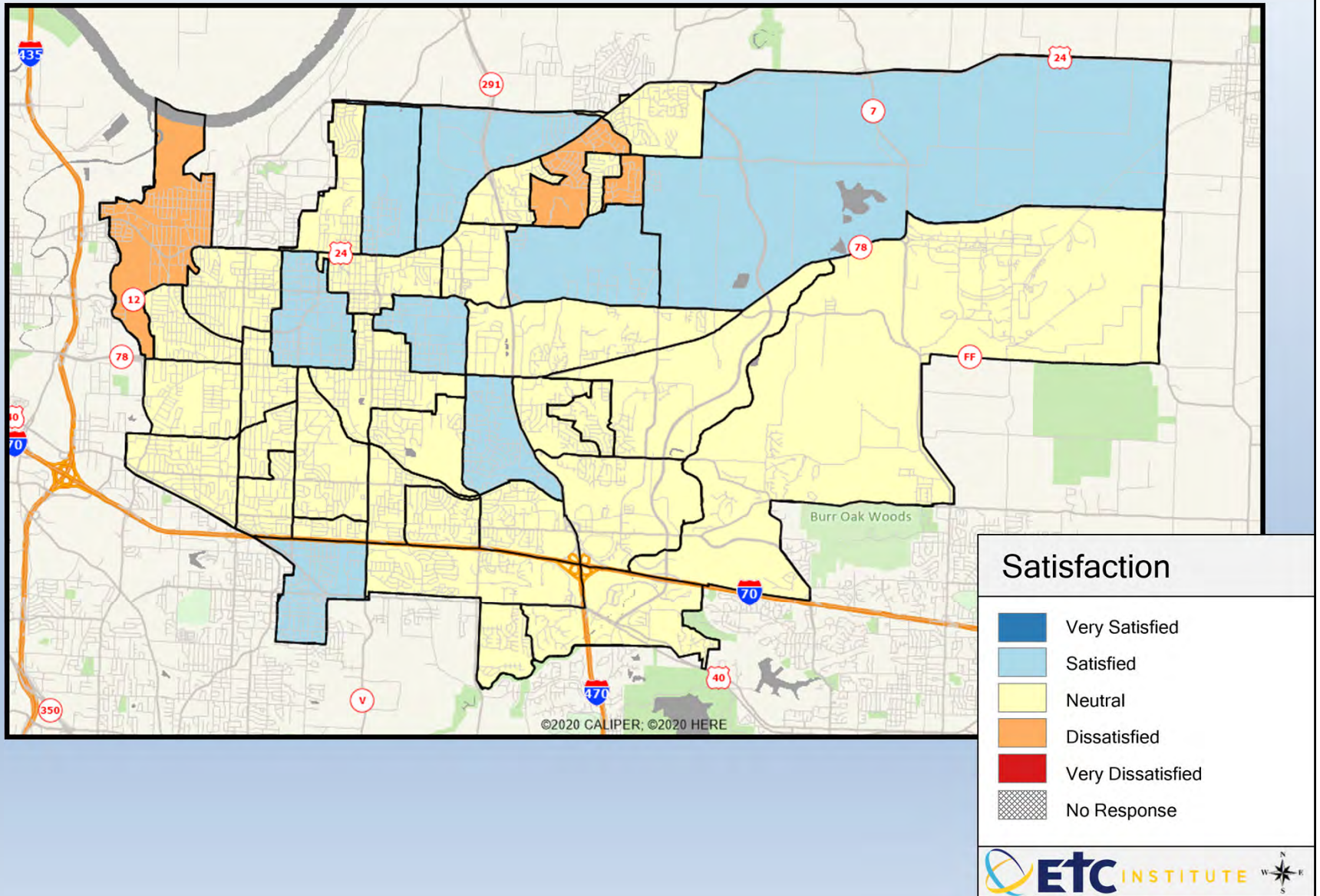

Q15-09. Availability of the city's Drop-Off Depot program to dispose of yard waste, appliances and trash

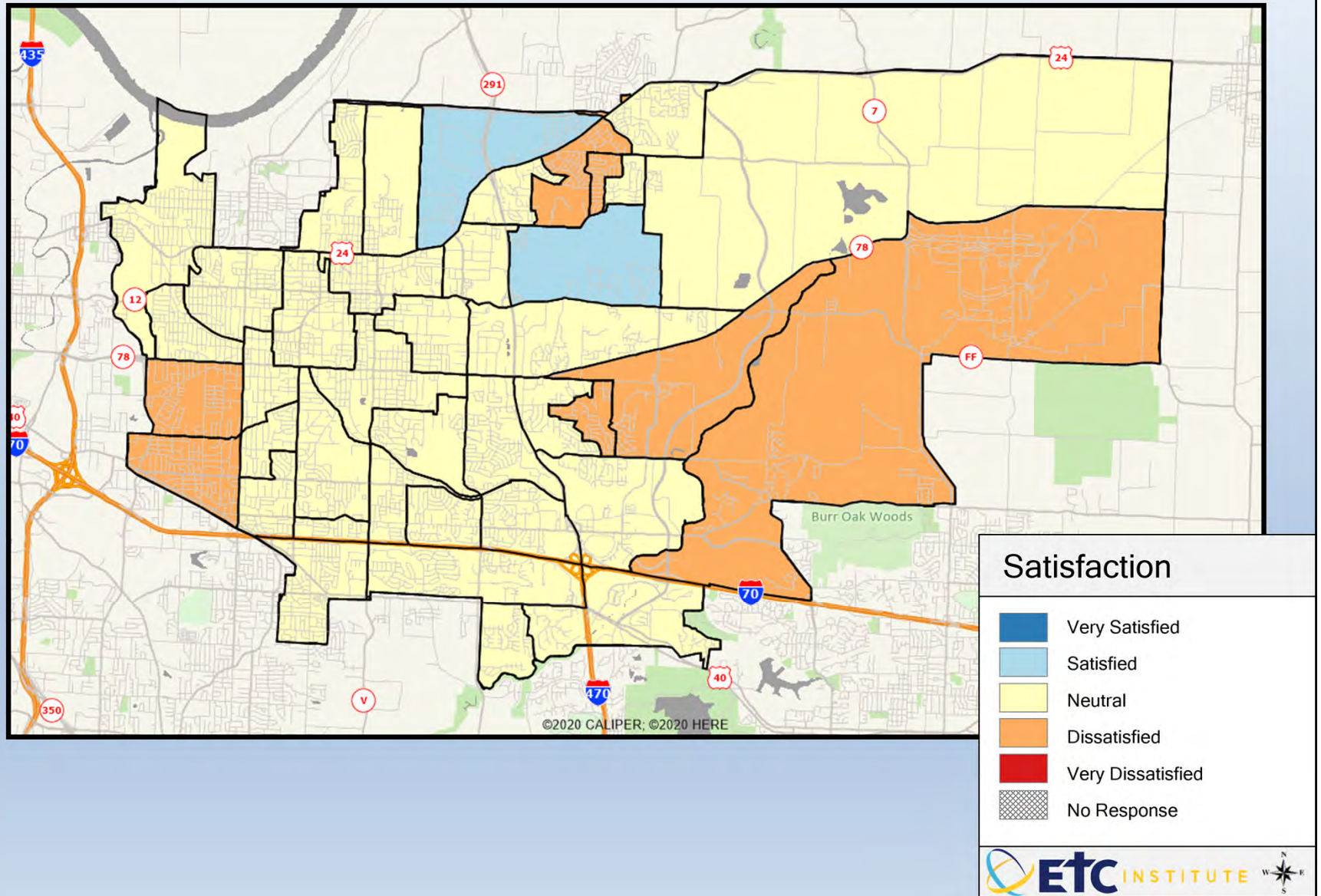

Q15-10. Adequate number and placement of the city's street lights

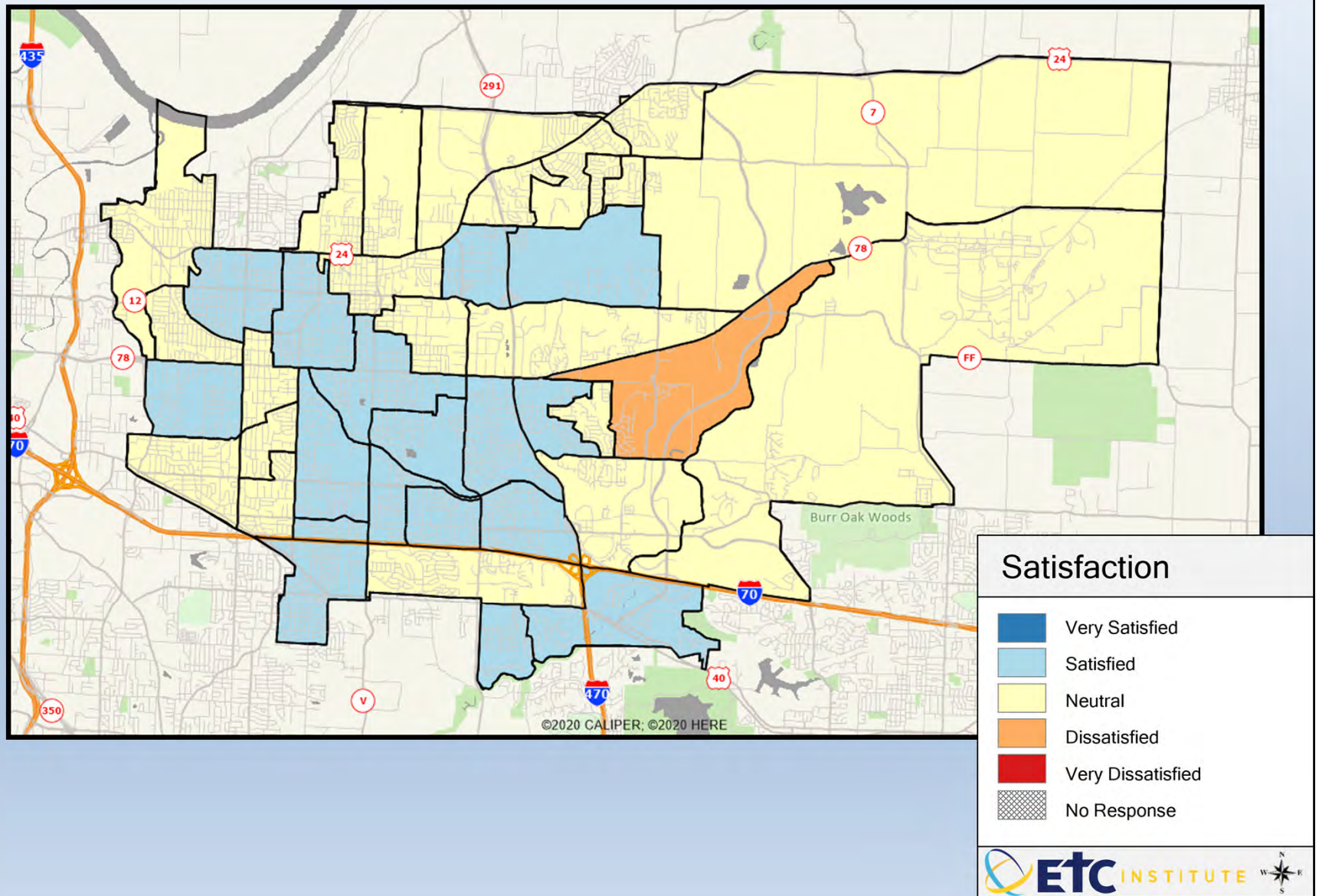

Q15-11. Availability and condition of sidewalks

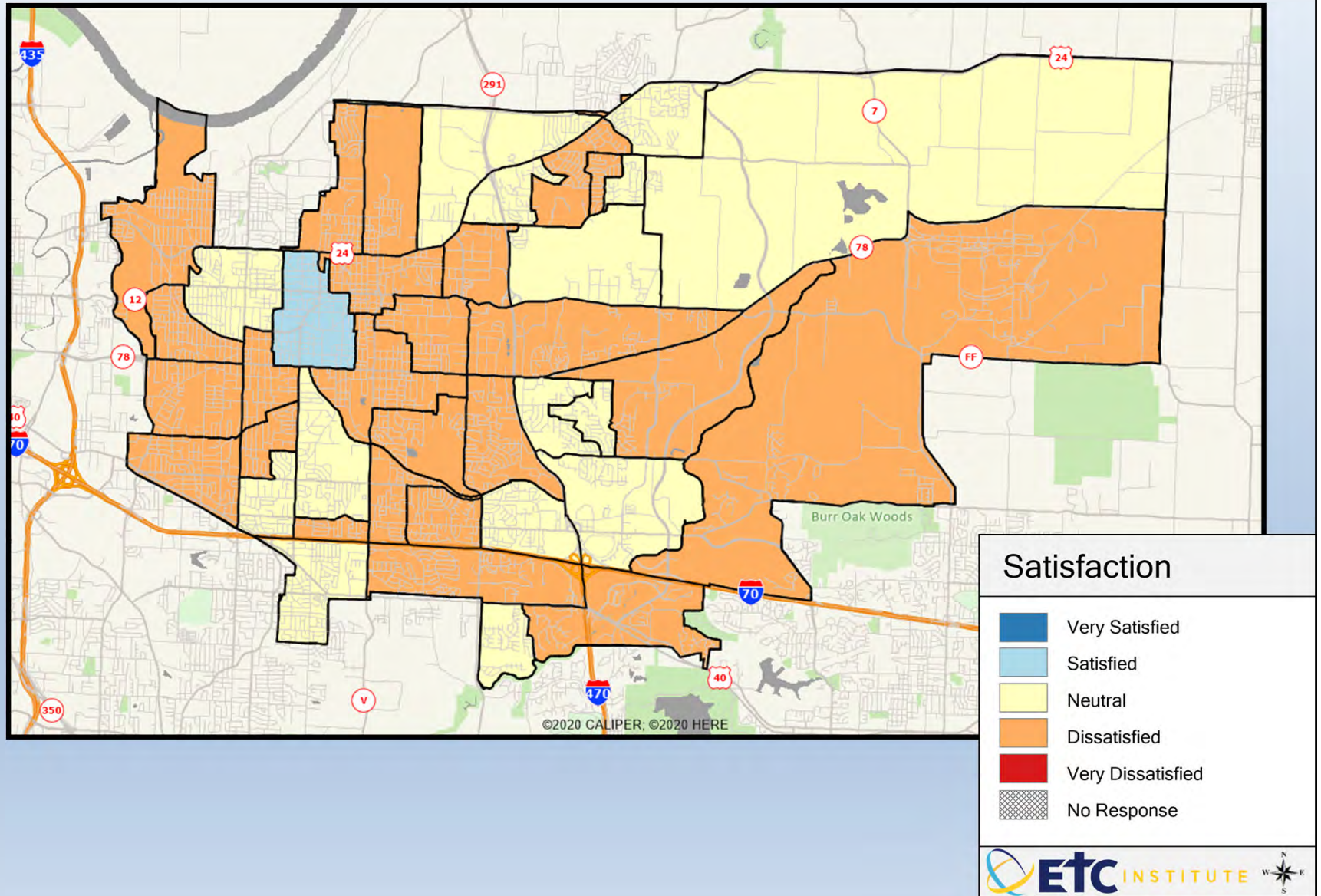

Q15-12. Maintenance and condition of city buildings

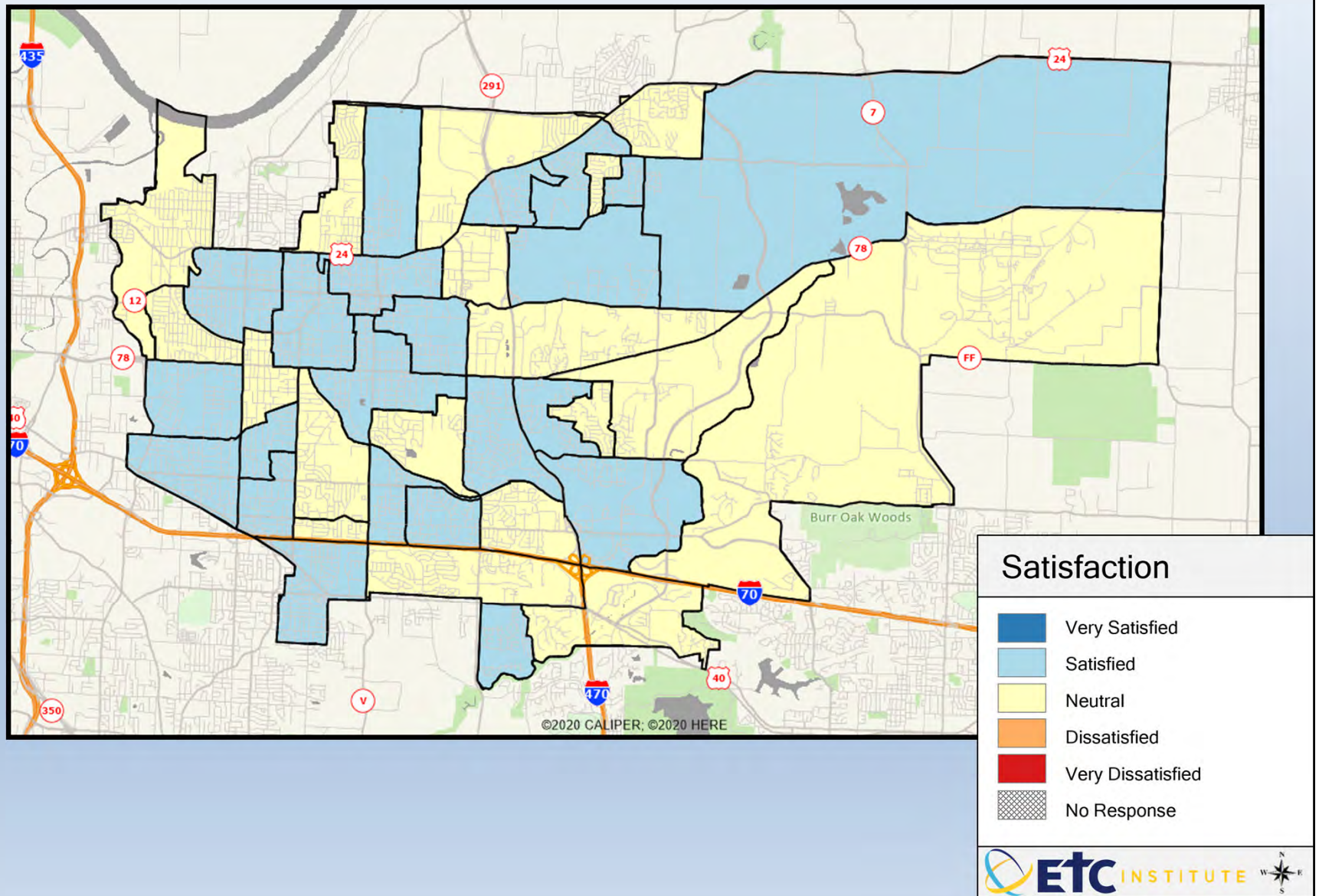

Q15-13. Maintenance and preservation of Independence Square

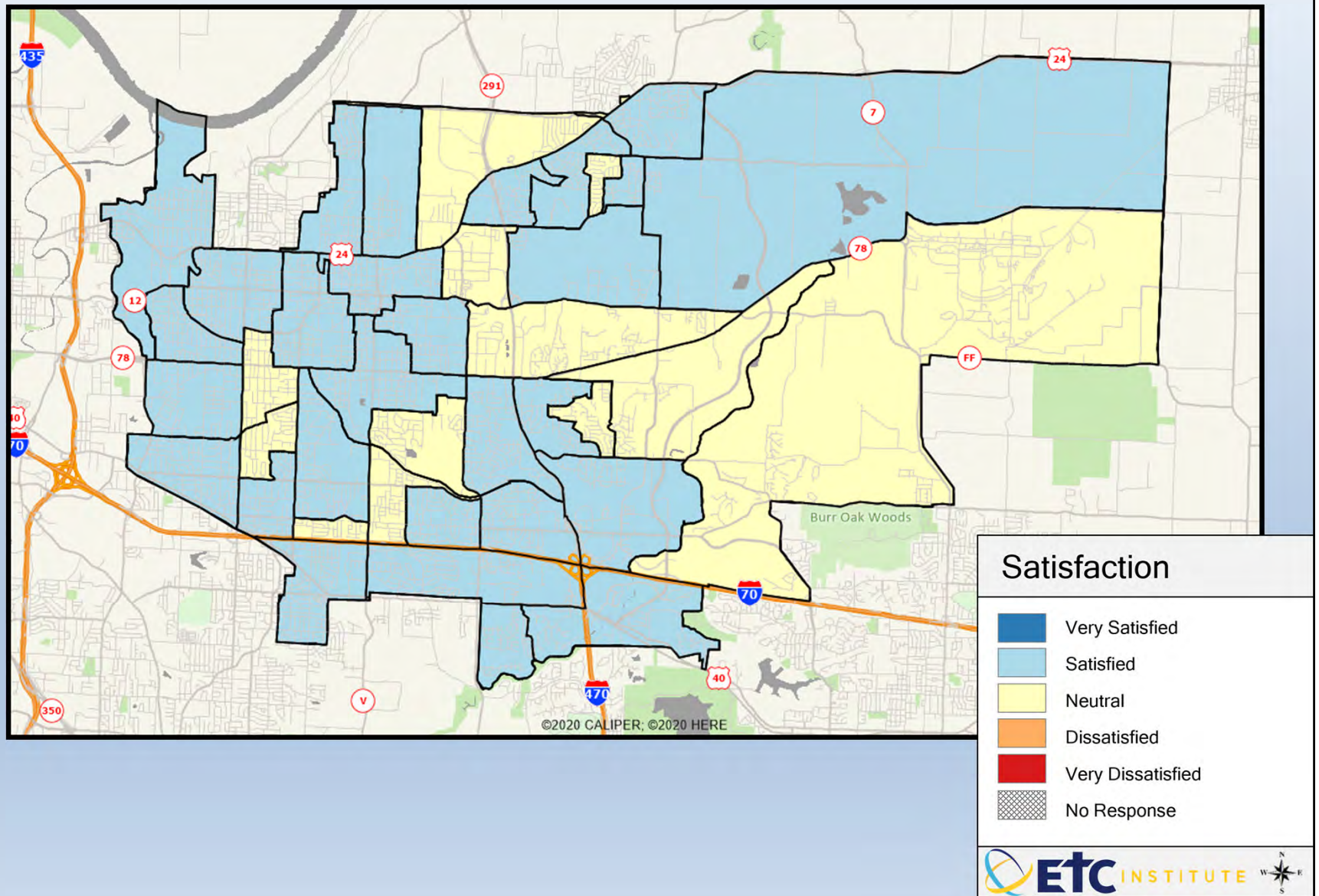

Q15-14. Maintenance and preservation of Englewood Arts District

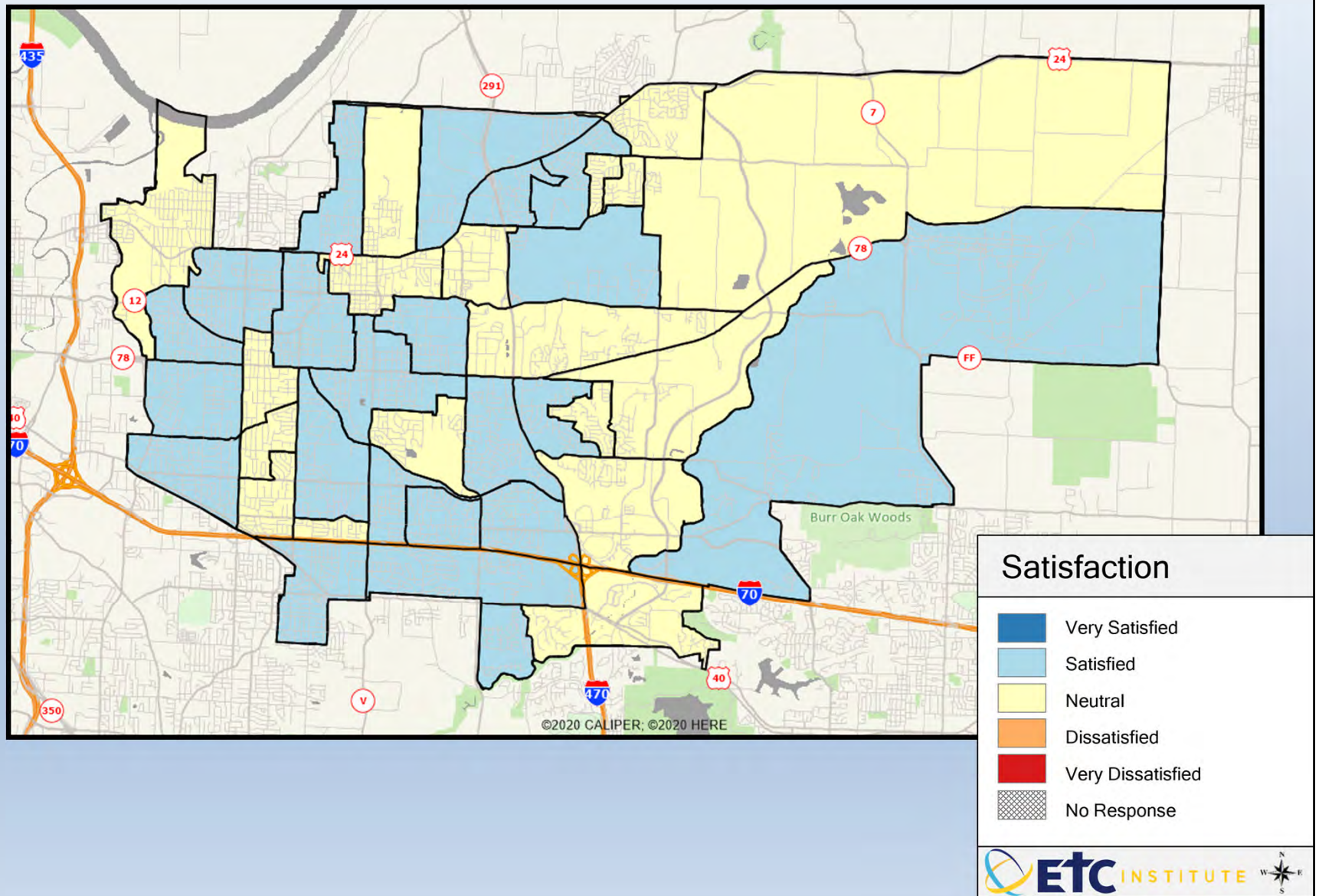

Q18-1. As a place to live

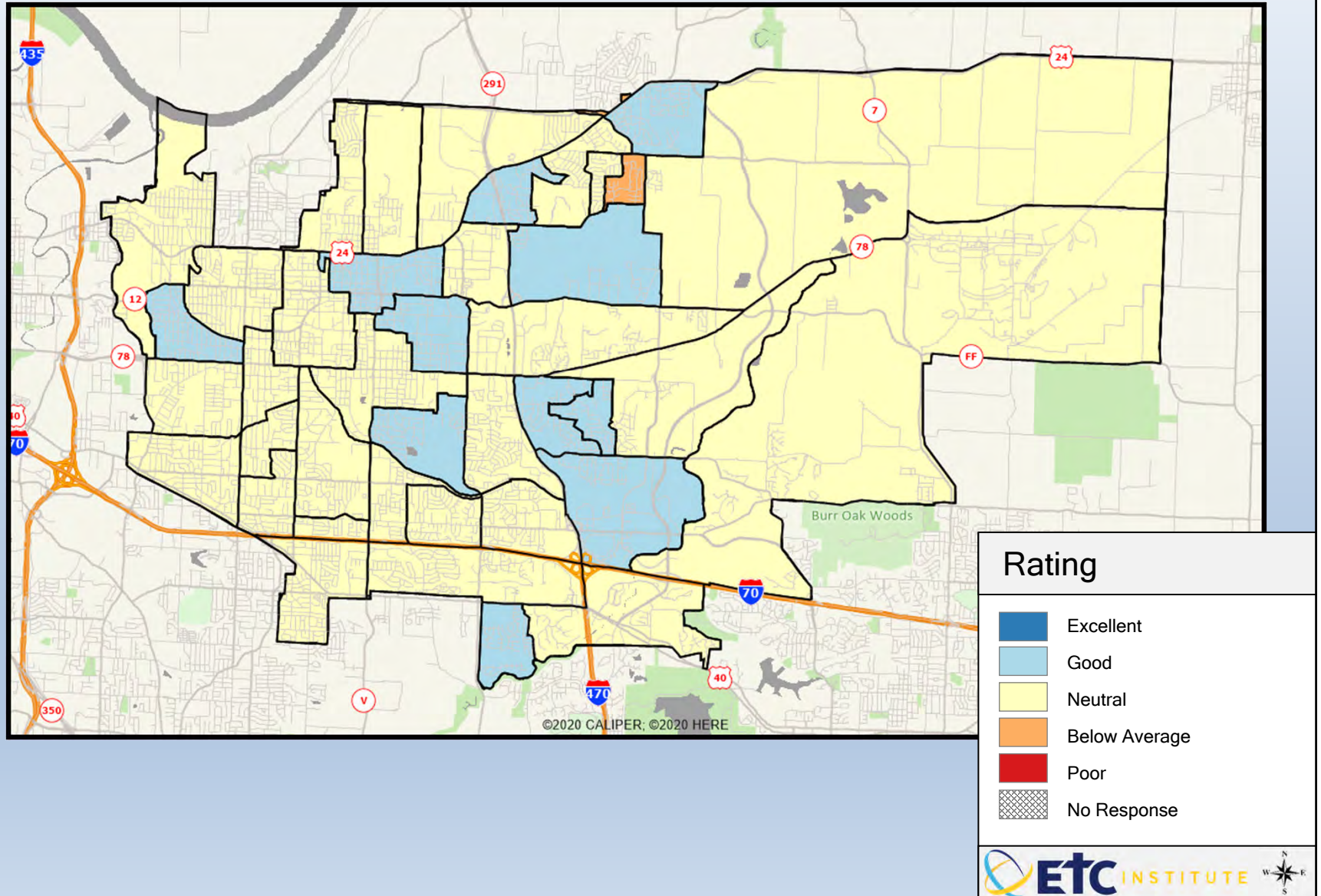

Q18-2. As a place to raise children

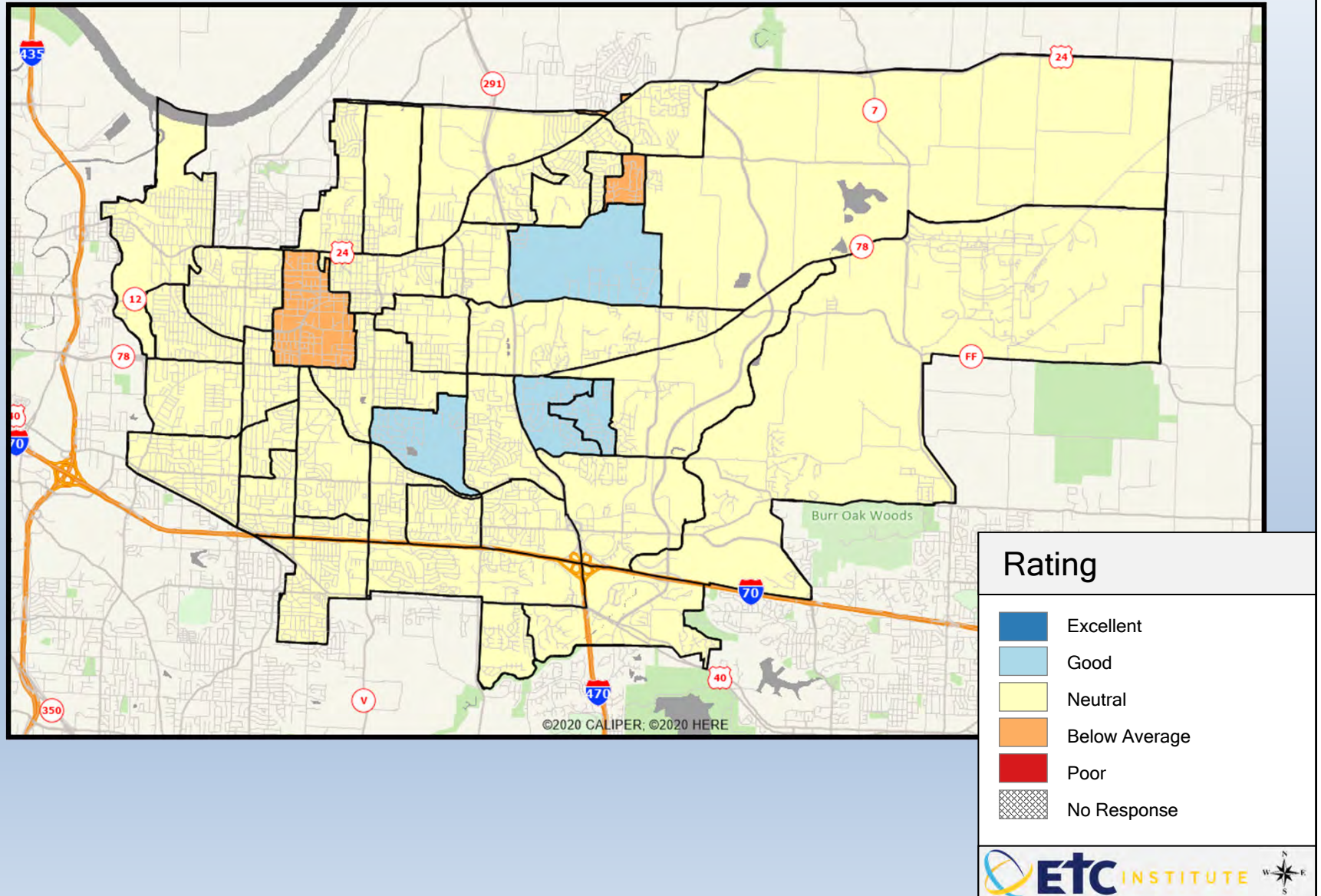

Q18-3. As a place to work

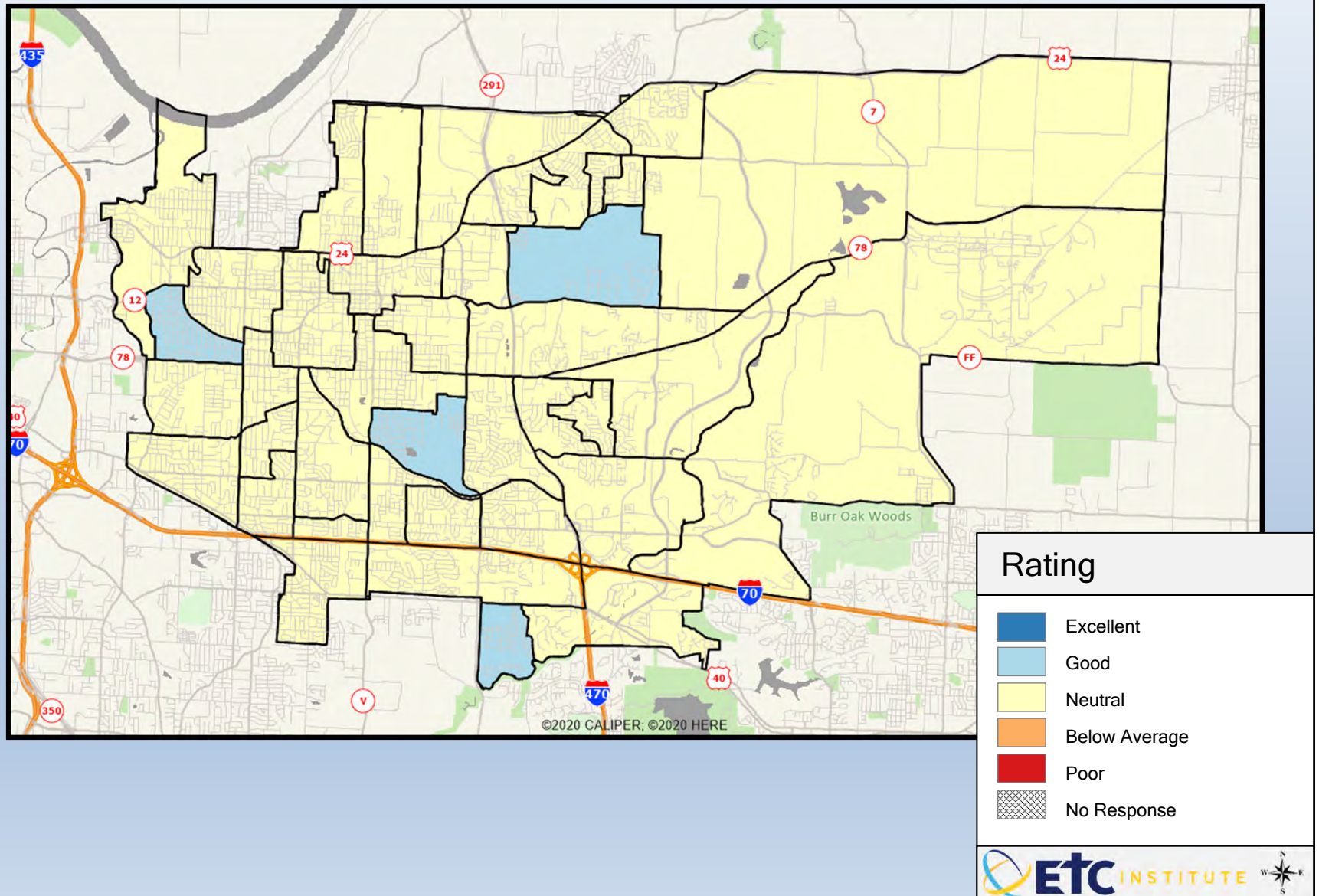

Q18-4. As a place to visit

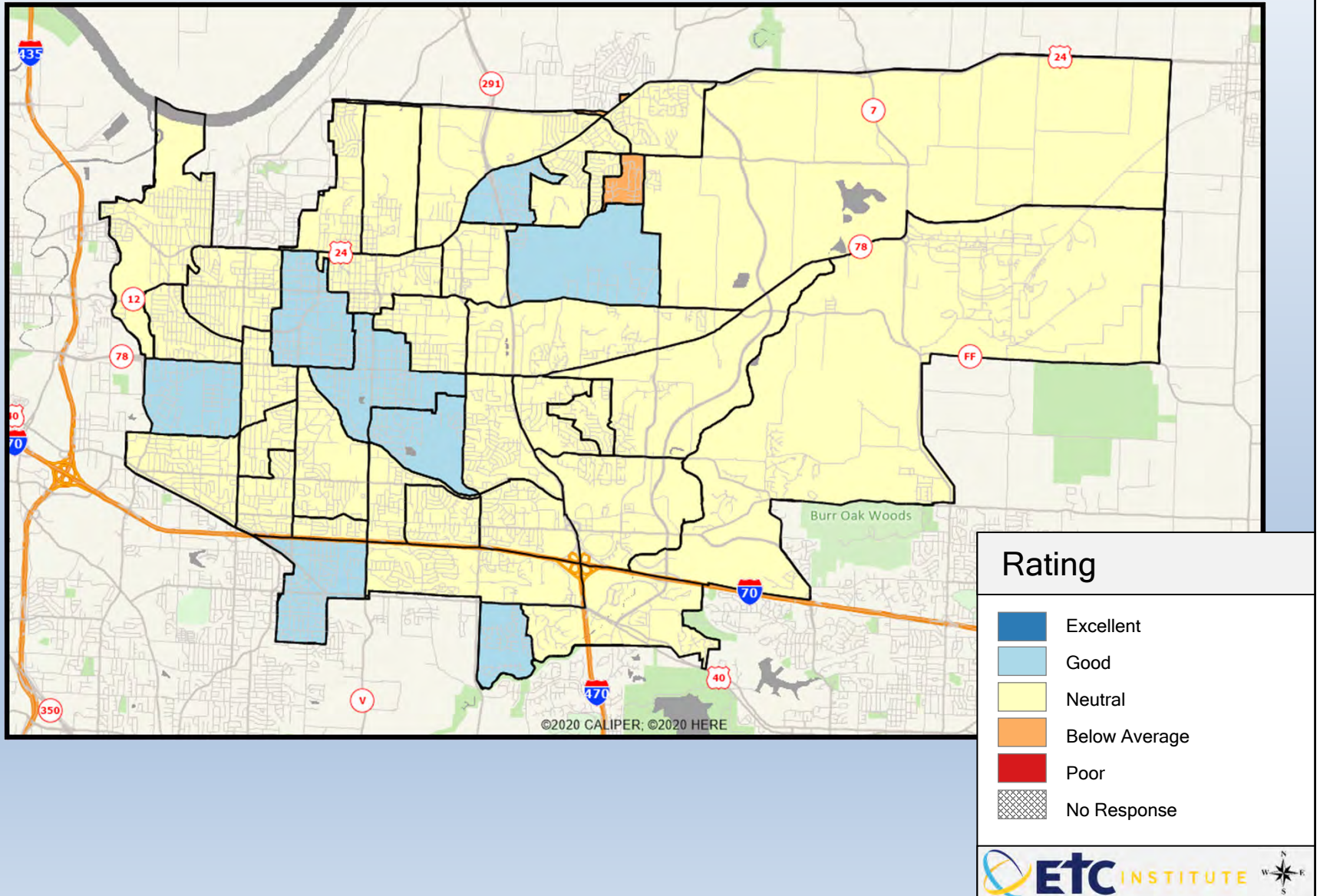

Q19-1. My neighborhood needs to be improved

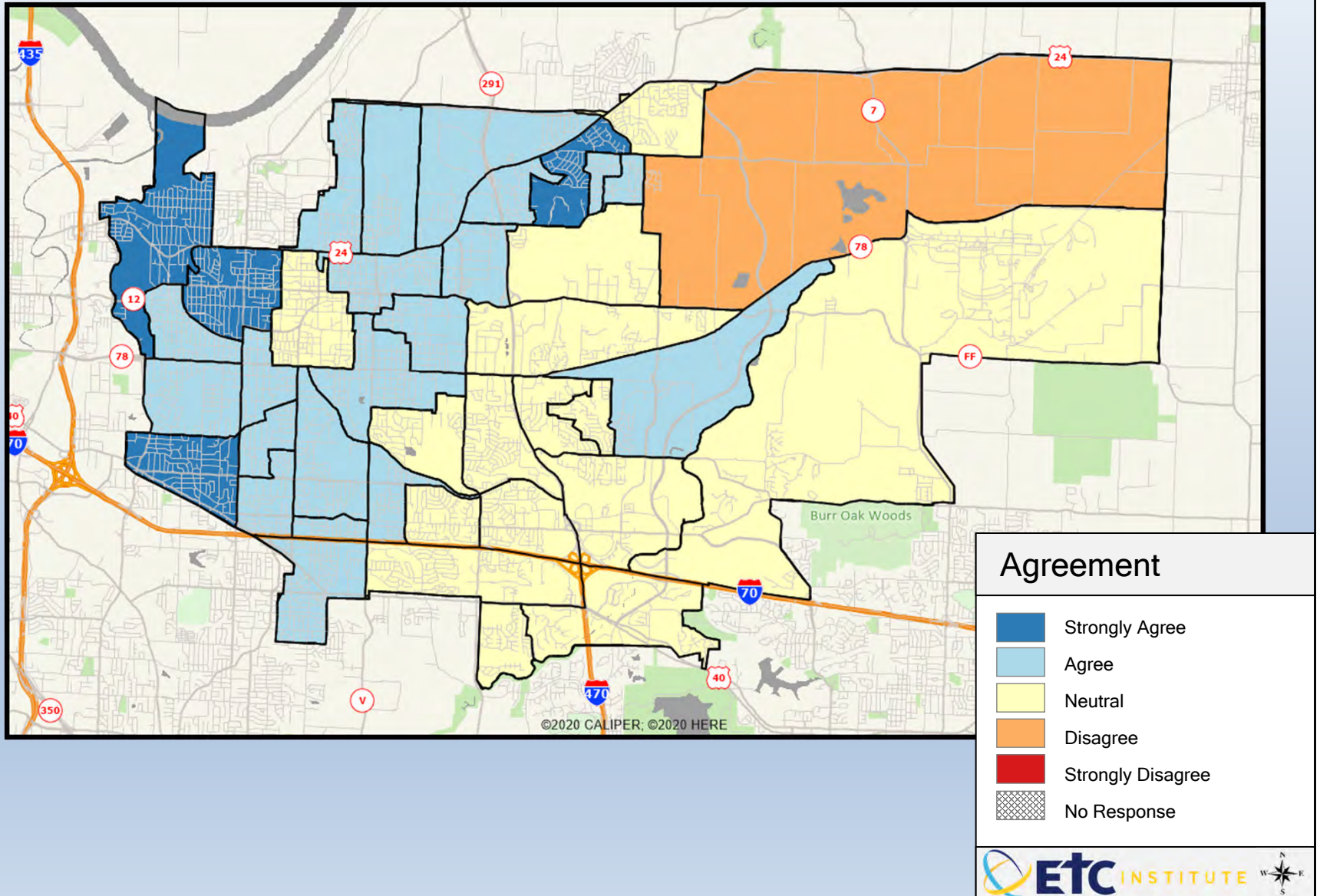

Q19-2. Housing in my neighborhood is well-maintained

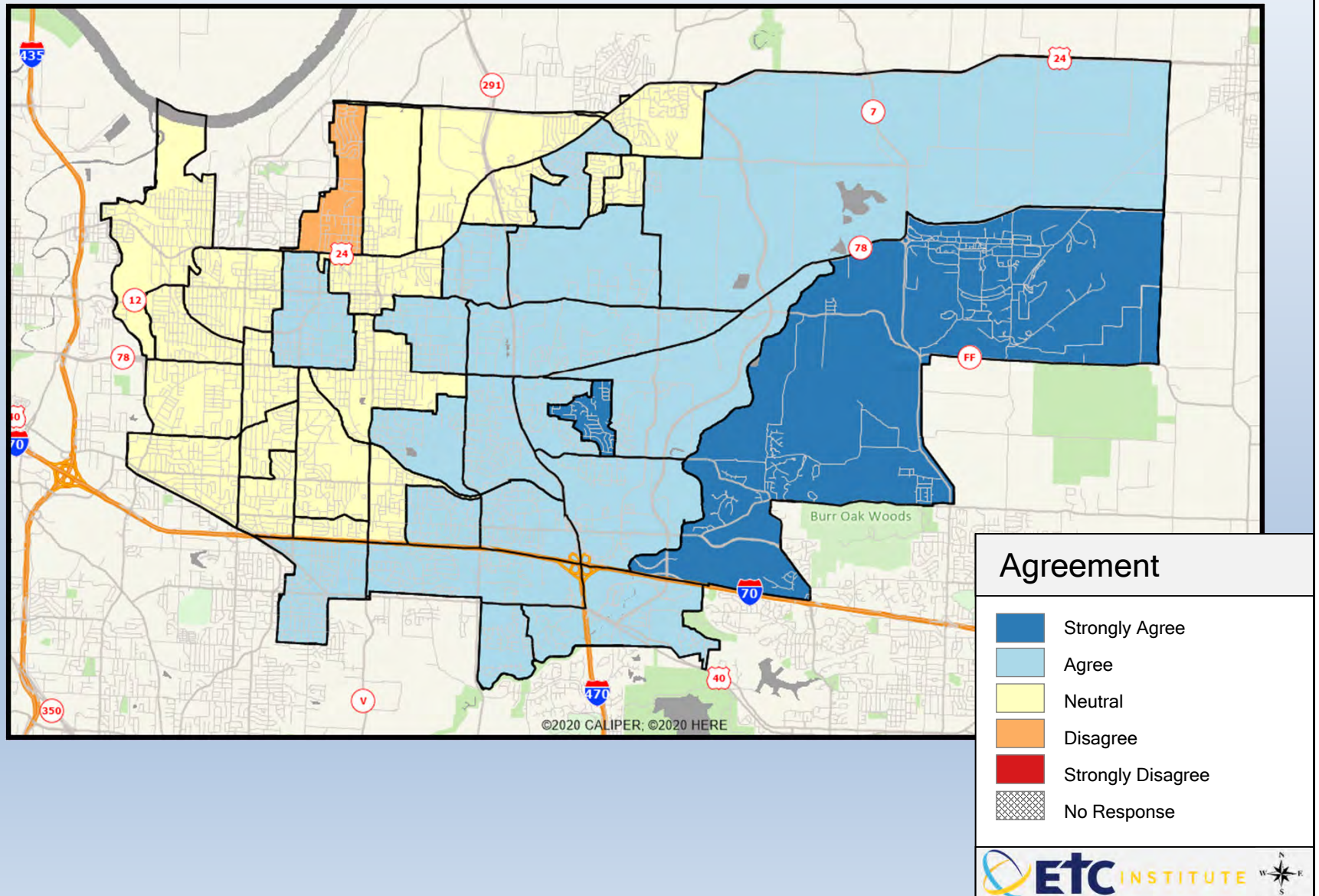

Q19-3. I am optimistic about the future of my neighborhood

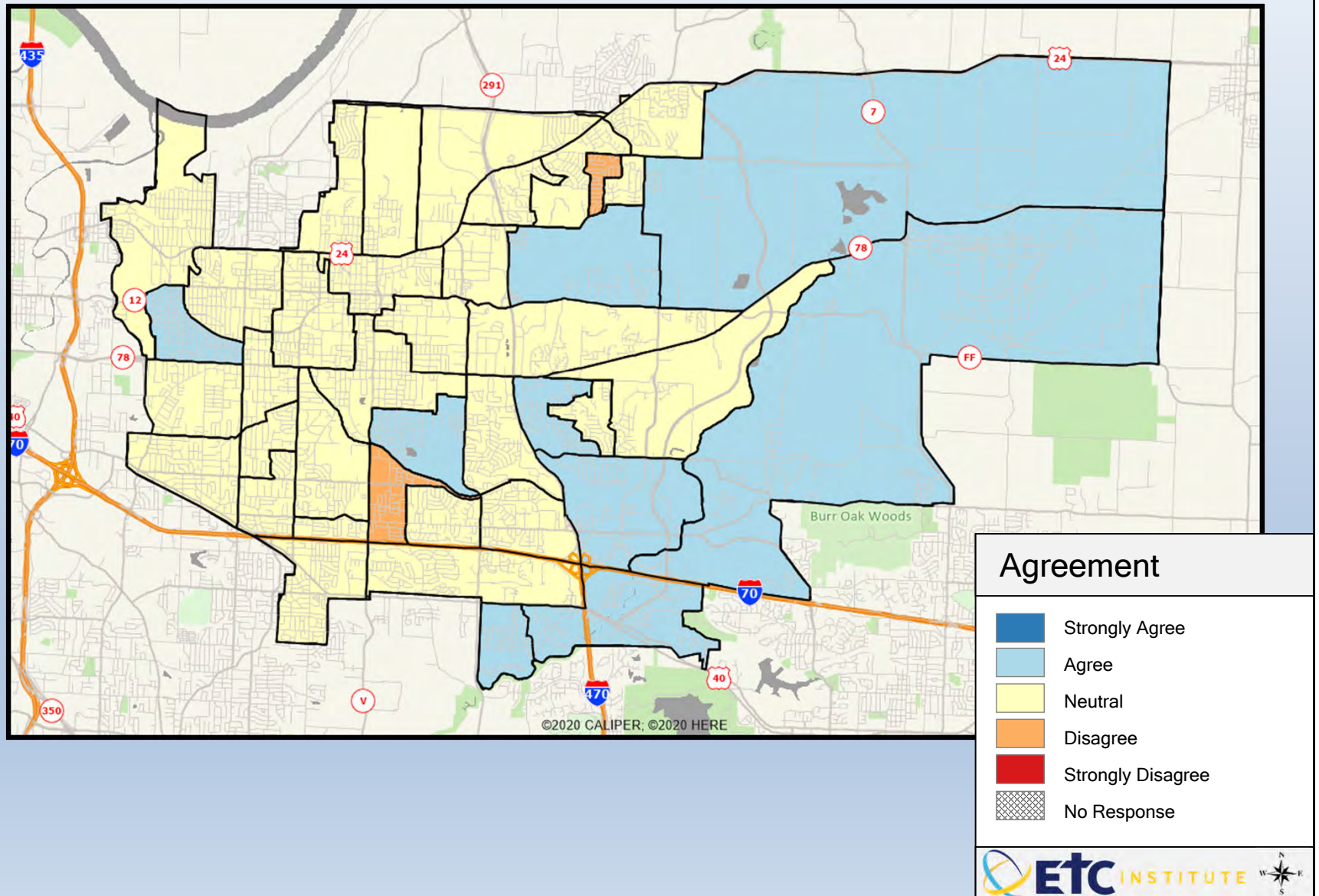

Q19-4. I expect the value of my home to increase during the next five years

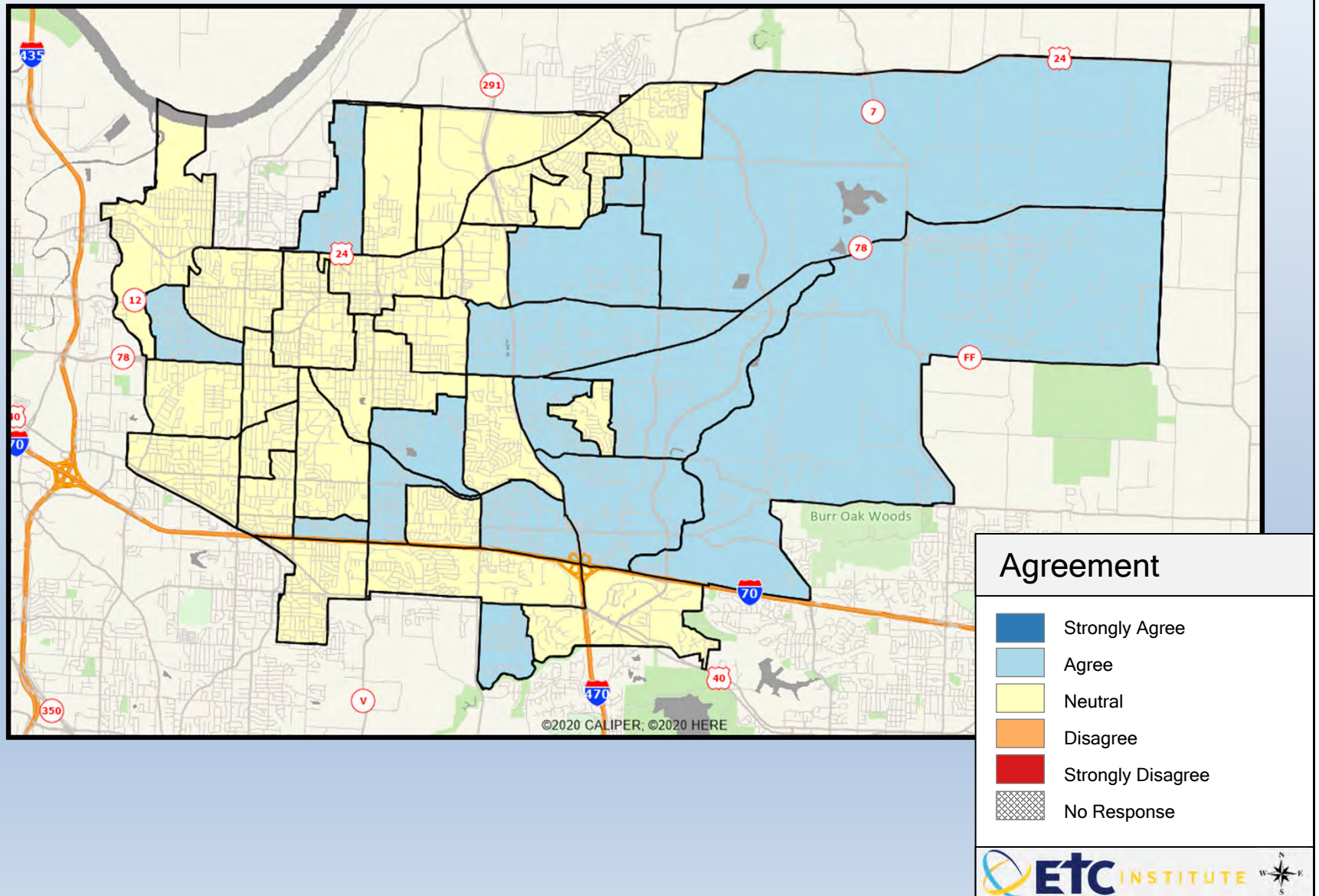

Q19-5. I am concerned about potential crime problems in my neighborhood

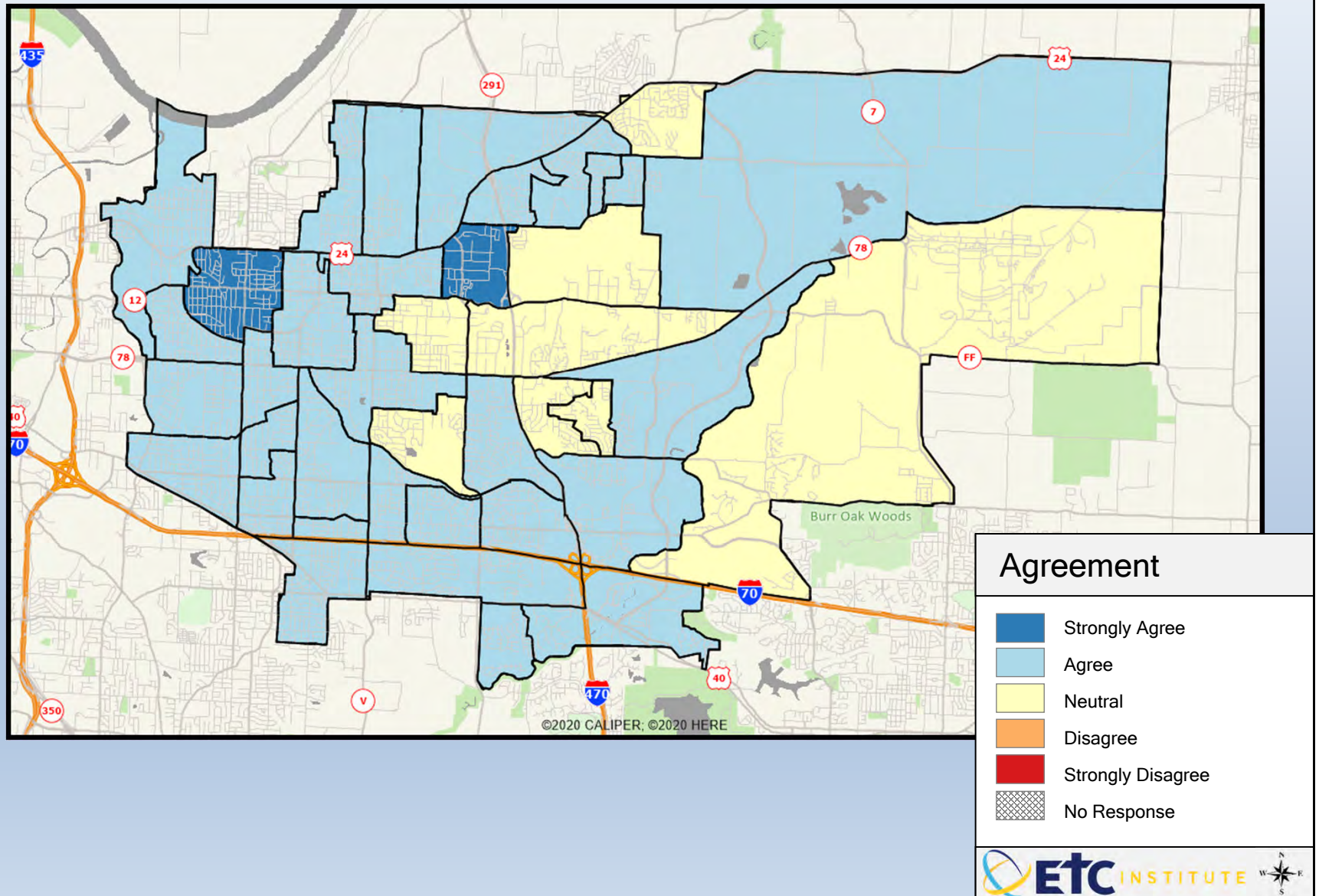

Q19-6. I am satisfied with convenient access to grocery and drug stores

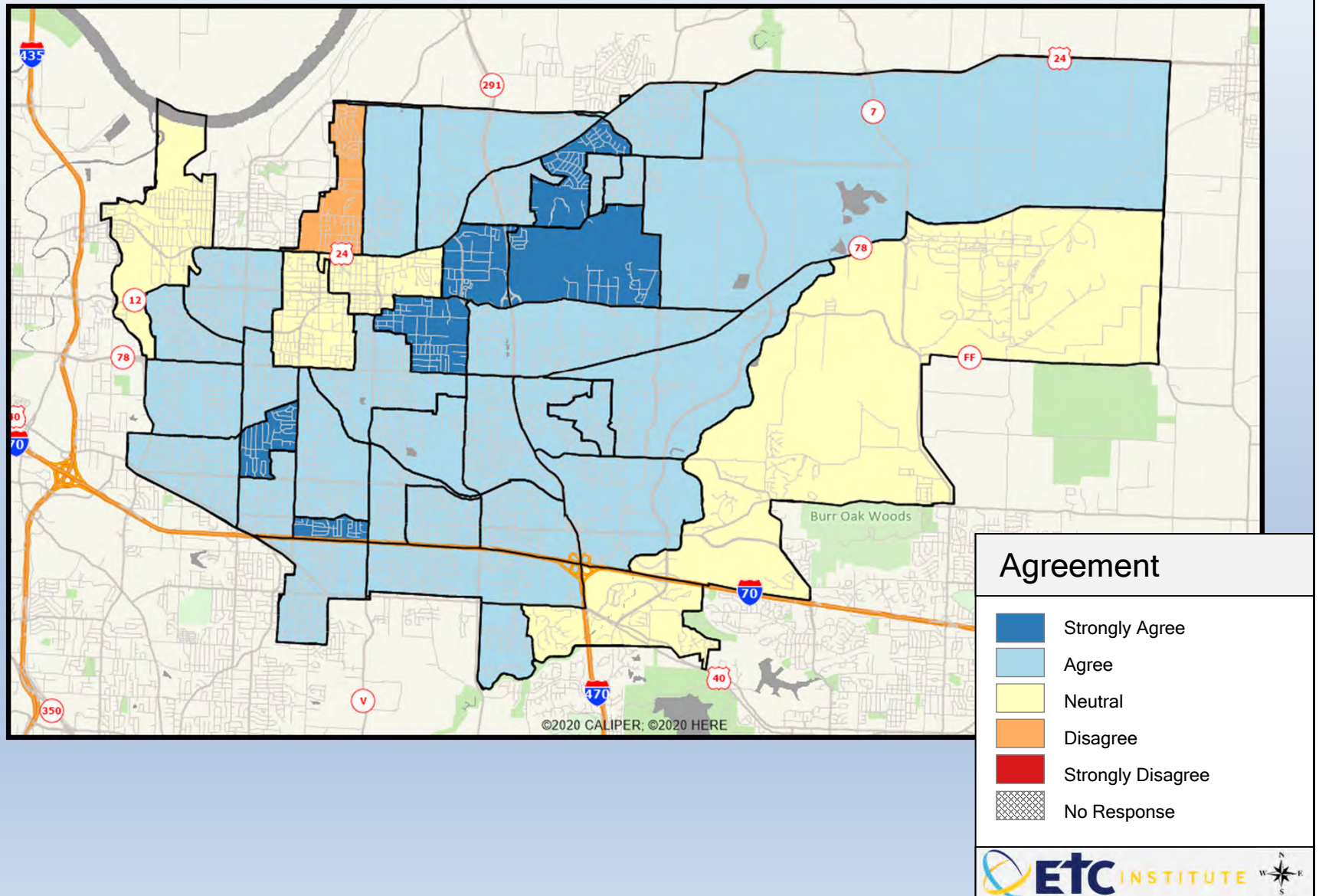

Q22-1. Single-family residential development

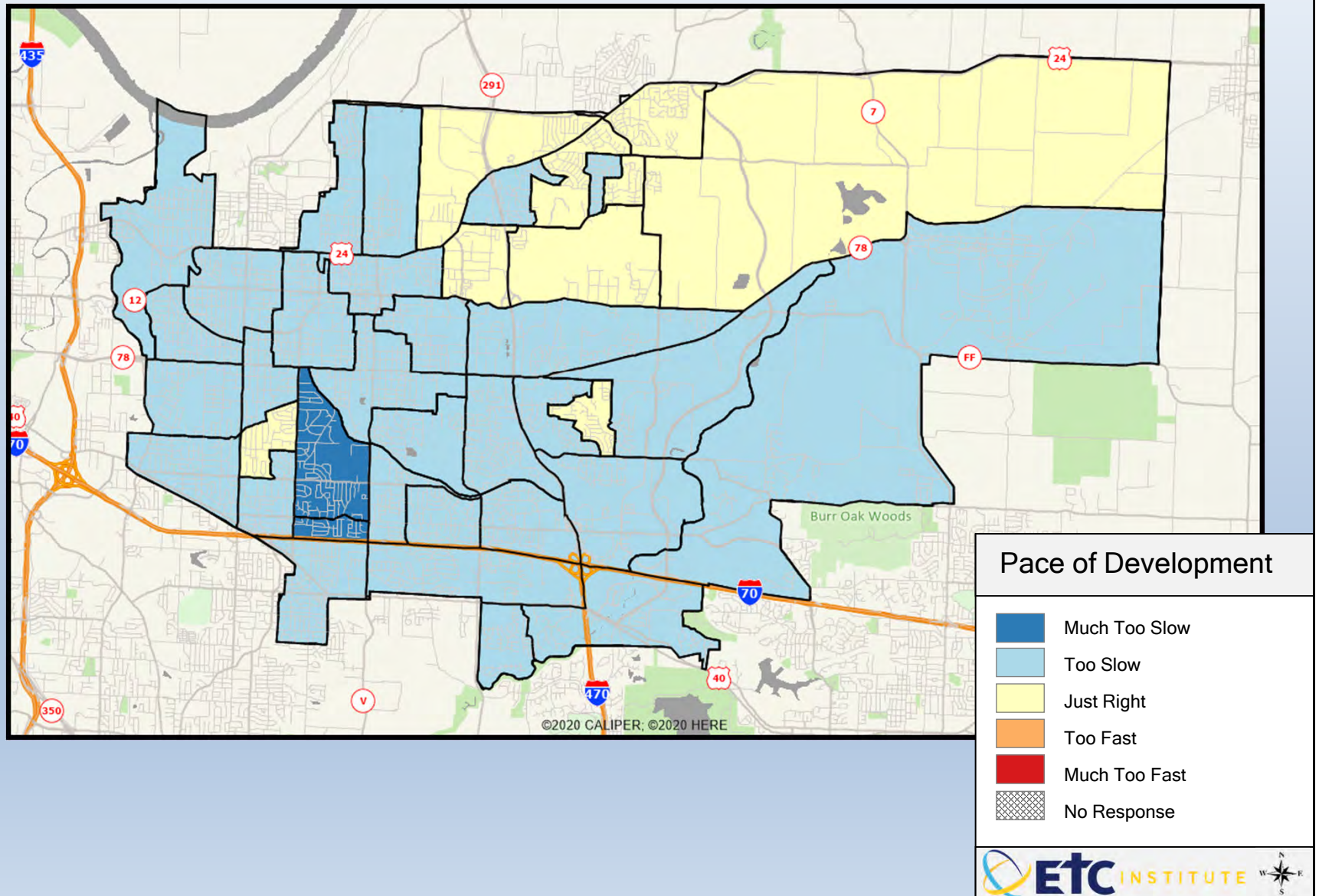

Q22-2. Pace and quality of redevelopment

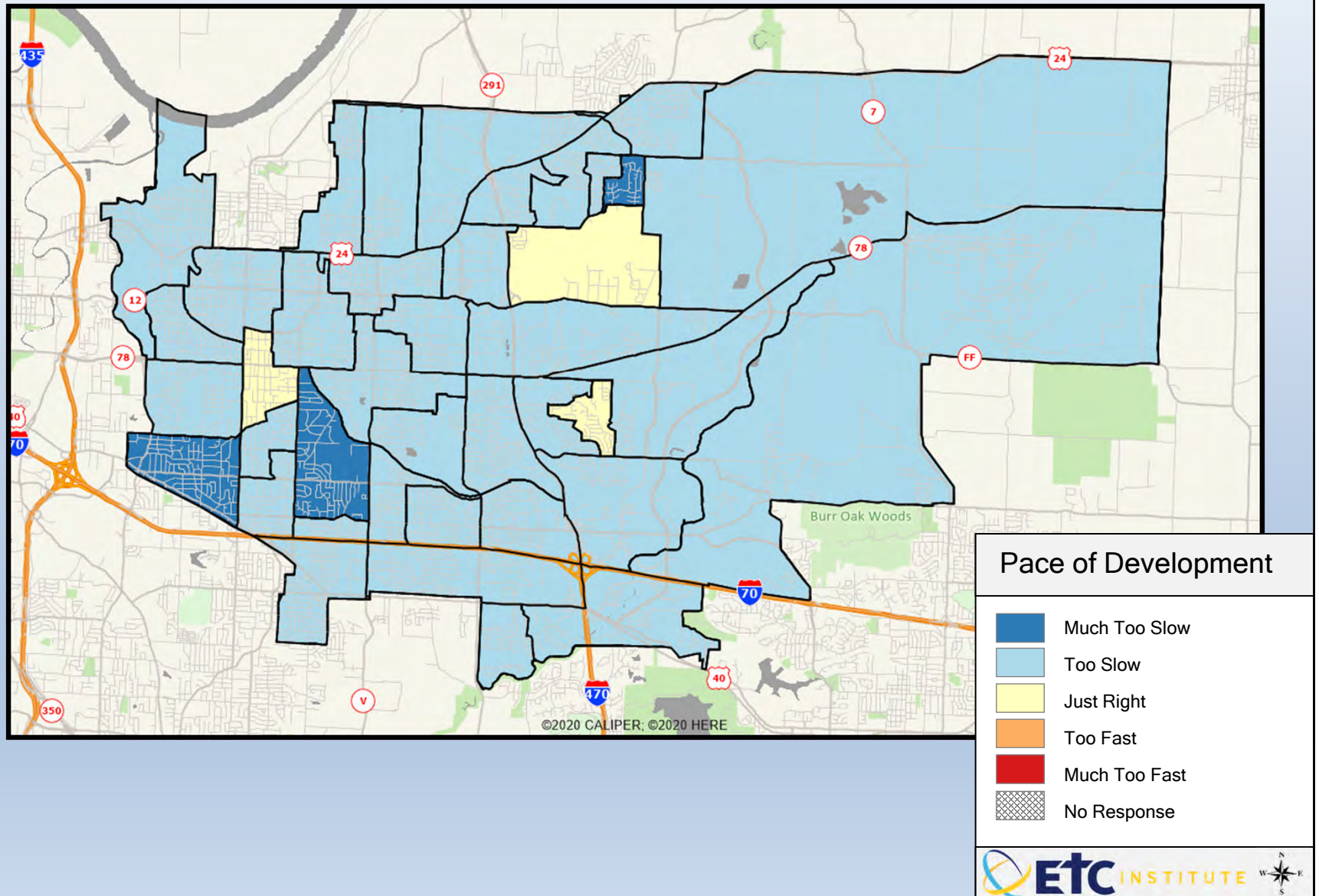

Q22-3. Market-rate multi-family residential development designed to be renter-occupied

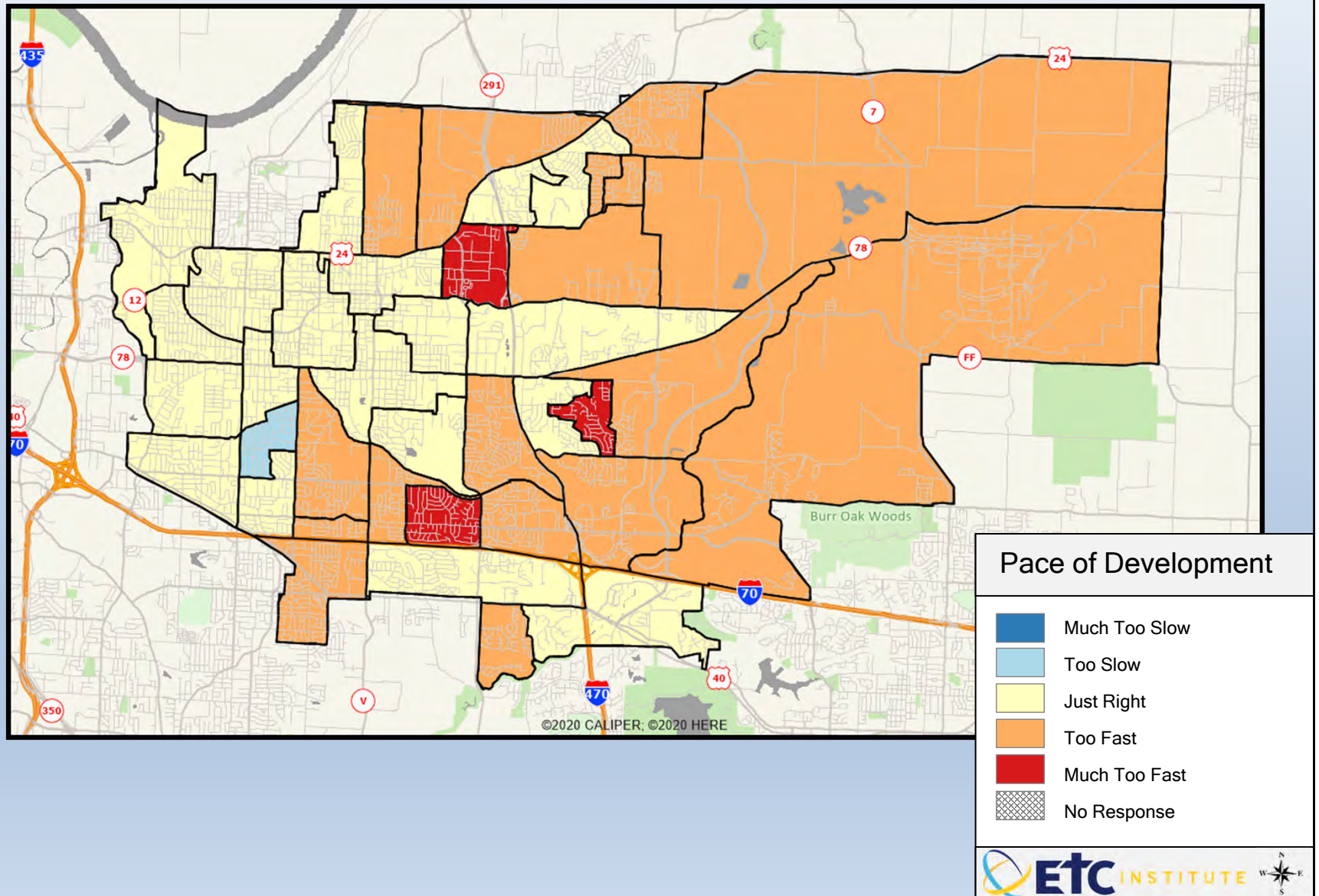

Q22-4. Office development

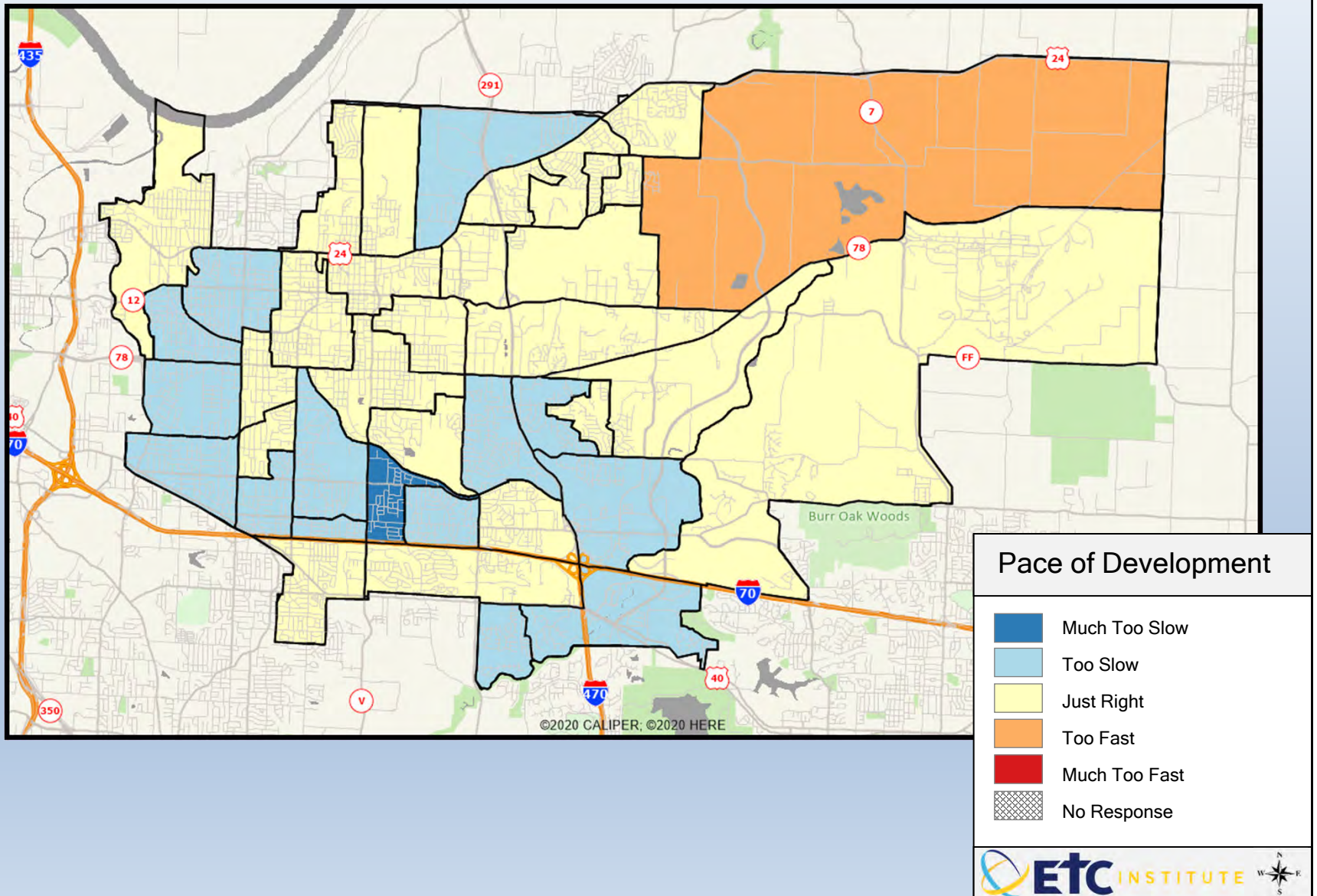

Q22-5. Industrial development

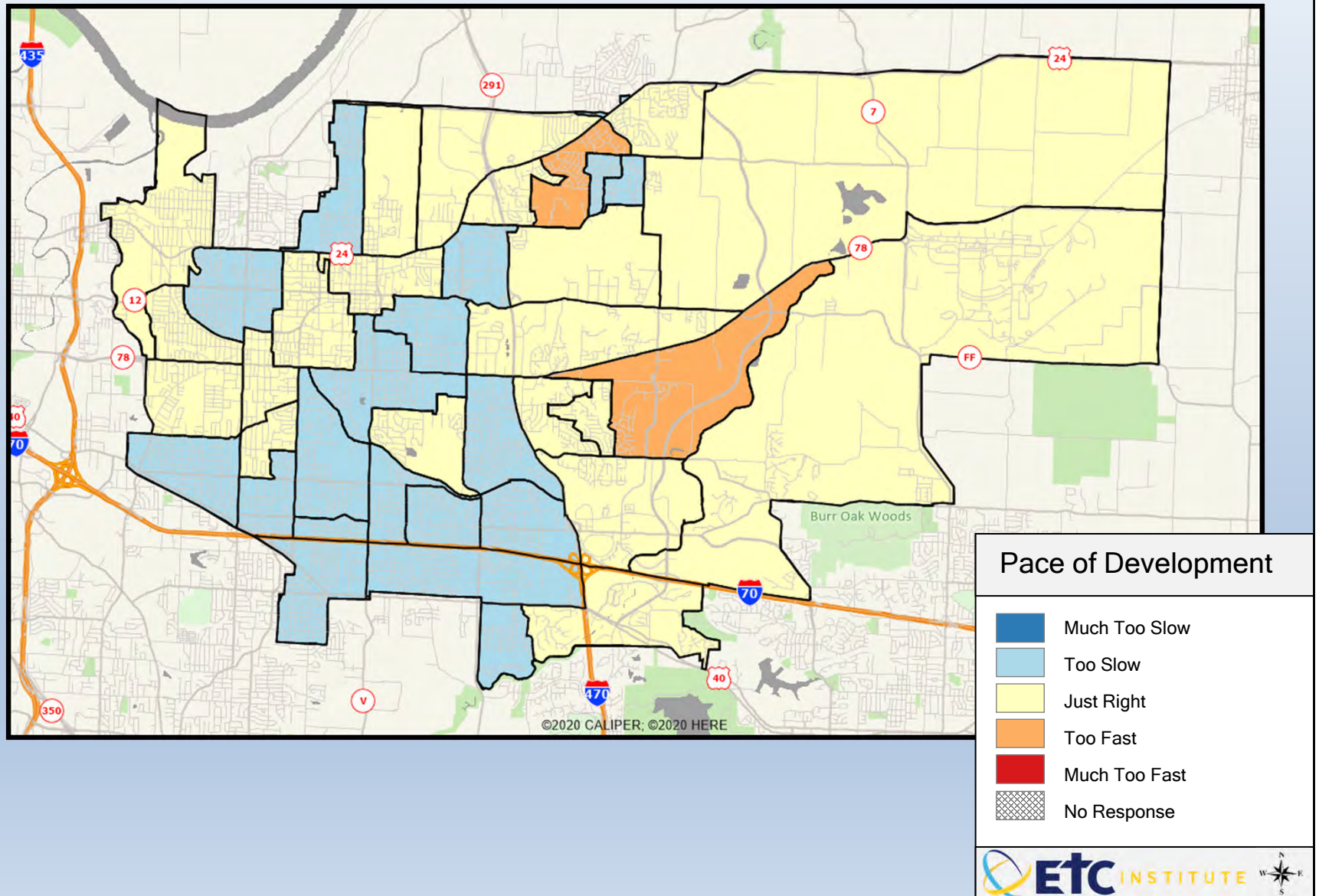

Q22-6. Retail development

